

Studies in Education Policy

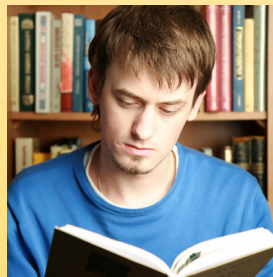

Report Card on Ontario's Secondary Schools 2019

by Peter Cowley and Angela MacLeod



Report Card on Ontario's Secondary Schools 2019

By Peter Cowley and Angela MacLeod

Contents

Introduction / 3

Key academic indicators of school performance / 5

Other indicators of school performance / 8

Notes / 9

Detailed school reports / 10

How does your school stack up? / 60

Appendix: Calculating the *Overall rating out of 10* / 68

About the authors / 70

Publishing information / 71

Supporting the Fraser Institute / 72

Purpose, funding, & independence / 72

About the Fraser Institute / 73

Editorial Advisory Board / 74

Introduction

The *Report Card on Ontario's Secondary Schools 2019* (hereafter, *Report Card*) collects a variety of relevant, objective indicators of school performance into one, easily accessible public document so that anyone can analyze and compare the performance of individual schools. By doing so, the *Report Card* assists parents when they choose a school for their children and encourages and assists all those seeking to improve their schools.

The Report Card helps parents choose

Where parents can choose among several schools for their children, the *Report Card* provides a valuable tool for making a decision. Because it makes comparisons easy, it alerts parents to those nearby schools that appear to have more effective academic programs. Parents can also determine whether schools of interest are improving over time. By first studying the *Report Card*, parents will be better prepared to ask relevant questions when they visit schools under consideration and speak with the staff.

Of course, the choice of a school should not be made solely on the basis of a single source of information. Web sites maintained by Ontario's [Education Quality and Accountability Office \(EQAQO\)](#),¹ the provincial ministry of education, and local school boards may also provide useful information.² Parents who already have a child enrolled at the school provide another point of view.

Naturally, a sound academic program should be complemented by effective programs in areas of school activity not measured by the *Report Card*. Nevertheless, the *Report Card* provides a detailed

picture of each school that is not easily available elsewhere.

The Report Card facilitates school improvement

The act of publicly rating and ranking schools attracts attention and this can provide motivation. Schools that perform well or show consistent improvement are applauded. Poorly performing schools generate concern, as do those whose performance is deteriorating. This inevitable attention provides an incentive for all those connected with a school to focus on student results.

However, the *Report Card* offers more than just incentive. It includes a variety of indicators, each of which reports results for an aspect of school performance that may be improved. School administrators who are dedicated to their students' academic success accept the *Report Card* as another source of opportunities for improvement.

Some schools do better than others

To improve a school, one must believe that improvement is achievable. This *Report Card*, like other report cards from the Fraser Institute, provides evidence about what can be accomplished. It demonstrates clearly that even when we take into account factors such as the students' family background—which some believe dictate the degree of academic success that students can enjoy in school—some schools do better than others. This finding confirms the results of research carried out in other countries.³ Indeed, it will come as no great sur-

prise to experienced parents and educators that the data consistently suggest that what goes on in the schools makes a difference to academic results and that some schools make a greater difference than others.

Comparisons are at the heart of the improvement process

By comparing a school's latest results with those of earlier years, we can see if the school is improving. By comparing a school's results with those of neighbouring schools or schools having similar school and student characteristics, we can identify more successful schools and learn from them. Reference to overall provincial results places an individual school's level of achievement in a broader context.

There is great benefit in identifying schools that are particularly effective. By studying the techniques used in schools where students are successful, less effective schools may find ways to improve.

Comparisons are at the heart of improvement: making comparisons among schools is made simpler and more meaningful by the *Report Card's* indicators, ratings, and rankings.

You can contribute to the development of the *Report Card*

The *Report Card* program benefits from the input of interested parties. We welcome your suggestions, comments, and criticisms. Please contact co-author Angela MacLeod at angela.macleod@fraserinstitute.org.

Key academic indicators of school performance

The foundation of the *Report Card* is an overall rating of each school's academic performance. We base our *Overall rating out of 10* on the school's performance on seven indicators, all of which are derived from province-wide tests of literacy and mathematics skills that are administered by the province's Education Quality and Accountability Office (EQAO).⁴ They are:

- (1) the average level of achievement on the grade-9 EQAO assessment in academic mathematics;
- (2) the average level of achievement on the grade-9 EQAO assessment in applied mathematics;
- (3) the percentage of [Ontario Secondary School Literacy Tests](#) (OSSLT) written by first-time eligible students that were successfully completed;
- (4) the percentage of Ontario Secondary School Literacy Tests written by previously eligible students that were successfully completed;
- (5) the percentage of all the completed tests written by students at the school that were assessed either as unsuccessful (OSSLT) or below the provincial standard (grade-9 math tests);
- (6) the difference between male and female students in their average levels of achievement on the most commonly written grade-9 EQAO assessment in mathematics; and;
- (7) the difference between male and female students attempting the OSSLT for the first time in their rate of successful completion of the test.

We have selected this set of indicators because they provide useful insight into a school's performance. As they are based on annually generated data, we

can assess not only each school's performance in any given year but also its improvement or deterioration over time.

Indicators of effective teaching

Average results on grade-9 mathematics tests

Fundamental to the mission of secondary schools is ensuring that students are equipped with sound skills in literacy and mathematics. Differences among students in abilities, motivation, and work habits will inevitably have an impact upon the final results. There are, however, recognizable differences from school to school within a district in the average results on both of these tests. There is also variation within schools in the average results obtained on these tests. Such differences in outcomes cannot be explained simply by the individual and family characteristics of the school's students. We believe that teaching makes a difference to student outcomes and it therefore seems reasonable to include the average levels of achievement in these critical subject areas as indicators of effective teaching.

The indicators in mathematics—in the tables, *Avg. level Gr 9 Math (Acad)* and *Avg. level Gr 9 Math (Apld)*—show the average level of proficiency achieved by the school's students on the uniform assessments by the EQAO at the grade-9 level. Generally, each grade-9 student will write only one of the two tests, depending on the mathematics program—academic or applied—in which he or she is enrolled.

The EQAO converts the raw score on each test into a level of achievement from 1 to 4. Achievement at Levels 1 and 2 suggest that the student has not yet

met the provincial standard. Level 3 is considered the provincial standard and Level 4 represents achievement well above the provincial standard. Achievement at Level 3 or 4 suggests that students are prepared for work at the next grade.

In order to calculate the average level achieved by the students at a school on each test, a numerical value was given to each level of achievement. Thus, Level 1 was given a value of 1 for purposes of determining the average; Level 2, a value of 2; Level 3, a value of 3; and Level 4, a value of 4. A value of 0 was given in those cases where a student completed the test but did not demonstrate sufficient understanding to be assigned achievement Level 1.

Percentage of OSSLTs successfully completed

In most cases, students must pass the [Ontario Secondary School Literacy Test](#) (OSSLT) in order to graduate. It is first written in grade 10. Students who do not pass the test in grade 10 may write the test again in subsequent school years. The OSSLT indicators report the success rate on the OSSLT by students who have not previously attempted the test—in the tables *OSSLT passed (%) - FTE*—and students who have unsuccessfully attempted the test in the past—in the tables *OSSLT passed (%) - PE*.

Percentage of grade-9 mathematics and OSSLT tests below standard

Presented in the tables as *Tests below standard (%)*, this indicator combines the results of all the OSSLT and grade-9 mathematics tests written by the students at the school. However, for the purposes of the calculation of the *Overall rating*, the percentage of tests below standard for these two test series are calculated separately.

For each school, this indicator reports the combined rate of failure on the grade-9 math tests and the OSSLT. It was derived by dividing the total number of all the above tests that provided enough information to enable the calculation of a score but did not meet the provincial standard by the total number of such tests written by the students at the school.

Since literacy and mathematical skills are critical to students' further intellectual and personal development, students should, at the minimum, demonstrate that they meet the accepted standard of performance for their grade in these subject areas. Schools have the responsibility of ensuring that their students are adequately prepared to do so.

How well do the teachers take student differences into account? The Gender gap indicators

The *Gender gap* indicators—in the tables *Gender gap (level) Math* and *Gender gap-OSSLT*—determine how successful the school has been in narrowing the achievement gap between male and female students in literacy and mathematics.⁵ These indicators are determined, for each subject area, by calculating the absolute value of the difference between male and female students in their average level of achievement (in mathematics) or success rate (in the OSSLT). The more successful sex is reported along with the difference in the detailed tables.

Undoubtedly, some personal and family characteristics, left unmitigated, can have a deleterious effect on a student's academic development. The *Report Cards* provide evidence that successful teachers overcome such impediments. By comparing the results of male and female students in two skills areas—literacy and mathematics—in which one group or the other has enjoyed a historical advantage, we are able to gauge the extent to which schools provide effective teaching to all of their students.

In general, how is the school doing, academically? The Overall rating out of 10

While each of the indicators is important, it is almost always the case that any school does better on some indicators than on others. So, just as a teacher must make a decision about a student's overall performance,

we need an overall indicator of school performance—in the tables *Overall rating out of 10*. Just as teachers combine test scores, homework, and class participation to rate a student, we have combined all the indicators to produce an overall rating. The overall rating of school performance answers the question, “In general, how is the school doing academically compared to the other schools in the Report Card?”

To derive this rating, the results for each of the seven indicators, for each school year, were first standardized. Standardization is a statistical procedure whereby sets of raw data with different characteristics are converted into sets of values sharing certain sta-

tistical properties. Standardized values can readily be combined and compared. The standardized data were then weighted and combined to produce an overall standardized score. Finally, this score was converted into an overall rating out of 10. It is from this *Overall rating out of 10* that the school’s provincial rank is determined.

For schools in which there were fewer than 10 test results for boys or for girls, no values for the *Gender gap* indicators can be provided. In these cases the *Overall rating out of 10* is derived using the remaining indicators. (See Appendix 1 for an explanation of the calculation of the *Overall rating out of 10*.)

Other indicators of school performance

The *Report Card* includes other indicators that, while they are not used to derive the *Overall rating out of 10*, provide supplementary information about the school's effectiveness.

The *Tests not written* indicator

Schools that administer the assessments provided by the Education Quality and Accountability Office (EQAO) are expected to ensure that all their students write the tests. Higher participation rates provide the benefit of objective assessment of learning to more students and parents. They also provide a more accurate reflection of the level of achievement at the school. A reader can have more confidence that the test results are a true reflection of the school's average achievement level if all, or almost all, of its students write the tests.

The participation rate indicator—in the tables *Gr 9 tests not written (%)*—was determined by first summing, for both of the grade-9 math tests, the total number of students for whom no test data were submitted or who were exempt from testing. This result was then divided by the total number of these tests that could have been completed had all students fully participated.

The principal of a school at which a relatively large percentage of students did not complete the tests should be able to provide good reasons for the students' failure to do so and a well-developed plan to increase participation in future test sittings.

As the *OSSLT* is a compulsory component of Ontario's graduation program and must be successfully completed by all students prior to graduation, it is unnecessary to consider it in the calculation of this indicator.

The *Trend* indicator

Is the school improving academically? The *Report Card* provides five years of data for most schools. Unlike a snapshot of one year's results, this historical record provides evidence of change (or lack thereof) over time. To detect trends in the performance indicators, we developed the *Trend* indicator. This indicator uses statistical analysis to identify those dimensions of school performance in which there has likely been real change rather than a fluctuation in results caused by random occurrences. To calculate the trends, the standardized scores rather than raw data are used. Standardizing makes historical data more comparable and the trend measurement more reliable. Because calculation of trends is uncertain when only a small number of data points are available, a trend is indicated only in those circumstances where five years of data are available and where the trend is statistically significant. For this indicator, we have defined the term "statistically significant" to mean that, nine times out of 10, the trend that is noted is real; that is, it did not happen just by chance.

The student characteristics indicators

For each school, the *Report Card* notes the percentage of its students who are enrolled in English as a second language/English language learner programs or who have certain identified special needs. As was noted in the Introduction, it is sometimes useful to compare a school's results to those of similar schools. These two indicators can be used to identify schools with similar student-body characteristics.

Notes

- 1 The Education Quality and Accountability Office (EQAO) is an arm's-length agency of the provincial government. It provides parents, teachers, and the public with information about student achievement. For more information, see the EQAO's web site at <http://www.eqao.com/>.
- 2 See, for instance, the Ministry of Education's web site at <http://www.edu.gov.on.ca>, the web site of the Toronto Catholic District School Board at <http://www.tcdsb.org/>, and the web sites of schools of interest.
- 3 See, for instance, Michael Rutter et al., *Fifteen Thousand Hours: Secondary Schools and Their Effects on Children* (Harvard University Press, 1979) and Peter Mortimore et al., *School Matters: The Junior Years* (Open Books, 1988).
- 4 The EQAO's test results, student enrollment data, and school information used or reported in this publication were provided by the Ontario Ministry of Education. The results or views expressed in this publication are those of the authors and are not those of the Ontario Ministry of Education.
- 5 For a discussion of gender-based differentials in academic achievement, see Peter Cowley and Stephen Easton, *Boys, Girls, and Grades: Academic Gender Balance in British Columbia's Secondary Schools*. Public Policy Sources 22 (Fraser Institute, 1999).

Detailed school reports

Use the sample table and the explanation of each line below to help you interpret the detailed results for individual schools. Families choosing a school for their children should seek to confirm the *Report Card*'s findings by visiting the school and interviewing teachers, school administrators, and other parents. More information about the schools may be found at <http://ontario.compareschoolrankings.org>. More information regarding test results at individual schools can be found on the Education Quality and Accountability Office (EQAO) web site at <http://www.eqao.com> and on the web sites of local school districts and schools. Of course, a sound academic program should be complemented by effective programs in areas of school activity not measured by the *Report Card*.

Important note

Private schools are not required to administer the grade-9 EQAO tests. Since the *Report Card* is based, in part, on results achieved on these tests, only those private schools that chose to administer the EQAO tests could be included.

IMPORTANT — In order to get the most from the *Report Card*, readers should consult the complete table of results for each school of interest. By considering several years of results—rather than just a school's rank in the most recent year—readers can get a better idea of how the school is likely to perform in the future.

A – GEOGRAPHICAL AREA							
B – School name [Affiliation] City	OSSLT count: 422						
C – ESL (%): 6.9				Special needs (%): 18.7			
D – Actual rating vs predicted based on parents' avg. inc. of \$ n/a: n/a			Rank:	164/738	Last 5 Years 129/625		
Academic Performance	2014	2015	2016	2017	2018	Trend	
E – Avg. level Gr 9 Math (Acad)	3.0	3.0	2.9	3.0	3.0	—	} N
F – Avg. level Gr 9 Math (Apld)	2.7	2.2	2.5	2.4	2.6	—	
G – OSSLT passed (%)-FTE	87.7	87.5	86.2	87.4	85.8	▲	
H – OSSLT passed (%)-PE	n/a	87.0	66.7	85.7	66.7	n/a	
I – Tests below standard (%)	13.1	15.2	16.3	12.7	15.2	—	
J – Gender gap (level)-Math	E	E	E	F 0.1	M 0.1	▼	
K – Gender gap-OSSLT	F 9.6	F 11.9	F 12.1	F 8.8	F 10.9	—	
L – Gr 9 tests not written (%)	1.7	1.5	1.2	1.1	1.4	—	
M – Overall rating out of 10	7.3	7.3	7.1	7.6	7.3	—	

A — The schools are grouped into geographical areas. To find a school's results, find its location in the "List of cities and geographical areas" and note its geographical area. Find the geographical area in the "Index of geographical areas" and note the page on which its results begin. Within each geographical area, the schools are listed in alphabetical order.

B (left) — The school name, its affiliation—public, Catholic, or private—and the city in which the school is located.

B (right) — The number of students at the school who were eligible to write the [Ontario Secondary School Literacy Test](#).

C — These statistics report the percentage of the students at the school, who are eligible to write the OSSLT, who are enrolled in ESL programs, and the percentage who have an identified special need. Use these statistics to identify schools at which the students share some personal characteristics.

D (left) — Actual rating versus predicted based on parents' average employment income. This statistic is not available this year.

D (right) — The school's overall academic rank in the province for 2017/2018 and for the most recent five years. The rankings show how the school has done academically compared to the other schools in the report card. A high ranking over five years indicates consistently strong results at the school.

E and F — The average level achieved by the students on the grade-9 academic (Acad) and applied (Apld) mathematics tests. The EQAO assigns a level of achievement to each completed test. Achievement at Levels 1 and 2 suggest that the student has not yet met the provincial standard. Level 3 is considered the provincial standard and Level 4 represents achievement well above the provincial standard. Thus, achievement at Level 3 or 4 suggests that students are well prepared for work at the next grade. In order to calculate the average level, a numerical value was given to each level of achievement. Thus, Level 1 was given a value of 1 for purposes of determining the average; Level 2, a value of 2; Level 3, a value of 3; and Level 4, a value of 4. In those cases where a student completed the test but did not demonstrate sufficient understanding to be assigned achievement Level 1, the test was given a value of 0.

G & H — The percentage of eligible OSSLT writers who successfully completed the test, either on their first attempt (FTE) or on a subsequent attempt (PE).

I — The percentage of all the completed tests written by students at the school that were judged to be either unsuccessful (OSSLT) or below Level 3

(grade-9 math tests). A low percentage of *Tests below standard (%)* indicates that the school is successful in ensuring that most of its students are meeting or exceeding the provincial standard of performance.

J and K — The difference (in average level of achievement) between girls and boys in the most frequently written grade-9 mathematics test and the OSSLT. Where the difference favours the girls, the value is preceded by an F. Where boys are favoured, the value is preceded by an M. An E means that there is no difference between the girls and the boys on this measure. Smaller differences indicate that the school is doing a good job for all its students.

L — The percentage of the grade-9 mathematics tests that could have been completed by the school's students but which were not assigned an overall score. The percentage, *Gr 9 Tests not written (%)*, takes into account the total number of students for whom no test data were submitted or who were exempt from testing.

Important note: Schools that administer these tests are expected to ensure that all their students participate. For this reason, you should take note of the *Tests not written* percentage when you consider each school's results in the *Report Card*. The principal of a school with a high *Tests not written* percentage should be able to provide good reasons for the students' failure to complete the tests.

M — The *Overall rating out of 10* takes into account the indicators described in E through K above to answer the question, "In general, how is the school doing academically compared to other schools in the report card?"

Important note: The *Overall rating out of 10*, based as it is on standardized scores, is a relative rating. That is, in order for a school to show improvement in its *Overall rating out of 10*, it must improve more rapidly than the average. If it improves, but at a rate less than the average, it will show a decline in its rating.

N — An upward-pointing arrow at the end of an indicator row means that the school is probably improving on that indicator. A downward-pointing arrow means that the school is probably getting worse. The researchers had to be at least 90% sure that the changes were not just random before indicating a trend. A dash indicates that there is no significant change. Where insufficient data were available, “n/a” appears in the column. Note that for the two *Gender gap* indicators and *Tests below standard* a downward trend in the data will lead to an upward-pointing arrow in the trend column. For example, a decreasing *Tests below standard (%)* indicates improvement and so an upward-pointing arrow is displayed.

Other notes

Note 1

Not all the province's secondary schools are included in the tables or the ranking. In order to be included, schools must have had, in the school year 2017/2018, at least 10 students who wrote either of the two versions of the grade-9 EQAO mathematics test and at least 10 “first-time-eligible” (FTE) or “previously eligible” (PE) writers of the Ontario Secondary School Literacy Test. Private schools and federally funded schools operated by First Nations are not required to administer the grade-9 mathematics tests. Since the results of these tests form the basis for this *Report Card*, only those schools that administer them could be included. Finally, also excluded are schools that did not generate a sufficiently large set of student data to enable the calculation of an *Overall rating out of 10*. **The exclusion of a school from the *Report Card* is not a judgement of the school's effectiveness.**

Note 2

The EQAO's test results, student enrollment data, and school information used or reported in this

publication were provided by the Ontario Ministry of Education. The results or views expressed in this publication are those of the authors and are not those of the Ontario Ministry of Education.

Note 3

In accordance with its regulations regarding the privacy of personal information, where the school average result on a test related to fewer than 10 students, for privacy reasons, the EQAO provided no data.

Note 4

Where there were insufficient data available with which to calculate an indicator or where a school was not in operation during a specific year, “n/a” appears in the tables.

Note 5

If you have questions about the *Report Card*, please contact co-author Angela MacLeod at angela.macleod@fraserinstitute.org.

Note 6

You can compare a school's results with these all-schools average results in the table below.

Average values for all schools 2017/2018						OSSLT count: 254	
ESL (%):	9.0					Special Needs (%):	26.4
Parents' avg income:	\$ n/a						
Academic Performance	2014	2015	2016	2017	2018	Trend	
Avg. level Gr 9 Math (Acad)	2.9	2.8	2.8	2.8	2.9	—	
Avg. level Gr 9 Math (Apld)	2.4	2.4	2.3	2.3	2.3	▼	
OSSLT passed (%)-FTE	80.4	80.3	78.7	79.0	76.8	▼	
OSSLT passed (%)-PE	52.4	53.1	52.2	53.6	48.9	—	
Tests below standard (%)	26.0	26.2	27.2	27.1	27.5	▼	
Gender gap (level)-Math*	0.1	0.1	0.1	0.1	0.1	—	
Gender gap (% passed)-OSSLT*9.6	9.2	8.7	9.9	11.8	—	—	
Gr 9 tests not written (%)	1.7	1.8	1.6	1.8	1.7	—	
Overall rating out of 10	6.0	6.0	6.0	6.0	6.0	n/a	

* These results reflect the average size of the gender gaps in 2017/2018. The Gr 10 OSSLT gender gap favoured females at 91.2% of schools, males at 7.5% of schools, and was even at 1.3% of schools. The Gr 9 Math gender gap favoured males at 41.4% of schools, females at 29.1% of schools, and was even at 29.5% of schools.

List of cities and geographical areas

City	Geographical area	City	Geographical area
Acton	Halton Area	Dundas	Hamilton-Wentworth Area
Ajax	Durham Area	Dunnville	Grand Erie Area
Alexandria	Upper Canada Area	Dunrobin	Ottawa
Alliston	Simcoe County Area	Elgin	Upper Canada Area
Almonte	Upper Canada Area	Elliot Lake	Algoma Area
Amherstburg	Greater Essex Area	Elmira	Waterloo Area
Ancaster	Hamilton-Wentworth Area	Elmvale	Simcoe County Area
Angus	Simcoe County Area	Embrun	Upper Canada Area
Arnprior	Renfrew County Area	Englehart	Ontario North East Area
Arva	Thames Valley Area	Erin	Upper Grand Area
Athens	Upper Canada Area	Espanola	Rainbow Area
Atikokan	Kenora Area	Essex	Greater Essex Area
Aurora	York Area	Exeter	Avon Maitland Area
Avonmore	Upper Canada Area	Fenelon Falls	Trillium Lakelands Area
Aylmer	Thames Valley Area	Fergus	Upper Grand Area
Baden	Waterloo Area	Flesherton	Bluewater Area
Bancroft	Hastings-Limestone Area	Fonthill	Niagara Area
Barrie	Barrie	Forest	Lambton Kent Area
Barry's Bay	Renfrew County Area	Fort Erie	Niagara Area
Beamsville	Niagara Area	Fort Frances	Kenora Area
Belle River	Greater Essex Area	Gananoque	Upper Canada Area
Belleville	Hastings-Limestone Area	Georgetown	Halton Area
Blenheim	Lambton Kent Area	Geraldton	Superior-Greenstone Area
Blind River	Algoma Area	Glencoe	Thames Valley Area
Bolton	Peel Area	Gloucester	Ottawa
Bowmanville	Kawartha Pine Ridge Area	Goderich	Avon Maitland Area
Bracebridge	Trillium Lakelands Area	Gravenhurst	Trillium Lakelands Area
Bradford	Simcoe County Area	Grimsby	Niagara Area
Brampton	Peel Area	Guelph	Upper Grand Area
Brantford	Brantford	Hagersville	Grand Erie Area
Brighton	Kawartha Pine Ridge Area	Haliburton	Trillium Lakelands Area
Brockville	Upper Canada Area	Hamilton	Hamilton-Wentworth Area
Burlington	Halton Area	Hammond	Upper Canada Area
Caledon	Peel Area	Hanmer	Rainbow Area
Caledon East	Peel Area	Hanover	Bluewater Area
Caledonia	Grand Erie Area	Hawkesbury	Upper Canada Area
Cambridge	Waterloo Area	Hearst	Ontario North East Area
Campbellford	Kawartha Pine Ridge Area	Hong Kong	Overseas
Cannington	Durham Area	Huntsville	Trillium Lakelands Area
Carleton Place	Upper Canada Area	Ingersoll	Thames Valley Area
Casselman	Upper Canada Area	Innisfil	Simcoe County Area
Cayuga	Grand Erie Area	Iroquois	Upper Canada Area
Chatham	Lambton Kent Area	Iroquois Falls	Ontario North East Area
Chelmsford	Rainbow Area	Kanata	Ottawa
Chesterville	Upper Canada Area	Kapuskasing	Ontario North East Area
Clinton	Avon Maitland Area	Kemptville	Upper Canada Area
Cloyne	Hastings-Limestone Area	Kenora	Kenora Area
Cobourg	Kawartha Pine Ridge Area	Keswick	York Area
Cochrane	Ontario North East Area	Kincardine	Bluewater Area
Collingwood	Simcoe County Area	King City	York Area
Cornwall	Upper Canada Area	Kingston	Kingston
Courtice	Kawartha Pine Ridge Area	Kingsville	Greater Essex Area
Deep River	Renfrew County Area	Kirkland Lake	Ontario North East Area
Delhi	Grand Erie Area	Kitchener	Kitchener
Desbarats	Algoma Area	Langton	Grand Erie Area
Dorchester	Thames Valley Area	LaSalle	Greater Essex Area
Douglas	Renfrew County Area	Leamington	Greater Essex Area
Dresden	Lambton Kent Area	Lindsay	Kawartha Pine Ridge Area
Dryden	Kenora Area	Listowel	Avon Maitland Area

List of cities and geographical areas

City	Geographical area	City	Geographical area
Lively	Rainbow Area	Richmond	Ottawa
London	London	Richmond Hill	York Area
Longlac	Superior-Greenstone Area	Ridgetown	Lambton Kent Area
Madoc	Hastings-Limestone Area	Rockland	Upper Canada Area
Manitouowadge	Superior-Greenstone Area	Russell	Upper Canada Area
Manotick	Ottawa	Sandy Lake	Kenora Area
Maple	York Area	Sarnia	Lambton Kent Area
Marathon	Superior-Greenstone Area	Sault Ste. Marie	Algoma Area
Markham	York Area	Sharbot Lake	Hastings-Limestone Area
Mattawa	Near North Area	Shelburne	Upper Grand Area
M'Chigeeng	Rainbow Area	Simcoe	Grand Erie Area
Meaford	Bluewater Area	Sioux Lookout	Kenora Area
Metcalfe	Ottawa	Smiths Falls	Upper Canada Area
Midland	Simcoe County Area	South Porcupine	Ontario North East Area
Milton	Halton Area	South River	Near North Area
Mississauga	Mississauga	St Catharines	St Catharines
Mitchell	Avon Maitland Area	St Marys	Avon Maitland Area
Moose Factory	Ontario North East Area	St Thomas	Thames Valley Area
Moosonee	Ontario North East Area	Stayner	Simcoe County Area
Mount Forest	Upper Grand Area	Stittsville	Ottawa
Napanee	Hastings-Limestone Area	Stoney Creek	Hamilton-Wentworth Area
Nepean	Ottawa	Stouffville	York Area
New Liskeard	Ontario North East Area	Stratford	Avon Maitland Area
Newcastle	Kawartha Pine Ridge Area	Strathroy	Thames Valley Area
Newmarket	York Area	Sturgeon Falls	Near North Area
Niagara Falls	Niagara Area	Sudbury	Rainbow Area
North Bay	Near North Area	Sutton West	York Area
Norwood	Kawartha Pine Ridge Area	Sydenham	Hastings-Limestone Area
Oakville	Halton Area	Tecumseh	Greater Essex Area
Odessa	Hastings-Limestone Area	Terrace Bay	Superior-Greenstone Area
Orangeville	Upper Grand Area	Thornhill	York Area
Orillia	Simcoe County Area	Thorold	Niagara Area
Orléans	Ottawa	Thunder Bay	Lakehead Area
Oshawa	Durham Area	Tilbury	Lambton Kent Area
Ottawa	Ottawa	Tillsonburg	Thames Valley Area
Owen Sound	Bluewater Area	Timmins	Ontario North East Area
Pain Court	Lambton Kent Area	Toronto	Toronto
Palmerston	Upper Grand Area	Tottenham	Simcoe County Area
Paris	Grand Erie Area	Trenton	Hastings-Limestone Area
Parkhill	Thames Valley Area	Unionville	York Area
Parry Sound	Near North Area	Uxbridge	Durham Area
Pembroke	Renfrew County Area	Val Caron	Rainbow Area
Penetanguishene	Simcoe County Area	Vankleek Hill	Upper Canada Area
Perth	Upper Canada Area	Walkerton	Bluewater Area
Petawawa	Renfrew County Area	Wallaceburg	Lambton Kent Area
Peterborough	Kawartha Pine Ridge Area	Waterdown	Hamilton-Wentworth Area
Petrolia	Lambton Kent Area	Waterford	Grand Erie Area
Pickering	Durham Area	Waterloo	Waterloo Area
Picton	Hastings-Limestone Area	Wawa	Algoma Area
Plantagenet	Upper Canada Area	Welland	Niagara Area
Port Colborne	Niagara Area	West Lorne	Thames Valley Area
Port Elgin	Bluewater Area	Whitby	Durham Area
Port Hope	Kawartha Pine Ridge Area	Warton	Bluewater Area
Port Perry	Durham Area	Williamstown	Upper Canada Area
Prescott	Upper Canada Area	Windsor	Greater Essex Area
Rainy River	Kenora Area	Wingham	Avon Maitland Area
Red Lake	Kenora Area	Woodbridge	York Area
Red Rock	Lakehead Area	Woodstock	Thames Valley Area
Renfrew	Renfrew County Area		

Index of geographical areas

Geographical area	Page
Algoma Area	51
Avon Maitland Area	32
Barrie	51
Bluewater Area	52
Brantford	32
Durham Area	16
Grand Erie Area	33
Greater Essex Area	33
Halton Area	17
Hamilton-Wentworth Area	34
Hastings-Limestone Area	43
Kawartha Pine Ridge Area	52
Kenora Area	53
Kingston	44
Kitchener	36
Lakehead Area	54
Lambton Kent Area	36
London	37
Mississauga	19

Geographical area	Page
Near North Area	54
Niagara Area	38
Ontario North East Area	55
Ottawa	44
Overseas	59
Peel Area	21
Rainbow Area	56
Renfrew County Area	47
Simcoe County Area	57
St Catharines	39
Superior-Greenstone Area	58
Thames Valley Area	40
Toronto	22
Trillium Lakelands Area	58
Upper Canada Area	48
Upper Grand Area	41
Waterloo Area	41
York Area	28

Greater Toronto area

DURHAM AREA

Ajax [Public] Ajax		OSSLT count: 374				
ESL (%): 3.2		Special needs (%): 23.3				
Actual rating vs predicted based on parents' avg. inc. of \$ n/a: n/a		2017-18	Last 5 Years			
	Rank:	461/738	n/a			
Academic Performance	2014	2015	2016	2017	2018	Trend
Avg. level Gr 9 Math (Acad)	2.6	n/a	2.8	2.6	2.8	n/a
Avg. level Gr 9 Math (Apld)	1.8	n/a	1.9	1.9	2.1	n/a
OSSLT passed (%)-FTE	80.5	n/a	76.7	75.4	77.7	n/a
OSSLT passed (%)-PE	49.3	n/a	49.0	37.3	46.5	n/a
Tests below standard (%)	34.4	n/a	31.2	34.4	31.4	n/a
Gender gap (level)-Math	M 0.1	n/a	F 0.2	F 0.1	E	n/a
Gender gap-OSSLT	F 5.2	n/a	F 14.1	F 20.2	F 15.2	n/a
Gr 9 tests not written (%)	1.5	n/a	0.0	0.7	2.1	n/a
Overall rating out of 10	5.0	n/a	5.4	4.7	5.7	n/a

All Saints [Catholic] Whitby		OSSLT count: 239				
ESL (%): 2.1		Special needs (%): 27.2				
Actual rating vs predicted based on parents' avg. inc. of \$ n/a: n/a		2017-18	Last 5 Years			
	Rank:	186/738	214/625			
Academic Performance	2014	2015	2016	2017	2018	Trend
Avg. level Gr 9 Math (Acad)	2.9	2.8	2.8	2.9	3.1	—
Avg. level Gr 9 Math (Apld)	2.3	2.0	2.4	2.5	2.4	—
OSSLT passed (%)-FTE	89.1	86.4	91.1	80.2	79.9	—
OSSLT passed (%)-PE	45.2	63.2	58.6	63.2	56.5	—
Tests below standard (%)	18.2	21.4	20.5	24.3	19.2	—
Gender gap (level)-Math	E	M 0.1	F 0.1	F 0.1	M 0.1	—
Gender gap-OSSLT	F 4.4	F 6.1	F 6.1	F 10.9	F 4.5	—
Gr 9 tests not written (%)	0.8	0.9	0.0	0.5	0.5	—
Overall rating out of 10	7.0	6.6	7.0	6.4	7.2	—

Anderson [Public] Whitby		OSSLT count: 249				
ESL (%): 0.0		Special needs (%): 26.9				
Actual rating vs predicted based on parents' avg. inc. of \$ n/a: n/a		2017-18	Last 5 Years			
	Rank:	266/738	n/a			
Academic Performance	2014	2015	2016	2017	2018	Trend
Avg. level Gr 9 Math (Acad)	2.8	n/a	2.8	3.0	2.9	n/a
Avg. level Gr 9 Math (Apld)	2.3	n/a	2.1	2.2	2.3	n/a
OSSLT passed (%)-FTE	83.5	n/a	80.4	77.9	85.8	n/a
OSSLT passed (%)-PE	73.3	n/a	42.9	50.0	24.2	n/a
Tests below standard (%)	22.5	n/a	27.8	23.1	21.5	n/a
Gender gap (level)-Math	F 0.1	n/a	M 0.3	E	F 0.1	n/a
Gender gap-OSSLT	F 6.2	n/a	F 4.6	E	F 4.5	n/a
Gr 9 tests not written (%)	1.7	n/a	0.5	1.0	1.5	n/a
Overall rating out of 10	6.3	n/a	5.7	6.6	6.8	n/a

Archbishop Denis O'Connor [Catholic] Ajax		OSSLT count: 242				
ESL (%): 6.2		Special needs (%): 32.2				
Actual rating vs predicted based on parents' avg. inc. of \$ n/a: n/a		2017-18	Last 5 Years			
	Rank:	344/738	416/625			
Academic Performance	2014	2015	2016	2017	2018	Trend
Avg. level Gr 9 Math (Acad)	2.8	2.6	2.7	2.9	2.8	—
Avg. level Gr 9 Math (Apld)	2.2	2.4	2.2	2.3	2.5	▲
OSSLT passed (%)-FTE	72.0	72.3	75.8	74.7	80.4	▲
OSSLT passed (%)-PE	64.9	71.9	64.3	40.0	43.2	—
Tests below standard (%)	30.1	33.3	30.6	32.0	28.3	—
Gender gap (level)-Math	M 0.2	E	M 0.1	E	M 0.2	—
Gender gap-OSSLT	F 22.2	F 5.6	F 13.0	F 20.4	F 11.7	—
Gr 9 tests not written (%)	1.0	1.7	0.0	1.2	0.8	—
Overall rating out of 10	5.1	4.9	5.6	5.6	6.3	▲

Brock [Public] Cannington		OSSLT count: 93				
ESL (%): n/a		Special needs (%): n/a				
Actual rating vs predicted based on parents' avg. inc. of \$ n/a: n/a		2017-18	Last 5 Years			
	Rank:	477/738	n/a			
Academic Performance	2014	2015	2016	2017	2018	Trend
Avg. level Gr 9 Math (Acad)	2.8	n/a	2.6	2.5	2.9	n/a
Avg. level Gr 9 Math (Apld)	2.1	n/a	2.3	2.2	2.7	n/a
OSSLT passed (%)-FTE	65.8	n/a	68.3	78.8	62.8	n/a
OSSLT passed (%)-PE	40.0	n/a	62.5	n/a	n/a	n/a
Tests below standard (%)	39.8	n/a	37.9	36.8	30.9	n/a
Gender gap (level)-Math	M 0.4	n/a	M 0.4	E	M 0.1	n/a
Gender gap-OSSLT	F 22.8	n/a	F 21.1	F 16.1	F 12.2	n/a
Gr 9 tests not written (%)	1.0	n/a	3.8	2.3	0.0	n/a
Overall rating out of 10	3.9	n/a	4.6	4.8	5.6	n/a

Brooklin [Public] Whitby		OSSLT count: 347				
ESL (%): 0.6		Special needs (%): 22.2				
Actual rating vs predicted based on parents' avg. inc. of \$ n/a: n/a		2017-18	Last 5 Years			
	Rank:	101/738	n/a			
Academic Performance	2014	2015	2016	2017	2018	Trend
Avg. level Gr 9 Math (Acad)	n/a	n/a	2.9	2.9	3.0	n/a
Avg. level Gr 9 Math (Apld)	n/a	n/a	2.2	2.5	2.6	n/a
OSSLT passed (%)-FTE	n/a	n/a	88.5	88.8	87.0	n/a
OSSLT passed (%)-PE	n/a	n/a	n/a	68.4	69.6	n/a
Tests below standard (%)	n/a	n/a	17.7	16.1	14.9	n/a
Gender gap (level)-Math	n/a	n/a	E	E	E	n/a
Gender gap-OSSLT	n/a	n/a	F 12.6	F 8.6	F 6.6	n/a
Gr 9 tests not written (%)	n/a	n/a	0.3	0.3	0.3	n/a
Overall rating out of 10	n/a	n/a	7.0	7.4	7.7	n/a

Donald A. Wilson [Public] Whitby		OSSLT count: 379				
ESL (%): 1.3		Special needs (%): 19.3				
Actual rating vs predicted based on parents' avg. inc. of \$ n/a: n/a		2017-18	Last 5 Years			
	Rank:	45/738	n/a			
Academic Performance	2014	2015	2016	2017	2018	Trend
Avg. level Gr 9 Math (Acad)	3.0	n/a	2.8	3.0	3.1	n/a
Avg. level Gr 9 Math (Apld)	2.3	n/a	3.0	2.9	2.9	n/a
OSSLT passed (%)-FTE	88.7	n/a	86.5	85.0	88.2	n/a
OSSLT passed (%)-PE	71.4	n/a	72.7	69.2	63.6	n/a
Tests below standard (%)	16.7	n/a	18.0	15.1	10.5	n/a
Gender gap (level)-Math	E	n/a	E	M 0.1	F 0.1	n/a
Gender gap-OSSLT	F 4.6	n/a	M 0.7	F 8.5	F 3.3	n/a
Gr 9 tests not written (%)	0.0	n/a	0.0	0.3	0.8	n/a
Overall rating out of 10	7.3	n/a	7.1	7.3	8.2	n/a

Dunbarton [Public] Pickering		OSSLT count: 428				
ESL (%): 1.4		Special needs (%): 25.5				
Actual rating vs predicted based on parents' avg. inc. of \$ n/a: n/a		2017-18	Last 5 Years			
	Rank:	225/738	n/a			
Academic Performance	2014	2015	2016	2017	2018	Trend
Avg. level Gr 9 Math (Acad)	2.7	n/a	2.7	2.8	2.9	n/a
Avg. level Gr 9 Math (Apld)	2.4	n/a	2.3	2.3	2.2	n/a
OSSLT passed (%)-FTE	82.1	n/a	83.6	80.4	86.9	n/a
OSSLT passed (%)-PE	n/a	n/a	65.0	70.4	50.0	n/a
Tests below standard (%)	23.9	n/a	22.7	22.3	18.9	n/a
Gender gap (level)-Math	E	n/a	E	F 0.1	E	n/a
Gender gap-OSSLT	F 17.0	n/a	F 4.5	F 8.6	F 11.0	n/a
Gr 9 tests not written (%)	0.3	n/a	0.3	0.3	0.3	n/a
Overall rating out of 10	5.7	n/a	6.3	6.4	7.0	n/a

Eastdale [Public] Oshawa		OSSLT count: 328				
ESL (%): 0.6		Special needs (%): 32.0				
Actual rating vs predicted based on parents' avg. inc. of \$ n/a: n/a		2017-18	Last 5 Years			
	Rank:	569/738	n/a			
Academic Performance	2014	2015	2016	2017	2018	Trend
Avg. level Gr 9 Math (Acad)	2.5	n/a	2.2	2.7	2.5	n/a
Avg. level Gr 9 Math (Apld)	2.2	n/a	2.0	2.3	2.2	n/a
OSSLT passed (%)-FTE	75.3	n/a	75.1	71.7	75.0	n/a
OSSLT passed (%)-PE	33.3	n/a	55.4	63.6	51.6	n/a
Tests below standard (%)	36.4	n/a	44.1	33.0	37.6	n/a
Gender gap (level)-Math	M 0.2	n/a	F 0.1	E	M 0.1	n/a
Gender gap-OSSLT	F 16.9	n/a	F 9.4	F 18.1	F 4.0	n/a
Gr 9 tests not written (%)	3.6	n/a	3.6	0.4	0.5	n/a
Overall rating out of 10	4.3	n/a	4.2	5.4	4.9	n/a

Father Leo J Austin [Catholic] Whitby		OSSLT count: 261				
ESL (%): 1.1		Special needs (%): 21.5				
Actual rating vs predicted based on parents' avg. inc. of \$ n/a: n/a		2017-18	Last 5 Years			
	Rank:	133/738	229/625			
Academic Performance	2014	2015	2016	2017	2018	Trend
Avg. level Gr 9 Math (Acad)	2.9	2.9	2.7	2.9	3.0	—
Avg. level Gr 9 Math (Apld)	2.3	2.0	1.6	2.5	2.6	—
OSSLT passed (%)-FTE	87.6	82.5	80.2	82.8	86.3	—
OSSLT passed (%)-PE	86.7	52.6	66.7	70.4	76.5	—
Tests below standard (%)	19.2	23.6	27.3	18.0	16.3	—
Gender gap (level)-Math	E	M 0.1	F 0.2	M 0.1	E	—
Gender gap-OSSLT	F 0.3	F 11.2	F 4.2	F 16.0	F 5.3	—
Gr 9 tests not written (%)	0.7	0.8	2.5	1.4	0.4	—
Overall rating out of 10	7.0	6.2	5.8	6.9	7.5	—

G L Roberts [Public] Oshawa		OSSLT count: 136				
ESL (%): 0.0		Special needs (%): 42.6				
Actual rating vs predicted based on parents' avg. inc. of \$ n/a: n/a		2017-18	Last 5 Years			
	Rank:	615/738	n/a			
Academic Performance	2014	2015	2016	2017	2018	Trend
Avg. level Gr 9 Math (Acad)	2.4	n/a	2.7	3.0	2.8	n/a
Avg. level Gr 9 Math (Apld)	2.1	n/a	2.3	2.4	2.4	n/a
OSSLT passed (%)-FTE	58.5	n/a	60.0	61.6	47.3	n/a
OSSLT passed (%)-PE	n/a	n/a	n/a	36.4	30.0	n/a
Tests below standard (%)	47.6	n/a	46.0	39.0	45.3	n/a
Gender gap (level)-Math	F 0.3	n/a	M 0.1	M 0.4	E	n/a
Gender gap-OSSLT	F 26.5	n/a	F 1.9	F 6.5	F 13.0	n/a
Gr 9 tests not written (%)	0.0	n/a	1.1	0.0	1.1	n/a
Overall rating out of 10	2.6	n/a	4.3	5.0	4.4	n/a

Henry Street [Public] Whitby		OSSLT count: 231				
ESL (%): 6.5		Special needs (%): 20.8				
Actual rating vs predicted based on parents' avg. inc. of \$ n/a: n/a		2017-18	Last 5 Years			
	Rank:	248/738	n/a			
Academic Performance	2014	2015	2016	2017	2018	Trend
Avg. level Gr 9 Math (Acad)	2.7	n/a	2.9	3.0	2.9	n/a
Avg. level Gr 9 Math (Apld)	2.0	n/a	3.0	3.0	3.1	n/a
OSSLT passed (%)-FTE	79.5	n/a	79.2	78.3	79.0	n/a
OSSLT passed (%)-PE	34.1	n/a	40.0	58.3	39.1	n/a
Tests below standard (%)	33.8	n/a	23.7	19.2	21.1	n/a
Gender gap (level)-Math	M 0.2	n/a	E	E	M 0.1	n/a
Gender gap-OSSLT	F 21.2	n/a	F 10.1	F 15.4	F 10.9	n/a
Gr 9 tests not written (%)	1.6	n/a	0.6	0.0	0.0	n/a
Overall rating out of 10	4.8	n/a	6.6	7.0	6.9	n/a

J Clarke Richardson [Public] Ajax		OSSLT count: 541				
ESL (%): 2.0		Special needs (%): 18.3				
Actual rating vs predicted based on parents' avg. inc. of \$ n/a: n/a		2017-18	Last 5 Years			
	Rank:	204/738	n/a			
Academic Performance	2014	2015	2016			

Monsignor Paul Dwyer [Catholic] Oshawa		OSSLT count: 277				
ESL (%): 2.2		Special needs (%): 36.1				
Actual rating vs predicted based on parents' avg. inc. of \$ n/a: n/a		Rank: 461/738	Last 5 Years 440/625			
Academic Performance	2014	2015	2016	2017	2018	Trend
Avg. level Gr 9 Math (Acad)	2.6	2.6	2.6	2.6	2.7	—
Avg. level Gr 9 Math (Apld)	2.4	2.4	2.1	1.8	2.0	▼
OSSLT passed (%)-FTE	77.7	84.4	73.2	80.6	80.0	—
OSSLT passed (%)-PE	56.8	45.9	55.6	49.0	46.5	—
Tests below standard (%)	29.8	30.0	33.8	36.4	31.9	—
Gender gap (level)-Math	M 0.3	E	F 0.1	E	E	—
Gender gap-OSSLT	F 1.4	F 9.8	F 6.0	F 14.8	F 8.0	—
Gr 9 tests not written (%)	1.3	2.2	1.7	0.5	0.6	—
Overall rating out of 10	5.2	5.6	5.1	5.1	5.7	—

Notre Dame [Catholic] Ajax		OSSLT count: 326				
ESL (%): 4.6		Special needs (%): 14.7				
Actual rating vs predicted based on parents' avg. inc. of \$ n/a: n/a		Rank: 286/738	Last 5 Years 314/625			
Academic Performance	2014	2015	2016	2017	2018	Trend
Avg. level Gr 9 Math (Acad)	2.9	2.8	2.8	2.9	3.0	—
Avg. level Gr 9 Math (Apld)	2.3	2.3	2.4	2.2	2.2	—
OSSLT passed (%)-FTE	83.2	83.3	70.9	79.6	80.1	—
OSSLT passed (%)-PE	55.6	37.2	42.2	69.8	52.2	—
Tests below standard (%)	23.0	27.2	30.5	24.9	25.3	—
Gender gap (level)-Math	E	E	E	E	F 0.1	▼
Gender gap-OSSLT	F 3.7	F 13.1	F 13.0	F 13.7	F 3.4	—
Gr 9 tests not written (%)	0.4	0.7	1.1	0.3	0.3	—
Overall rating out of 10	6.5	6.0	5.5	6.3	6.6	—

O'Neill [Public] Oshawa		OSSLT count: 397				
ESL (%): 1.0		Special needs (%): 29.0				
Actual rating vs predicted based on parents' avg. inc. of \$ n/a: n/a		Rank: 414/738	Last 5 Years n/a			
Academic Performance	2014	2015	2016	2017	2018	Trend
Avg. level Gr 9 Math (Acad)	3.1	n/a	2.9	2.8	2.9	n/a
Avg. level Gr 9 Math (Apld)	2.7	n/a	2.5	2.5	2.3	n/a
OSSLT passed (%)-FTE	87.2	n/a	85.0	82.7	76.9	n/a
OSSLT passed (%)-PE	n/a	n/a	54.8	33.3	48.4	n/a
Tests below standard (%)	15.1	n/a	22.5	25.9	27.8	n/a
Gender gap (level)-Math	F 0.1	n/a	E	F 0.1	M 0.2	n/a
Gender gap-OSSLT	F 10.4	n/a	F 15.0	F 13.9	F 19.0	n/a
Gr 9 tests not written (%)	0.4	n/a	1.7	0.3	2.7	n/a
Overall rating out of 10	7.5	n/a	6.7	6.2	6.0	n/a

Pickering [Public] Ajax		OSSLT count: 533				
ESL (%): 0.4		Special needs (%): 20.6				
Actual rating vs predicted based on parents' avg. inc. of \$ n/a: n/a		Rank: 248/738	Last 5 Years n/a			
Academic Performance	2014	2015	2016	2017	2018	Trend
Avg. level Gr 9 Math (Acad)	2.8	n/a	2.9	2.9	2.8	n/a
Avg. level Gr 9 Math (Apld)	2.3	n/a	2.0	2.5	2.3	n/a
OSSLT passed (%)-FTE	89.6	n/a	88.3	83.1	87.5	n/a
OSSLT passed (%)-PE	52.4	n/a	60.9	57.1	54.2	n/a
Tests below standard (%)	20.7	n/a	20.3	20.7	19.3	n/a
Gender gap (level)-Math	M 0.1	n/a	E	E	E	n/a
Gender gap-OSSLT	F 8.1	n/a	F 2.7	F 7.5	F 8.2	n/a
Gr 9 tests not written (%)	0.6	n/a	0.2	0.0	0.2	n/a
Overall rating out of 10	6.4	n/a	7.0	6.7	6.9	n/a

Pickering [Public] Pickering		OSSLT count: 41				
ESL (%): n/a		Special needs (%): n/a				
Actual rating vs predicted based on parents' avg. inc. of \$ n/a: n/a		Rank: 536/738	Last 5 Years n/a			
Academic Performance	2014	2015	2016	2017	2018	Trend
Avg. level Gr 9 Math (Acad)	n/a	2.3	3.0	2.9	2.7	n/a
Avg. level Gr 9 Math (Apld)	n/a	n/a	2.3	2.4	n/a	n/a
OSSLT passed (%)-FTE	n/a	76.0	95.2	92.2	89.7	n/a
OSSLT passed (%)-PE	n/a	n/a	n/a	n/a	n/a	n/a
Tests below standard (%)	n/a	34.0	13.8	13.5	14.0	n/a
Gender gap (level)-Math	n/a	n/a	M 0.2	E	n/a	n/a
Gender gap-OSSLT	n/a	n/a	F 10.0	F 2.2	n/a	n/a
Gr 9 tests not written (%)	n/a	n/a	0.0	4.3	0.0	n/a
Overall rating out of 10	n/a	2.7	6.9	6.6	5.1	n/a

Pine Ridge [Public] Pickering		OSSLT count: 320				
ESL (%): 2.5		Special needs (%): 30.6				
Actual rating vs predicted based on parents' avg. inc. of \$ n/a: n/a		Rank: 430/738	Last 5 Years n/a			
Academic Performance	2014	2015	2016	2017	2018	Trend
Avg. level Gr 9 Math (Acad)	2.7	n/a	2.7	2.7	2.8	n/a
Avg. level Gr 9 Math (Apld)	2.2	n/a	1.8	2.0	2.2	n/a
OSSLT passed (%)-FTE	73.0	n/a	76.5	71.5	78.2	n/a
OSSLT passed (%)-PE	43.9	n/a	43.5	38.9	55.3	n/a
Tests below standard (%)	33.1	n/a	32.3	34.4	29.2	n/a
Gender gap (level)-Math	E	n/a	F 0.1	F 0.2	E	n/a
Gender gap-OSSLT	F 21.9	n/a	F 8.3	F 4.7	F 16.7	n/a
Gr 9 tests not written (%)	1.0	n/a	0.7	0.5	0.4	n/a
Overall rating out of 10	4.8	n/a	5.1	4.9	5.9	n/a

Port Perry [Public] Port Perry		OSSLT count: 298				
ESL (%): 1.0		Special needs (%): 34.2				
Actual rating vs predicted based on parents' avg. inc. of \$ n/a: n/a		Rank: 414/738	Last 5 Years n/a			
Academic Performance	2014	2015	2016	2017	2018	Trend
Avg. level Gr 9 Math (Acad)	3.1	n/a	3.0	2.9	3.0	n/a
Avg. level Gr 9 Math (Apld)	2.8	n/a	2.7	2.8	2.4	n/a
OSSLT passed (%)-FTE	82.4	n/a	80.4	79.8	70.6	n/a
OSSLT passed (%)-PE	55.9	n/a	57.6	68.4	33.3	n/a
Tests below standard (%)	19.0	n/a	19.9	21.9	27.9	n/a
Gender gap (level)-Math	M 0.1	n/a	M 0.1	M 0.2	E	n/a
Gender gap-OSSLT	F 16.1	n/a	F 15.1	F 6.3	F 22.0	n/a
Gr 9 tests not written (%)	0.0	n/a	0.0	0.9	1.1	n/a
Overall rating out of 10	7.1	n/a	6.9	6.8	6.0	n/a

R. S. McLaughlin [Public] Oshawa		OSSLT count: 292				
ESL (%): 0.7		Special needs (%): 25.7				
Actual rating vs predicted based on parents' avg. inc. of \$ n/a: n/a		Rank: 204/738	Last 5 Years n/a			
Academic Performance	2014	2015	2016	2017	2018	Trend
Avg. level Gr 9 Math (Acad)	2.9	n/a	2.9	2.9	2.9	n/a
Avg. level Gr 9 Math (Apld)	2.4	n/a	2.8	2.7	2.7	n/a
OSSLT passed (%)-FTE	84.9	n/a	82.0	83.3	80.9	n/a
OSSLT passed (%)-PE	44.4	n/a	64.5	56.3	54.1	n/a
Tests below standard (%)	23.7	n/a	20.3	20.3	21.1	n/a
Gender gap (level)-Math	F 0.1	n/a	F 0.2	F 0.2	M 0.1	n/a
Gender gap-OSSLT	F 6.2	n/a	F 8.3	F 11.4	F 7.6	n/a
Gr 9 tests not written (%)	0.0	n/a	0.5	0.0	0.4	n/a
Overall rating out of 10	6.4	n/a	6.8	7.0	7.1	n/a

Saint-Charles-Garnier [Catholic] Whitby		OSSLT count: 64				
ESL (%): n/a		Special needs (%): n/a				
Actual rating vs predicted based on parents' avg. inc. of \$ n/a: n/a		Rank: 38/738	Last 5 Years 184/625			
Academic Performance	2014	2015	2016	2017	2018	Trend
Avg. level Gr 9 Math (Acad)	3.0	2.6	3.0	2.9	3.4	—
Avg. level Gr 9 Math (Apld)	2.5	2.7	2.8	2.8	2.7	—
OSSLT passed (%)-FTE	81.8	90.1	94.8	93.8	93.7	—
OSSLT passed (%)-PE	n/a	n/a	n/a	n/a	n/a	n/a
Tests below standard (%)	18.1	20.6	12.3	10.7	9.3	▲
Gender gap (level)-Math	E	M 0.3	M 0.4	F 0.2	M 0.1	n/a
Gender gap-OSSLT	M 7.4	F 7.3	M 1.7	F 2.0	F 0.6	▲
Gr 9 tests not written (%)	0.0	0.0	0.0	0.0	0.0	—
Overall rating out of 10	6.2	6.1	7.3	7.0	8.3	▲

Sindair [Public] Whitby		OSSLT count: 360				
ESL (%): 2.2		Special needs (%): 16.4				
Actual rating vs predicted based on parents' avg. inc. of \$ n/a: n/a		Rank: 286/738	Last 5 Years n/a			
Academic Performance	2014	2015	2016	2017	2018	Trend
Avg. level Gr 9 Math (Acad)	3.0	n/a	3.0	2.9	2.9	n/a
Avg. level Gr 9 Math (Apld)	2.1	n/a	2.1	2.6	2.4	n/a
OSSLT passed (%)-FTE	88.9	n/a	83.7	80.5	82.4	n/a
OSSLT passed (%)-PE	66.7	n/a	53.2	51.4	61.7	n/a
Tests below standard (%)	18.6	n/a	21.8	20.7	23.4	n/a
Gender gap (level)-Math	M 0.1	n/a	F 0.1	F 0.1	M 0.1	n/a
Gender gap-OSSLT	F 10.3	n/a	F 8.7	F 15.3	F 11.6	n/a
Gr 9 tests not written (%)	0.7	n/a	0.0	0.0	0.7	n/a
Overall rating out of 10	7.0	n/a	6.7	6.6	6.6	n/a

St Mary [Catholic] Pickering		OSSLT count: 496				
ESL (%): 1.6		Special needs (%): 23.0				
Actual rating vs predicted based on parents' avg. inc. of \$ n/a: n/a		Rank: 430/738	Last 5 Years 356/625			
Academic Performance	2014	2015	2016	2017	2018	Trend
Avg. level Gr 9 Math (Acad)	2.8	2.8	2.7	2.8	2.8	—
Avg. level Gr 9 Math (Apld)	2.1	2.2	2.0	2.1	1.9	—
OSSLT passed (%)-FTE	86.5	86.8	81.1	82.0	79.4	—
OSSLT passed (%)-PE	40.5	43.3	40.0	53.5	42.5	—
Tests below standard (%)	22.2	24.3	29.3	25.4	29.2	—
Gender gap (level)-Math	E	E	F 0.1	E	E	—
Gender gap-OSSLT	F 10.6	F 3.1	F 9.1	F 4.5	F 13.1	—
Gr 9 tests not written (%)	1.8	0.8	0.5	1.9	0.6	—
Overall rating out of 10	6.2	6.3	5.3	6.3	5.9	—

Uxbridge [Public] Uxbridge		OSSLT count: 309				
ESL (%): 1.6		Special needs (%): 21.7				
Actual rating vs predicted based on parents' avg. inc. of \$ n/a: n/a		Rank: 75/738	Last 5 Years n/a			
Academic Performance	2014	2015	2016	2017	2018	Trend
Avg. level Gr 9 Math (Acad)	2.9	n/a	2.9	2.9	3.0	n/a
Avg. level Gr 9 Math (Apld)	2.3	n/a	2.3	3.0	3.0	n/a
OSSLT passed (%)-FTE	88.7	n/a	83.8	87.1	87.8	n/a
OSSLT passed (%)-PE	63.2	n/a	70.0	73.7	72.7	n/a
Tests below standard (%)	20.0	n/a	19.9	13.6	12.6	n/a
Gender gap (level)-Math	F 0.1	n/a	E	E	M 0.1	n/a
Gender gap-OSSLT	F 8.6	n/a	F 12.1	F 10.5	F 12.2	n/a
Gr 9 tests not written (%)	1.3	n/a	0.0	0.8	0.0	n/a
Overall rating out of 10	6.7	n/a	6.8	7.6	7.9	n/a

HALTON AREA

Abbey Park [Public] Oakville		OSSLT count: 349				
ESL (%): 15.5		Special needs (%): 12.9				
Actual rating vs predicted based on parents' avg. inc. of \$ n/a: n/a		Rank: 49/738	Last 5 Years 14/625			
Academic Performance	2014	2015	2016	2017	2018	Trend
Avg. level Gr 9 Math (Acad)	3.3	3.3	3.1	3.3	3.3	—
Avg. level Gr 9 Math (Apld)	2.9	2.3	2.4	2.8	2.4	—
OSSLT passed (%)-FTE	95.7	93.5	91.5	92.2	86.6	▼
OSSLT passed (%)-PE	100.0	81.3	88.9	87.5	59.3	▼
Tests below standard (%)	4.6	7.3	10.5	6.2	12.6	—
Gender gap (level)-Math	E	M 0.1	E	E	M 0.1	—
Gender gap-OSSLT	F 1.6	F 0.7	F 1.9	F 1.9	F 10.1	—
Gr 9 tests not written (%)	1.0	0.0	2.1</			

Christ the King [Catholic] Georgetown							OSSLT count: 508			
ESL (%): 1.0		Special needs (%): 23.8								
Actual rating vs predicted based on parents' avg. inc. of \$ n/a: n/a		Rank: 164/738		2017-18		Last 5 Years				
Academic Performance		2014	2015	2016	2017	2018	Trend			
Avg. level Gr 9 Math (Acad)		3.0	3.0	2.9	2.9	3.0	—			
Avg. level Gr 9 Math (Apld)		2.7	3.0	2.9	2.8	2.8	—			
OSSLT passed (%)-FTE		91.0	92.6	87.3	87.2	82.3	—			
OSSLT passed (%)-PE		67.3	73.8	52.1	48.4	57.7	—			
Tests below standard (%)		15.3	11.8	17.4	18.3	18.9	—			
Gender gap (level)-Math		E	M 0.2	F 0.1	M 0.1	F 0.1	—			
Gender gap-OSSLT		F 5.1	F 4.1	F 5.2	F 11.3	F 10.4	—			
Gr 9 tests not written (%)		0.0	0.0	0.0	0.0	0.7	▼			
Overall rating out of 10		7.7	8.2	7.4	7.3	7.3	—			

Georgetown [Public] Georgetown							OSSLT count: 425			
ESL (%): 1.4		Special needs (%): 30.6								
Actual rating vs predicted based on parents' avg. inc. of \$ n/a: n/a		Rank: 286/738		2017-18		Last 5 Years				
Academic Performance		2014	2015	2016	2017	2018	Trend			
Avg. level Gr 9 Math (Acad)		3.1	3.0	3.0	3.1	3.0	—			
Avg. level Gr 9 Math (Apld)		2.6	2.6	2.5	2.5	2.4	—			
OSSLT passed (%)-FTE		88.0	83.8	85.2	81.9	77.7	▼			
OSSLT passed (%)-PE		67.6	87.9	76.9	75.0	73.3	—			
Tests below standard (%)		14.9	15.4	14.1	17.6	21.4	—			
Gender gap (level)-Math		E	E	M 0.1	F 0.2	M 0.2	▼			
Gender gap-OSSLT		F 8.2	F 12.6	F 13.2	F 7.4	F 15.4	—			
Gr 9 tests not written (%)		0.5	0.3	3.1	3.0	0.3	—			
Overall rating out of 10		7.6	7.4	7.5	7.2	6.6	▼			

Milton [Public] Milton							OSSLT count: 373			
ESL (%): 15.0		Special needs (%): 17.2								
Actual rating vs predicted based on parents' avg. inc. of \$ n/a: n/a		Rank: 164/738		2017-18		Last 5 Years				
Academic Performance		2014	2015	2016	2017	2018	Trend			
Avg. level Gr 9 Math (Acad)		2.9	3.0	2.8	3.0	3.0	—			
Avg. level Gr 9 Math (Apld)		2.8	2.3	2.5	2.6	2.1	—			
OSSLT passed (%)-FTE		91.1	87.4	88.7	86.8	85.6	—			
OSSLT passed (%)-PE		73.3	66.7	72.0	75.0	61.1	—			
Tests below standard (%)		15.1	18.6	16.8	15.3	16.1	—			
Gender gap (level)-Math		E	E	E	E	E	—			
Gender gap-OSSLT		M 2.7	F 11.6	F 8.4	F 4.9	F 14.6	—			
Gr 9 tests not written (%)		1.0	0.0	0.0	1.2	1.1	—			
Overall rating out of 10		7.6	7.1	7.3	7.6	7.3	—			

Corpus Christi [Catholic] Burlington							OSSLT count: 275			
ESL (%): 14.2		Special needs (%): 17.8								
Actual rating vs predicted based on parents' avg. inc. of \$ n/a: n/a		Rank: 225/738		2017-18		Last 5 Years				
Academic Performance		2014	2015	2016	2017	2018	Trend			
Avg. level Gr 9 Math (Acad)		3.0	2.9	3.0	3.0	3.0	—			
Avg. level Gr 9 Math (Apld)		3.0	3.1	2.5	2.7	2.5	—			
OSSLT passed (%)-FTE		95.0	93.9	93.1	86.2	79.1	▼			
OSSLT passed (%)-PE		50.0	69.2	64.3	n/a	37.0	n/a			
Tests below standard (%)		10.3	11.1	11.1	15.2	17.9	▼			
Gender gap (level)-Math		E	M 0.1	M 0.1	F 0.1	M 0.1	—			
Gender gap-OSSLT		F 6.7	F 2.5	F 10.6	F 12.3	F 12.3	—			
Gr 9 tests not written (%)		0.0	0.0	0.8	0.8	1.3	▼			
Overall rating out of 10		8.1	8.1	7.9	7.3	7.0	▼			

Holy Trinity [Catholic] Oakville							OSSLT count: 309			
ESL (%): 1.9		Special needs (%): 22.7								
Actual rating vs predicted based on parents' avg. inc. of \$ n/a: n/a		Rank: 117/738		2017-18		Last 5 Years				
Academic Performance		2014	2015	2016	2017	2018	Trend			
Avg. level Gr 9 Math (Acad)		2.9	2.9	2.9	2.8	3.0	—			
Avg. level Gr 9 Math (Apld)		2.4	2.8	2.5	2.5	2.4	—			
OSSLT passed (%)-FTE		87.1	87.9	86.5	85.2	85.8	—			
OSSLT passed (%)-PE		42.5	73.5	70.4	52.9	66.7	—			
Tests below standard (%)		18.8	16.8	15.7	22.8	14.7	—			
Gender gap (level)-Math		E	E	F 0.2	F 0.2	E	—			
Gender gap-OSSLT		F 7.0	F 4.2	F 1.3	F 8.8	F 9.6	—			
Gr 9 tests not written (%)		2.0	0.4	0.0	1.1	0.3	—			
Overall rating out of 10		6.8	7.3	7.3	6.3	7.6	—			

Nelson [Public] Burlington							OSSLT count: 267			
ESL (%): 2.6		Special needs (%): 23.2								
Actual rating vs predicted based on parents' avg. inc. of \$ n/a: n/a		Rank: 101/738		2017-18		Last 5 Years				
Academic Performance		2014	2015	2016	2017	2018	Trend			
Avg. level Gr 9 Math (Acad)		3.0	3.0	3.1	3.1	3.1	—			
Avg. level Gr 9 Math (Apld)		2.7	2.8	2.4	2.2	2.6	—			
OSSLT passed (%)-FTE		91.3	91.5	91.3	90.2	84.8	—			
OSSLT passed (%)-PE		85.7	n/a	82.4	83.3	83.3	n/a			
Tests below standard (%)		10.7	10.5	11.9	9.9	13.2	—			
Gender gap (level)-Math		M 0.1	M 0.1	F 0.1	E	F 0.1	—			
Gender gap-OSSLT		F 7.8	M 2.7	F 12.0	F 7.6	F 9.0	—			
Gr 9 tests not written (%)		0.9	0.4	1.7	0.9	0.0	—			
Overall rating out of 10		7.9	8.0	8.0	8.2	7.7	—			

Craig Kielburger [Public] Milton							OSSLT count: 429			
ESL (%): 18.9		Special needs (%): 30.5								
Actual rating vs predicted based on parents' avg. inc. of \$ n/a: n/a		Rank: 186/738		2017-18		Last 5 Years				
Academic Performance		2014	2015	2016	2017	2018	Trend			
Avg. level Gr 9 Math (Acad)		3.1	3.2	3.0	3.1	3.1	—			
Avg. level Gr 9 Math (Apld)		2.6	2.6	2.6	2.6	2.6	—			
OSSLT passed (%)-FTE		83.3	82.4	78.8	80.5	78.8	—			
OSSLT passed (%)-PE		53.8	61.3	56.1	62.2	53.8	—			
Tests below standard (%)		18.4	17.1	20.9	18.9	21.0	—			
Gender gap (level)-Math		E	M 0.1	E	E	M 0.1	▼			
Gender gap-OSSLT		F 8.6	F 12.5	F 2.7	F 15.0	F 6.3	—			
Gr 9 tests not written (%)		0.6	0.0	0.3	1.0	0.0	—			
Overall rating out of 10		7.2	7.4	7.2	7.2	7.2	—			

Iroquois Ridge [Public] Oakville							OSSLT count: 393			
ESL (%): 14.5		Special needs (%): 15.3								
Actual rating vs predicted based on parents' avg. inc. of \$ n/a: n/a		Rank: 147/738		2017-18		Last 5 Years				
Academic Performance		2014	2015	2016	2017	2018	Trend			
Avg. level Gr 9 Math (Acad)		3.2	3.2	3.2	3.2	3.2	—			
Avg. level Gr 9 Math (Apld)		2.5	2.6	2.6	2.6	2.6	▲			
OSSLT passed (%)-FTE		95.6	93.0	94.4	92.7	93.5	—			
OSSLT passed (%)-PE		88.5	78.8	66.7	58.6	66.7	—			
Tests below standard (%)		6.5	7.7	6.9	8.0	8.1	—			
Gender gap (level)-Math		M 0.1	E	E	F 0.1	E	—			
Gender gap-OSSLT		F 2.1	F 3.8	F 2.4	F 5.1	F 3.6	—			
Gr 9 tests not written (%)		0.3	0.3	0.3	0.6	0.3	—			
Overall rating out of 10		8.6	8.9	8.8	8.6	8.8	—			

Notre Dame [Catholic] Burlington							OSSLT count: 304			
ESL (%): 4.9		Special needs (%): 25.0								
Actual rating vs predicted based on parents' avg. inc. of \$ n/a: n/a		Rank: 225/738		2017-18		Last 5 Years				
Academic Performance		2014	2015	2016	2017	2018	Trend			
Avg. level Gr 9 Math (Acad)		3.1	3.0	2.9	2.8	3.0	—			
Avg. level Gr 9 Math (Apld)		2.7	2.5	2.3	2.1	2.6	—			
OSSLT passed (%)-FTE		88.2	89.9	86.6	88.0	82.1	—			
OSSLT passed (%)-PE		61.9	58.8	73.7	43.8	45.5	—			
Tests below standard (%)		13.0	16.1	19.0	23.8	20.4	▼			
Gender gap (level)-Math		E	M 0.1	E	E	M 0.1	—			
Gender gap-OSSLT		M 0.2	F 5.7	F 7.1	F 4.7	F 9.3	—			
Gr 9 tests not written (%)		0.8	0.5	0.8	1.5	0.4	—			
Overall rating out of 10		7.8	7.6	7.0	6.5	7.0	▼			

Dr. Frank J. Hayden [Public] Burlington							OSSLT count: 422			
ESL (%): 6.9		Special needs (%): 18.7								
Actual rating vs predicted based on parents' avg. inc. of \$ n/a: n/a		Rank: 164/738		2017-18		Last 5 Years				
Academic Performance		2014	2015	2016	2017	2018	Trend			
Avg. level Gr 9 Math (Acad)		3.0	3.0	2.9	3.0	3.0	—			
Avg. level Gr 9 Math (Apld)		2.7	2.2	2.5	2.4	2.6	—			
OSSLT passed (%)-FTE		87.7	87.5	86.2	87.4	85.8	▲			
OSSLT passed (%)-PE		n/a	87.0	66.7	85.7	66.7	n/a			
Tests below standard (%)		13.1	15.2	16.2	17.2	15.2	—			
Gender gap (level)-Math		E	E	E	F 0.1	M 0.1	▼			
Gender gap-OSSLT		F 9.6	F 11.9	F 12.1	F 8.8	F 10.9	—			
Gr 9 tests not written (%)		1.7	1.5	1.2	1.1	1.4	—			
Overall rating out of 10		7.3	7.3	7.1	7.6	7.3	—			

Jean Vanier [Catholic] Milton							OSSLT count: 465			
ESL (%): 2.6		Special needs (%): 13.8								
Actual rating vs predicted based on parents' avg. inc. of \$ n/a: n/a		Rank: 117/738		2017-18		Last 5 Years				
Academic Performance		2014	2015	2016	2017	2018	Trend			
Avg. level Gr 9 Math (Acad)		2.9	2.8	3.0	2.9	3.0	—			
Avg. level Gr 9 Math (Apld)		2.4	2.9	2.6	2.9	2.8	—			
OSSLT passed (%)-FTE		85.3	83.2	84.6	84.6	83.3	—			
OSSLT passed (%)-PE		61.7	57.9	50.9	51.6	50.0	—			
Tests below standard (%)		20.4	20.0	19.4	17.7	16.6	▲			
Gender gap (level)-Math		F 0.1	M 0.1	F 0.1	F 0.1	E	▲			
Gender gap-OSSLT		F 11.9	F 9.7	F 10.2	F 3.2	F 3.5	▲			
Gr 9 tests not written (%)		1.0	1.2	0.9	0.5	1.2	—			
Overall rating out of 10		6.8	6.6	7.1	7.3	7.6	▲			

||
||
||

St Ignatius of Loyola [Catholic] Oakville							OSSLT count: 349		
ESL (%): 13.5				Special needs (%): 11.7					
Actual rating vs predicted based on parents' avg. inc. of \$ n/a: n/a							2017-18 Last 5 Years		
							Rank: 49/738 75/625		
Academic Performance	2014	2015	2016	2017	2018	Trend			
Avg. level Gr 9 Math (Acad)	3.0	3.0	3.0	2.9	3.0	—			
Avg. level Gr 9 Math (Apld)	2.1	2.3	2.3	2.3	2.6	▲			
OSSLT passed (%)-FTE	89.5	92.6	92.6	91.4	91.4	—			
OSSLT passed (%)-PE	51.2	50.0	59.3	73.3	63.6	▲			
Tests below standard (%)	19.9	14.0	12.6	15.0	13.8	—			
Gender gap (level)-Math	F 0.1	M 0.1	M 0.1	M 0.1	M 0.1	▲			
Gender gap-OSSLT	F 10.9	M 3.2	F 0.9	F 5.4	F 4.8	—			
Gr 9 tests not written (%)	0.4	0.0	1.7	1.7	0.6	—			
Overall rating out of 10	6.8	7.9	8.0	7.5	8.1	—			

Ascension of Our Lord [Catholic] Mississauga							OSSLT count: 267		
ESL (%): 26.2				Special needs (%): 21.7					
Actual rating vs predicted based on parents' avg. inc. of \$ n/a: n/a							2017-18 Last 5 Years		
							Rank: 414/738 356/625		
Academic Performance	2014	2015	2016	2017	2018	Trend			
Avg. level Gr 9 Math (Acad)	3.0	2.9	3.0	3.0	2.9	—			
Avg. level Gr 9 Math (Apld)	2.6	2.1	2.4	2.2	2.5	—			
OSSLT passed (%)-FTE	82.4	75.1	64.6	70.2	72.6	—			
OSSLT passed (%)-PE	50.0	51.3	54.2	39.1	33.3	—			
Tests below standard (%)	20.7	30.0	30.3	31.8	31.7	—			
Gender gap (level)-Math	F 3.1	F 0.1	F 0.1	F 0.1	M 0.1	—			
Gender gap-OSSLT	F 5.1	F 12.7	M 1.1	F 3.2	M 1.4	—			
Gr 9 tests not written (%)	0.6	0.7	0.0	0.0	0.0	—			
Overall rating out of 10	6.9	5.5	6.0	5.8	6.0	—			

Gordon Graydon [Public] Mississauga							OSSLT count: 135		
ESL (%): 2.2				Special needs (%): 35.6					
Actual rating vs predicted based on parents' avg. inc. of \$ n/a: n/a							2017-18 Last 5 Years		
							Rank: 390/738 n/a		
Academic Performance	2014	2015	2016	2017	2018	Trend			
Avg. level Gr 9 Math (Acad)	3.1	n/a	3.1	3.0	2.8	n/a			
Avg. level Gr 9 Math (Apld)	n/a	n/a	n/a	n/a	n/a	n/a			
OSSLT passed (%)-FTE	98.9	n/a	97.6	95.3	82.0	n/a			
OSSLT passed (%)-PE	19.5	n/a	5.6	16.7	26.3	n/a			
Tests below standard (%)	11.2	n/a	9.8	14.8	24.6	n/a			
Gender gap (level)-Math	M 0.1	n/a	M 0.1	E	M 0.1	n/a			
Gender gap-OSSLT	M 0.3	n/a	F 1.0	M 0.1	F 16.9	n/a			
Gr 9 tests not written (%)	0.0	n/a	0.0	0.0	0.0	n/a			
Overall rating out of 10	8.1	n/a	8.3	7.7	6.1	n/a			

St Thomas Aquinas [Catholic] Oakville							OSSLT count: 319		
ESL (%): 7.5				Special needs (%): 16.9					
Actual rating vs predicted based on parents' avg. inc. of \$ n/a: n/a							2017-18 Last 5 Years		
							Rank: 148/738 114/625		
Academic Performance	2014	2015	2016	2017	2018	Trend			
Avg. level Gr 9 Math (Acad)	3.0	2.9	3.1	3.0	3.0	—			
Avg. level Gr 9 Math (Apld)	2.4	2.3	2.1	2.2	2.2	—			
OSSLT passed (%)-FTE	94.0	87.8	88.5	83.4	86.6	—			
OSSLT passed (%)-PE	65.7	82.9	49.2	55.6	57.5	—			
Tests below standard (%)	13.8	18.1	17.4	20.0	19.0	—			
Gender gap (level)-Math	E	M 0.1	E	E	E	—			
Gender gap-OSSLT	F 1.3	F 8.9	F 3.4	F 8.5	F 2.0	—			
Gr 9 tests not written (%)	0.0	0.3	1.6	1.7	1.6	▼			
Overall rating out of 10	7.8	7.1	7.6	6.9	7.4	—			

Cawthra Park [Public] Mississauga							OSSLT count: 341		
ESL (%): 6.2				Special needs (%): 16.1					
Actual rating vs predicted based on parents' avg. inc. of \$ n/a: n/a							2017-18 Last 5 Years		
							Rank: 186/738 n/a		
Academic Performance	2014	2015	2016	2017	2018	Trend			
Avg. level Gr 9 Math (Acad)	3.1	n/a	3.0	2.9	2.9	n/a			
Avg. level Gr 9 Math (Apld)	2.5	n/a	2.5	2.5	2.3	n/a			
OSSLT passed (%)-FTE	96.7	n/a	92.2	91.9	89.2	n/a			
OSSLT passed (%)-PE	73.9	n/a	66.7	85.7	65.0	n/a			
Tests below standard (%)	8.7	n/a	14.0	13.0	16.3	n/a			
Gender gap (level)-Math	E	n/a	F 0.1	F 0.1	E	n/a			
Gender gap-OSSLT	F 4.1	n/a	F 12.9	F 5.8	F 16.4	n/a			
Gr 9 tests not written (%)	0.8	n/a	0.8	1.5	0.9	n/a			
Overall rating out of 10	8.4	n/a	7.6	7.8	7.2	n/a			

Iona [Catholic] Mississauga							OSSLT count: 224			
ESL (%): 17.4				Special needs (%): 21.0						
Actual rating vs predicted based on parents' avg. inc. of \$ n/a: n/a							2017-18 Last 5 Years			
							Rank: 225/738 129/625			
Academic Performance	2014	2015	2016	2017	2018	Trend				
Avg. level Gr 9 Math (Acad)	3.0	3.0	3.0	3.0	2.9	2.8	▼			
Avg. level Gr 9 Math (Apld)	2.7	2.8	2.4	2.5	2.5	—				
OSSLT passed (%)-FTE	92.0	86.1	81.2	84.8	85.4	—				
OSSLT passed (%)-PE	65.0	81.8	33.3	60.0	76.2	—				
Tests below standard (%)	13.2	15.0	20.2	20.8	21.7	▼				
Gender gap (level)-Math	F 0.1	F 0.1	F 0.1	M 0.1	F 0.1	—				
Gender gap-OSSLT	F 11.1	M 1.2	F 2.2	F 1.2	F 7.4	—				
Gr 9 tests not written (%)	0.4	1.3	0.5	1.1	1.4	—				
Overall rating out of 10	7.8	7.7	7.0	7.0	7.0	▼				

Thomas A Blakelock [Public] Oakville							OSSLT count: 248		
ESL (%): 8.9				Special needs (%): 16.1					
Actual rating vs predicted based on parents' avg. inc. of \$ n/a: n/a							2017-18 Last 5 Years		
							Rank: 101/738 66/625		
Academic Performance	2014	2015	2016	2017	2018	Trend			
Avg. level Gr 9 Math (Acad)	3.1	3.0	3.0	3.1	3.1	—			
Avg. level Gr 9 Math (Apld)	2.8	2.5	2.5	2.9	2.4	—			
OSSLT passed (%)-FTE	92.7	86.9	90.5	87.1	84.7	—			
OSSLT passed (%)-PE	63.4	72.0	53.6	56.3	75.0	—			
Tests below standard (%)	11.6	13.8	13.7	12.4	14.3	—			
Gender gap (level)-Math	M 0.1	F 0.1	E	F 0.1	F 0.1	—			
Gender gap-OSSLT	F 3.4	F 9.8	F 5.2	F 4.2	F 14.3	—			
Gr 9 tests not written (%)	0.0	1.3	2.6	0.0	0.6	—			
Overall rating out of 10	7.9	7.5	7.9	8.0	7.7	—			

Clarkson [Public] Mississauga							OSSLT count: 221		
ESL (%): 11.8				Special needs (%): 19.0					
Actual rating vs predicted based on parents' avg. inc. of \$ n/a: n/a							2017-18 Last 5 Years		
							Rank: 390/738 n/a		
Academic Performance	2014	2015	2016	2017	2018	Trend			
Avg. level Gr 9 Math (Acad)	2.8	n/a	2.9	2.9	2.9	n/a			
Avg. level Gr 9 Math (Apld)	2.2	n/a	2.3	2.2	1.8	n/a			
OSSLT passed (%)-FTE	86.7	n/a	83.2	81.4	80.6	n/a			
OSSLT passed (%)-PE	64.4	n/a	78.9	50.0	37.8	n/a			
Tests below standard (%)	25.4	n/a	20.9	24.2	28.4	n/a			
Gender gap (level)-Math	F 0.2	n/a	F 0.3	E	F 0.1	n/a			
Gender gap-OSSLT	F 3.6	n/a	F 15.8	F 17.7	F 13.2	n/a			
Gr 9 tests not written (%)	1.0	n/a	1.9	2.3	3.9	n/a			
Overall rating out of 10	6.3	n/a	6.4	6.4	6.1	n/a			

ISNA [Private] Mississauga							OSSLT count: 52		
ESL (%): n/a				Special needs (%): n/a					
Actual rating vs predicted based on parents' avg. inc. of \$ n/a: n/a							2017-18 Last 5 Years		
							Rank: 11/738 20/625		
Academic Performance	2014	2015	2016	2017	2018	Trend			
Avg. level Gr 9 Math (Acad)	3.2	3.0	3.0	3.1	3.2	—			
Avg. level Gr 9 Math (Apld)	n/a	n/a	n/a	n/a	n/a	n/a			
OSSLT passed (%)-FTE	97.5	94.6	87.0	98.1	100.0	—			
OSSLT passed (%)-PE	n/a	n/a	n/a	n/a	n/a	n/a			
Tests below standard (%)	1.2	4.8	8.7	3.0	2.9	—			
Gender gap (level)-Math	E	M 0.1	F 0.1	F 0.4	M 0.3	▼			
Gender gap-OSSLT	M 4.3	F 0.3	F 5.7	F 3.8	E	—			
Gr 9 tests not written (%)	0.0	0.0	0.0	2.1	2.0	▼			
Overall rating out of 10	9.2	8.5	7.8	8.6	9.0	—			

White Oaks [Public] Oakville							OSSLT count: 530		
ESL (%): 12.6				Special needs (%): 18.7					
Actual rating vs predicted based on parents' avg. inc. of \$ n/a: n/a							2017-18 Last 5 Years		
							Rank: 32/738 66/625		
Academic Performance	2014	2015	2016	2017	2018	Trend			
Avg. level Gr 9 Math (Acad)	3.2	3.2	3.2	3.2	3.3	—			
Avg. level Gr 9 Math (Apld)	2.1	2.6	2.6	2.6	2.4	—			
OSSLT passed (%)-FTE	92.8	89.5	93.9	91.0	89.5	—			
OSSLT passed (%)-PE	65.3	71.3	57.8	67.3	51.2	—			
Tests below standard (%)	11.3	12.0	10.0	10.0	11.9	—			
Gender gap (level)-Math	E	M 0.1	E	E	E	—			
Gender gap-OSSLT	F 9.0	F 8.1	F 4.8	F 11.9	F 9.2	—			
Gr 9 tests not written (%)	0.3	0.5	0.5	0.5	1.0	▼			
Overall rating out of 10	8.2	8.3	8.5	8.3	8.4	—			

Erindale [Public] Mississauga							OSSLT count: 255		
ESL (%): 15.7				Special needs (%): 14.1					
Actual rating vs predicted based on parents' avg. inc. of \$ n/a: n/a							2017-18 Last 5 Years		
							Rank: 325/738 n/a		
Academic Performance	2014	2015	2016	2017	2018	Trend			
Avg. level Gr 9 Math (Acad)	2.8	n/a	2.5	3.1	2.9	n/a			
Avg. level Gr 9 Math (Apld)	2.5	n/a	2.1	1.8	1.6	n/a			
OSSLT passed (%)-FTE	84.8	n/a	81.4	70.3	83.3	n/a			
OSSLT passed (%)-PE	63.2	n/a	54.3	54.1	48.8	n/a			
Tests below standard (%)	23.1	n/a	34.9	27.4	25.5	n/a			
Gender gap (level)-Math	M 0.2	n/a	E	F 0.1	M 0.2	n/a			
Gender gap-OSSLT	F 1.8	n/a	F 5.9	F 11.3	F 3.6	n/a			
Gr 9 tests not written (%)	1.5	n/a	3.4	1.8	1.2	n/a			
Overall rating out of 10	6.6	n/a	5.4	6.2	6.4	n/a			

John Cabot [Catholic] Mississauga							OSSLT count: 225		
ESL (%): 28.9				Special needs (%): 17.3					
Actual rating vs predicted based on parents' avg. inc. of \$ n/a: n/a							2017-18 Last 5 Years		
							Rank: 276/738 163/625		
Academic Performance	2014	2015	2016	2017	2018	Trend			
Avg. level Gr 9 Math (Acad)	3.0	3.1	2.9	3.0	2.9	—</			

Lorne Park [Public] Mississauga							OSSLT count: 255			
ESL (%): 3.5	Special needs (%): 14.9									
Actual rating vs predicted based on parents' avg. inc. of \$ n/a: n/a	2017-18 Last 5 Years									
	Rank:	117/738					n/a			
Academic Performance	2014	2015	2016	2017	2018	Trend				
Avg. level Gr 9 Math (Acad)	3.0	n/a	3.0	3.0	3.0	n/a				
Avg. level Gr 9 Math (Apld)	2.4	n/a	2.2	2.2	1.6	n/a				
OSSLT passed (%)-FTE	94.0	n/a	92.8	94.8	92.7	n/a				
OSSLT passed (%)-PE	78.9	n/a	66.7	56.5	70.8	n/a				
Tests below standard (%)	12.3	n/a	12.0	12.4	14.6	n/a				
Gender gap (level)-Math	M 0.1	n/a	E	F 0.1	F 0.1	n/a				
Gender gap-OSSLT	F 1.2	n/a	M 4.6	F 3.1	F 10.6	n/a				
Gr 9 tests not written (%)	0.0	n/a	0.8	2.1	0.9	n/a				
Overall rating out of 10	7.7	n/a	7.8	7.8	7.6	n/a				

Loyola [Catholic] Mississauga							OSSLT count: 378			
ESL (%): 6.9	Special needs (%): 16.9									
Actual rating vs predicted based on parents' avg. inc. of \$ n/a: n/a	2017-18 Last 5 Years									
	Rank:	133/738					163/625			
Academic Performance	2014	2015	2016	2017	2018	Trend				
Avg. level Gr 9 Math (Acad)	3.0	2.9	2.9	2.9	3.0	—				
Avg. level Gr 9 Math (Apld)	2.9	2.5	2.4	2.2	1.9	▼				
OSSLT passed (%)-FTE	83.8	90.7	85.1	79.5	88.3	—				
OSSLT passed (%)-PE	76.5	77.3	62.5	77.8	63.3	—				
Tests below standard (%)	15.6	16.1	19.6	21.5	17.5	—				
Gender gap (level)-Math	M 0.2	M 0.1	E	F 0.1	E	—				
Gender gap-OSSLT	F 12.5	F 7.0	F 10.7	M 7.0	F 5.3	—				
Gr 9 tests not written (%)	0.4	0.0	0.0	0.0	0.3	—				
Overall rating out of 10	7.1	7.5	7.0	6.5	7.5	—				

Meadowvale [Public] Mississauga							OSSLT count: 348			
ESL (%): 6.6	Special needs (%): 19.8									
Actual rating vs predicted based on parents' avg. inc. of \$ n/a: n/a	2017-18 Last 5 Years									
	Rank:	137/738					n/a			
Academic Performance	2014	2015	2016	2017	2018	Trend				
Avg. level Gr 9 Math (Acad)	2.9	n/a	2.9	2.9	3.0	n/a				
Avg. level Gr 9 Math (Apld)	2.7	n/a	2.4	2.3	2.5	n/a				
OSSLT passed (%)-FTE	81.7	n/a	82.4	81.1	85.9	n/a				
OSSLT passed (%)-PE	60.7	n/a	45.3	55.6	62.5	n/a				
Tests below standard (%)	21.2	n/a	23.2	23.4	17.1	n/a				
Gender gap (level)-Math	M 0.1	n/a	M 0.1	F 0.1	M 0.1	n/a				
Gender gap-OSSLT	F 10.5	n/a	F 12.9	F 5.6	F 3.6	n/a				
Gr 9 tests not written (%)	0.9	n/a	1.7	0.7	0.4	n/a				
Overall rating out of 10	6.6	n/a	6.4	6.6	7.5	n/a				

Mississauga [Public] Mississauga							OSSLT count: 437			
ESL (%): 27.7	Special needs (%): 15.1									
Actual rating vs predicted based on parents' avg. inc. of \$ n/a: n/a	2017-18 Last 5 Years									
	Rank:	286/738					n/a			
Academic Performance	2014	2015	2016	2017	2018	Trend				
Avg. level Gr 9 Math (Acad)	2.9	n/a	2.9	2.8	2.9	n/a				
Avg. level Gr 9 Math (Apld)	2.5	n/a	2.8	2.8	2.7	n/a				
OSSLT passed (%)-FTE	86.0	n/a	83.8	77.0	80.1	n/a				
OSSLT passed (%)-PE	58.1	n/a	51.6	55.7	48.2	n/a				
Tests below standard (%)	19.6	n/a	21.5	25.2	24.0	n/a				
Gender gap (level)-Math	M 0.1	n/a	F 0.1	E	M 0.1	n/a				
Gender gap-OSSLT	F 9.2	n/a	F 9.4	F 10.8	F 8.5	n/a				
Gr 9 tests not written (%)	0.0	n/a	1.1	0.3	1.2	n/a				
Overall rating out of 10	6.9	n/a	7.0	6.3	6.6	n/a				

Our Lady of Mount Carmel [Catholic] Mississauga							OSSLT count: 481			
ESL (%): 14.6	Special needs (%): 22.5									
Actual rating vs predicted based on parents' avg. inc. of \$ n/a: n/a	2017-18 Last 5 Years									
	Rank:	266/738					75/625			
Academic Performance	2014	2015	2016	2017	2018	Trend				
Avg. level Gr 9 Math (Acad)	2.9	3.0	2.9	3.1	3.0	—				
Avg. level Gr 9 Math (Apld)	3.0	3.1	2.8	2.7	2.1	▼				
OSSLT passed (%)-FTE	92.9	90.6	93.1	89.1	85.3	—				
OSSLT passed (%)-PE	59.1	54.5	40.7	58.1	44.4	—				
Tests below standard (%)	13.1	12.1	14.2	15.4	22.9	—				
Gender gap (level)-Math	E	E	M 0.1	E	E	—				
Gender gap-OSSLT	F 8.5	F 3.9	F 2.7	F 5.4	F 14.6	—				
Gr 9 tests not written (%)	0.8	0.5	0.6	1.3	0.0	—				
Overall rating out of 10	7.7	8.1	7.9	7.9	6.8	—				

Phillip Pocock [Catholic] Mississauga							OSSLT count: 265			
ESL (%): 12.1	Special needs (%): 19.2									
Actual rating vs predicted based on parents' avg. inc. of \$ n/a: n/a	2017-18 Last 5 Years									
	Rank:	204/738					114/625			
Academic Performance	2014	2015	2016	2017	2018	Trend				
Avg. level Gr 9 Math (Acad)	3.1	3.1	3.0	3.0	3.0	▼				
Avg. level Gr 9 Math (Apld)	2.5	2.6	2.5	2.2	2.8	—				
OSSLT passed (%)-FTE	87.7	90.6	82.3	86.6	82.8	—				
OSSLT passed (%)-PE	70.3	61.5	59.5	51.9	28.6	▼				
Tests below standard (%)	14.7	14.1	20.2	19.8	20.5	—				
Gender gap (level)-Math	M 0.1	E	F 0.1	E	F 0.1	—				
Gender gap-OSSLT	F 13.8	F 7.7	F 1.3	F 2.4	M 0.4	▲				
Gr 9 tests not written (%)	0.4	1.7	0.5	2.3	0.4	—				
Overall rating out of 10	7.6	7.9	7.1	7.3	7.1	—				

Port Credit [Public] Mississauga							OSSLT count: 340			
ESL (%): 13.8	Special needs (%): 21.8									
Actual rating vs predicted based on parents' avg. inc. of \$ n/a: n/a	2017-18 Last 5 Years									
	Rank:	117/738					n/a			
Academic Performance	2014	2015	2016	2017	2018	Trend				
Avg. level Gr 9 Math (Acad)	3.1	n/a	3.1	3.1	3.1	n/a				
Avg. level Gr 9 Math (Apld)	2.5	n/a	2.7	2.6	2.7	n/a				
OSSLT passed (%)-FTE	94.7	n/a	90.9	86.4	86.7	n/a				
OSSLT passed (%)-PE	68.3	n/a	51.9	43.8	45.3	n/a				
Tests below standard (%)	11.3	n/a	13.7	17.3	17.6	n/a				
Gender gap (level)-Math	M 0.1	n/a	E	E	M 0.1	n/a				
Gender gap-OSSLT	F 3.6	n/a	F 2.8	M 1.7	M 0.5	n/a				
Gr 9 tests not written (%)	0.4	n/a	0.6	0.0	0.0	n/a				
Overall rating out of 10	8.1	n/a	8.2	7.5	7.6	n/a				

Rick Hansen [Public] Mississauga							OSSLT count: 506			
ESL (%): 20.4	Special needs (%): 9.7									
Actual rating vs predicted based on parents' avg. inc. of \$ n/a: n/a	2017-18 Last 5 Years									
	Rank:	204/738					n/a			
Academic Performance	2014	2015	2016	2017	2018	Trend				
Avg. level Gr 9 Math (Acad)	3.0	n/a	2.9	2.9	2.9	n/a				
Avg. level Gr 9 Math (Apld)	2.6	n/a	2.3	2.6	2.3	n/a				
OSSLT passed (%)-FTE	89.0	n/a	87.7	82.7	82.4	n/a				
OSSLT passed (%)-PE	58.4	n/a	61.8	56.9	68.9	n/a				
Tests below standard (%)	15.9	n/a	21.1	20.2	20.9	n/a				
Gender gap (level)-Math	E	n/a	M 0.1	E	E	n/a				
Gender gap-OSSLT	F 3.4	n/a	F 4.9	F 0.8	F 10.6	n/a				
Gr 9 tests not written (%)	0.2	n/a	0.5	0.3	0.8	n/a				
Overall rating out of 10	7.5	n/a	7.0	7.1	7.1	n/a				

Safa & Marwa [Private] Mississauga							OSSLT count: 28			
ESL (%): 0.0	Special needs (%): 0.0									
Actual rating vs predicted based on parents' avg. inc. of \$ n/a: n/a	2017-18 Last 5 Years									
	Rank:	117/738					n/a			
Academic Performance	2014	2015	2016	2017	2018	Trend				
Avg. level Gr 9 Math (Acad)	n/a	n/a	n/a	2.4	2.7	n/a				
Avg. level Gr 9 Math (Apld)	n/a	n/a	n/a	n/a	n/a	n/a				
OSSLT passed (%)-FTE	n/a	n/a	n/a	70.6	48.1	n/a				
OSSLT passed (%)-PE	n/a	n/a	n/a	n/a	n/a	n/a				
Tests below standard (%)	n/a	n/a	n/a	36.4	38.9	n/a				
Gender gap (level)-Math	n/a	n/a	n/a	n/a	F 0.3	n/a				
Gender gap-OSSLT	n/a	n/a	n/a	n/a	F 40.7	n/a				
Gr 9 tests not written (%)	n/a	n/a	n/a	0.0	0.0	n/a				
Overall rating out of 10	n/a	n/a	n/a	3.1	2.8	n/a				

Sainte-Famille [Catholic] Mississauga							OSSLT count: 90			
ESL (%): n/a	Special needs (%): n/a									
Actual rating vs predicted based on parents' avg. inc. of \$ n/a: n/a	2017-18 Last 5 Years									
	Rank:	117/738					90/625			
Academic Performance	2014	2015	2016	2017	2018	Trend				
Avg. level Gr 9 Math (Acad)	3.1	2.9	3.0	2.9	3.1	—				
Avg. level Gr 9 Math (Apld)	2.8	2.6	2.2	2.4	2.7	—				
OSSLT passed (%)-FTE	91.3	96.2	97.3	95.0	91.7	—				
OSSLT passed (%)-PE	83.3	n/a	100.0	91.7	n/a	n/a				
Tests below standard (%)	8.9	9.9	9.0	12.4	8.5	—				
Gender gap (level)-Math	E	E	F 0.1	E	E	—				
Gender gap-OSSLT	F 2.6	F 2.5	F 1.8	F 3.1	F 3.6	▲				
Gr 9 tests not written (%)	0.0	0.0	0.0	0.0	0.0	—				
Overall rating out of 10	7.9	7.7	7.7	6.9	7.6	—				

St Aloysius Gonzaga [Catholic] Mississauga							OSSLT count: 478			
ESL (%): 8.6	Special needs (%): 22.4									
Actual rating vs predicted based on parents' avg. inc. of \$ n/a: n/a	2017-18 Last 5 Years									
	Rank:	148/738					35/625			
Academic Performance	2014	2015	2016	2017	2018	Trend				
Avg. level Gr 9 Math (Acad)	3.1	3.2	3.1	3.1	3.0	—				

Streetsville [Public] Mississauga							OSSLT count: 181		
ESL (%): 2.2							Special needs (%): 9.4		
Actual rating vs predicted based							2017-18	Last 5 Years	
on parents' avg. inc. of \$ n/a: n/a							Rank:	225/738	
Academic Performance	2014	2015	2016	2017	2018	Trend			
Avg. level Gr 9 Math (Acad)	2.9	n/a	2.8	2.9	2.9	n/a			
Avg. level Gr 9 Math (Apld)	2.3	n/a	2.3	2.0	1.9	n/a			
OSSLT passed (%)-FTE	94.0	n/a	88.3	94.1	92.7	n/a			
OSSLT passed (%)-PE	83.3	n/a	88.9	70.0	63.6	n/a			
Tests below standard (%)	16.5	n/a	16.1	15.6	18.7	n/a			
Gender gap (level)-Math	M 0.1	n/a	F 0.2	M 0.2	M 0.1	n/a			
Gender gap-OSSLT	F 5.8	n/a	F 14.9	F 5.1	E	n/a			
Gr 9 tests not written (%)	0.4	n/a	1.4	2.7	0.8	n/a			
Overall rating out of 10	7.2	n/a	7.0	7.4	7.0	n/a			

The Woodlands [Public] Mississauga							OSSLT count: 277		
ESL (%): 18.1							Special needs (%): 11.6		
Actual rating vs predicted based							2017-18	Last 5 Years	
on parents' avg. inc. of \$ n/a: n/a							Rank:	32/738	
Academic Performance	2014	2015	2016	2017	2018	Trend			
Avg. level Gr 9 Math (Acad)	3.2	n/a	3.1	3.2	3.3	n/a			
Avg. level Gr 9 Math (Apld)	2.4	n/a	2.4	2.5	2.4	n/a			
OSSLT passed (%)-FTE	91.2	n/a	98.9	89.9	92.8	n/a			
OSSLT passed (%)-PE	77.3	n/a	78.0	77.9	60.0	n/a			
Tests below standard (%)	13.3	n/a	10.2	13.3	13.3	n/a			
Gender gap (level)-Math	F 0.1	n/a	M 0.2	M 0.1	M 0.2	n/a			
Gender gap-OSSLT	F 6.8	n/a	M 2.8	F 3.2	E	n/a			
Gr 9 tests not written (%)	2.4	n/a	0.5	1.9	0.5	n/a			
Overall rating out of 10	7.9	n/a	8.5	8.5	8.4	n/a			

Thomas L Kennedy [Public] Mississauga							OSSLT count: 324		
ESL (%): 59.6							Special needs (%): 9.6		
Actual rating vs predicted based							2017-18	Last 5 Years	
on parents' avg. inc. of \$ n/a: n/a							Rank:	678/738	
Academic Performance	2014	2015	2016	2017	2018	Trend			
Avg. level Gr 9 Math (Acad)	2.7	n/a	2.7	2.6	2.6	n/a			
Avg. level Gr 9 Math (Apld)	1.9	n/a	1.7	1.0	1.5	n/a			
OSSLT passed (%)-FTE	81.9	n/a	74.6	75.3	69.9	n/a			
OSSLT passed (%)-PE	58.3	n/a	53.3	56.5	42.1	n/a			
Tests below standard (%)	34.0	n/a	38.9	45.7	50.3	n/a			
Gender gap (level)-Math	E	n/a	E	F 0.3	F 0.7	n/a			
Gender gap-OSSLT	F 16.8	n/a	F 13.3	F 4.1	F 29.2	n/a			
Gr 9 tests not written (%)	2.4	n/a	0.0	2.1	7.6	n/a			
Overall rating out of 10	5.4	n/a	5.0	4.0	3.4	n/a			

West Credit [Public] Mississauga							OSSLT count: 165		
ESL (%): 0.0							Special needs (%): 96.4		
Actual rating vs predicted based							2017-18	Last 5 Years	
on parents' avg. inc. of \$ n/a: n/a							Rank:	731/738	
Academic Performance	2014	2015	2016	2017	2018	Trend			
Avg. level Gr 9 Math (Acad)	n/a	n/a	n/a	n/a	n/a	n/a			
Avg. level Gr 9 Math (Apld)	1.7	n/a	1.4	1.9	1.8	n/a			
OSSLT passed (%)-FTE	16.3	n/a	12.2	10.0	7.3	n/a			
OSSLT passed (%)-PE	11.6	n/a	10.0	11.3	11.9	n/a			
Tests below standard (%)	83.8	n/a	88.5	86.6	84.1	n/a			
Gender gap (level)-Math	n/a	n/a	n/a	n/a	M 0.9	n/a			
Gender gap-OSSLT	n/a	n/a	n/a	n/a	M 3.1	n/a			
Gr 9 tests not written (%)	0.0	n/a	0.0	9.4	2.0	n/a			
Overall rating out of 10	0.0	n/a	0.0	0.0	0.0	n/a			

PEEL AREA

Bramalea [Public] Brampton							OSSLT count: 396		
ESL (%): 18.7							Special needs (%): 13.6		
Actual rating vs predicted based							2017-18	Last 5 Years	
on parents' avg. inc. of \$ n/a: n/a							Rank:	569/738	
Academic Performance	2014	2015	2016	2017	2018	Trend			
Avg. level Gr 9 Math (Acad)	2.7	n/a	2.6	2.8	2.9	n/a			
Avg. level Gr 9 Math (Apld)	1.9	n/a	2.0	2.3	2.4	n/a			
OSSLT passed (%)-FTE	78.5	n/a	68.3	68.9	60.7	n/a			
OSSLT passed (%)-PE	44.0	n/a	30.6	32.2	34.8	n/a			
Tests below standard (%)	35.5	n/a	44.9	39.5	39.5	n/a			
Gender gap (level)-Math	M 0.1	n/a	E	M 0.1	M 0.1	n/a			
Gender gap-OSSLT	F 11.4	n/a	F 4.5	F 17.1	F 24.2	n/a			
Gr 9 tests not written (%)	1.2	n/a	0.6	3.7	0.3	n/a			
Overall rating out of 10	4.9	n/a	4.3	4.7	4.9	n/a			

Brampton Centennial [Public] Brampton							OSSLT count: 352		
ESL (%): 5.1							Special needs (%): 17.0		
Actual rating vs predicted based							2017-18	Last 5 Years	
on parents' avg. inc. of \$ n/a: n/a							Rank:	248/738	
Academic Performance	2014	2015	2016	2017	2018	Trend			
Avg. level Gr 9 Math (Acad)	2.9	n/a	2.9	3.0	2.9	n/a			
Avg. level Gr 9 Math (Apld)	2.6	n/a	2.5	2.3	2.3	n/a			
OSSLT passed (%)-FTE	85.8	n/a	80.0	77.3	86.3	n/a			
OSSLT passed (%)-PE	50.0	n/a	54.9	51.1	50.6	n/a			
Tests below standard (%)	21.9	n/a	24.5	25.5	21.8	n/a			
Gender gap (level)-Math	M 0.1	n/a	E	F 0.1	M 0.1	n/a			
Gender gap-OSSLT	F 0.3	n/a	F 1.9	F 15.3	F 11.8	n/a			
Gr 9 tests not written (%)	1.3	n/a	1.5	1.4	0.7	n/a			
Overall rating out of 10	6.9	n/a	6.5	6.4	6.9	n/a			

Cardinal Ambrozic [Catholic] Brampton							OSSLT count: 397		
ESL (%): 9.8							Special needs (%): 11.6		
Actual rating vs predicted based							2017-18	Last 5 Years	
on parents' avg. inc. of \$ n/a: n/a							Rank:	101/738	
Academic Performance	2014	2015	2016	2017	2018	Trend			
Avg. level Gr 9 Math (Acad)	2.8	2.8	2.9	3.0	3.0	▲			
Avg. level Gr 9 Math (Apld)	2.5	2.4	2.4	2.8	2.5	—			
OSSLT passed (%)-FTE	84.8	83.4	82.7	83.2	86.7	—			
OSSLT passed (%)-PE	69.2	52.9	65.5	55.6	52.4	—			
Tests below standard (%)	20.1	23.0	20.1	17.6	17.5	▲			
Gender gap (level)-Math	M 0.1	E	E	E	E	—			
Gender gap-OSSLT	F 0.9	F 5.3	F 6.9	F 7.1	F 10.0	▼			
Gr 9 tests not written (%)	1.7	0.0	0.0	1.0	1.0	—			
Overall rating out of 10	6.6	6.3	6.9	7.4	7.7	▲			

Cardinal Leger [Catholic] Brampton							OSSLT count: 460		
ESL (%): 11.3							Special needs (%): 25.0		
Actual rating vs predicted based							2017-18	Last 5 Years	
on parents' avg. inc. of \$ n/a: n/a							Rank:	344/738	
Academic Performance	2014	2015	2016	2017	2018	Trend			
Avg. level Gr 9 Math (Acad)	2.9	2.9	3.0	3.0	3.1	—			
Avg. level Gr 9 Math (Apld)	2.2	2.8	2.6	2.3	2.2	▼			
OSSLT passed (%)-FTE	80.4	75.7	77.0	74.8	73.7	—			
OSSLT passed (%)-PE	57.9	31.0	43.8	36.4	57.7	—			
Tests below standard (%)	21.1	25.3	23.3	25.1	26.2	—			
Gender gap (level)-Math	E	M 0.2	F 0.1	F 0.1	F 0.2	—			
Gender gap-OSSLT	F 17.6	F 16.9	F 0.6	F 8.5	F 13.5	—			
Gr 9 tests not written (%)	0.8	0.0	0.4	2.0	1.9	—			
Overall rating out of 10	6.7	5.9	6.9	6.2	6.3	—			

Castlebrooke [Public] Brampton							OSSLT count: 551		
ESL (%): 21.6							Special needs (%): 12.0		
Actual rating vs predicted based							2017-18	Last 5 Years	
on parents' avg. inc. of \$ n/a: n/a							Rank:	390/738	
Academic Performance	2014	2015	2016	2017	2018	Trend			
Avg. level Gr 9 Math (Acad)	2.9	n/a	2.8	3.0	3.0	n/a			
Avg. level Gr 9 Math (Apld)	1.9	n/a	1.7	1.6	2.0	n/a			
OSSLT passed (%)-FTE	80.3	n/a	77.6	78.6	79.6	n/a			
OSSLT passed (%)-PE	53.7	n/a	47.3	46.4	61.5	n/a			
Tests below standard (%)	27.1	n/a	27.4	26.7	21.7	n/a			
Gender gap (level)-Math	E	n/a	E	E	E	n/a			
Gender gap-OSSLT	F 6.1	n/a	F 14.0	F 1.1	F 12.1	n/a			
Gr 9 tests not written (%)	1.8	n/a	0.7	1.1	0.6	n/a			
Overall rating out of 10	5.9	n/a	5.8	6.4	6.9	n/a			

Central Peel [Public] Brampton							OSSLT count: 422		
ESL (%): 23.0							Special needs (%): 12.6		
Actual rating vs predicted based							2017-18	Last 5 Years	
on parents' avg. inc. of \$ n/a: n/a							Rank:	390/738	
Academic Performance	2014	2015	2016	2017	2018	Trend			
Avg. level Gr 9 Math (Acad)	3.0	n/a	3.2	3.1	3.1	n/a			
Avg. level Gr 9 Math (Apld)	2.2	n/a	2.3	2.0	2.2	n/a			
OSSLT passed (%)-FTE	72.8	n/a	72.4	76.0	72.3	n/a			
OSSLT passed (%)-PE	46.0	n/a	39.4	38.8	44.7	n/a			
Tests below standard (%)	33.2	n/a	31.2	31.7	32.3	n/a			
Gender gap (level)-Math	M 0.1	n/a	M 0.1	F 0.1	M 0.1	n/a			
Gender gap-OSSLT	M 5.2	n/a	F 13.1	F 14.8	F 10.1	n/a			
Gr 9 tests not written (%)	2.1	n/a	2.1	3.4	2.0	n/a			
Overall rating out of 10	5.7	n/a	6.1	5.8	6.1	n/a			

Chinguacousy [Public] Brampton							OSSLT count: 329		
ESL (%): 10.9							Special needs (%): 13.7		
Actual rating vs predicted based							2017-18	Last 5 Years	
on parents' avg. inc. of \$ n/a: n/a							Rank:	148/738	
Academic Performance	2014	2015	2016	2017	2018	Trend			
Avg. level Gr 9 Math (Acad)	3.0	n/a	2.9	2.9	3.0	n/a			
Avg. level Gr 9 Math (Apld)	2.3	n/a	2.3	2.8	2.6	n/a			
OSSLT passed (%)-FTE	84.1	n/a	79.0	84.5	88.1	n/a			
OSSLT passed (%)-PE	52.9	n/a	57.6	62.5	44.4	n/a			
Tests below standard (%)	20.1	n/a	21.3	16.8	17.9	n/a			
Gender gap (level)-Math	M 0.2	n/a	E	M 0.1	M 0.2	n/a			
Gender gap-OSSLT	F 1.1	n/a	F 4.0	F 1.9	F 2.5	n/a			
Gr 9 tests not written (%)	2.9	n/a	1.7	0.0	1.0	n/a			
Overall rating out of 10	6.7	n/a	6.6	7.3	7.4	n/a			

David Suzuki [Public] Brampton							OSSLT count: 553		
ESL (%): 21.2							Special needs (%): 14.5		
Actual rating vs predicted based									

Judith Nyman [Public] Brampton		OSSLT count: 224				
ESL (%): 0.0		Special needs (%): 99.6				
Actual rating vs predicted based		2017-18 Last 5 Years				
on parents' avg. inc. of \$ n/a: n/a		Rank: 731/738 n/a				
Academic Performance	2014	2015	2016	2017	2018	Trend
Avg. level Gr 9 Math (Acad)	n/a	n/a	n/a	n/a	n/a	n/a
Avg. level Gr 9 Math (Apld)	1.3	n/a	1.3	1.2	1.3	n/a
OSSLT passed (%)-FTE	6.3	n/a	2.3	1.2	1.7	n/a
OSSLT passed (%)-PE	18.2	n/a	10.0	2.7	6.7	n/a
Tests below standard (%)	89.8	n/a	95.5	96.0	93.3	n/a
Gender gap (level)-Math	M 0.4	n/a	n/a	n/a	E n/a	n/a
Gender gap-OSSLT	M 4.3	n/a	n/a	n/a	M 2.6	n/a
Gr 9 tests not written (%)	0.0	n/a	0.0	8.6	1.6	n/a
Overall rating out of 10	0.0	n/a	0.0	0.0	0.0	n/a

Sandalwood Heights [Public] Brampton		OSSLT count: 375				
ESL (%): 43.5		Special needs (%): 15.2				
Actual rating vs predicted based		2017-18 Last 5 Years				
on parents' avg. inc. of \$ n/a: n/a		Rank: 492/738 n/a				
Academic Performance	2014	2015	2016	2017	2018	Trend
Avg. level Gr 9 Math (Acad)	2.9	n/a	2.8	2.8	2.8	n/a
Avg. level Gr 9 Math (Apld)	2.4	n/a	1.8	2.0	2.3	n/a
OSSLT passed (%)-FTE	82.8	n/a	74.4	75.0	72.1	n/a
OSSLT passed (%)-PE	45.1	n/a	53.6	58.3	40.0	n/a
Tests below standard (%)	24.5	n/a	32.4	30.1	34.8	n/a
Gender gap (level)-Math	E n/a	n/a	E F 0.1	E n/a	E n/a	n/a
Gender gap-OSSLT	F 1.2	n/a	F 5.5	F 12.3	F 11.7	n/a
Gr 9 tests not written (%)	0.9	n/a	2.0	2.3	2.1	n/a
Overall rating out of 10	6.5	n/a	5.5	5.6	5.5	n/a

St. Roch [Catholic] Brampton		OSSLT count: 451				
ESL (%): 9.1		Special needs (%): 23.1				
Actual rating vs predicted based		2017-18 Last 5 Years				
on parents' avg. inc. of \$ n/a: n/a		Rank: 286/738 214/625				
Academic Performance	2014	2015	2016	2017	2018	Trend
Avg. level Gr 9 Math (Acad)	2.8	2.9	3.0	3.1	3.0	n/a
Avg. level Gr 9 Math (Apld)	2.8	2.5	2.4	2.7	2.3	n/a
OSSLT passed (%)-FTE	84.6	81.1	81.1	78.0	76.5	n/a
OSSLT passed (%)-PE	61.9	44.4	78.6	63.4	61.2	n/a
Tests below standard (%)	22.7	22.5	21.4	19.7	24.5	n/a
Gender gap (level)-Math	M 0.1	M 0.1	F 0.2	M 0.1	F 0.1	n/a
Gender gap-OSSLT	F 8.2	F 10.2	F 2.5	F 9.6	F 18.6	n/a
Gr 9 tests not written (%)	0.9	0.6	0.3	0.3	1.0	n/a
Overall rating out of 10	6.7	6.5	6.8	7.2	6.6	n/a

Louise Arbour [Public] Brampton		OSSLT count: 351				
ESL (%): 44.4		Special needs (%): 12.8				
Actual rating vs predicted based		2017-18 Last 5 Years				
on parents' avg. inc. of \$ n/a: n/a		Rank: 325/738 n/a				
Academic Performance	2014	2015	2016	2017	2018	Trend
Avg. level Gr 9 Math (Acad)	2.8	n/a	2.8	2.8	2.9	n/a
Avg. level Gr 9 Math (Apld)	1.9	n/a	2.6	2.6	2.7	n/a
OSSLT passed (%)-FTE	80.9	n/a	81.4	80.6	76.0	n/a
OSSLT passed (%)-PE	48.9	n/a	40.5	44.7	54.1	n/a
Tests below standard (%)	28.4	n/a	24.9	24.3	25.8	n/a
Gender gap (level)-Math	M 0.1	n/a	E n/a	E n/a	E n/a	n/a
Gender gap-OSSLT	M 0.9	n/a	F 12.1	F 3.7	F 2.3	n/a
Gr 9 tests not written (%)	0.3	n/a	0.8	0.6	0.7	n/a
Overall rating out of 10	5.7	n/a	6.3	6.4	6.4	n/a

St. Edmund Campion [Catholic] Brampton		OSSLT count: 530				
ESL (%): 6.2		Special needs (%): 21.3				
Actual rating vs predicted based		2017-18 Last 5 Years				
on parents' avg. inc. of \$ n/a: n/a		Rank: 148/738 163/625				
Academic Performance	2014	2015	2016	2017	2018	Trend
Avg. level Gr 9 Math (Acad)	3.1	3.0	3.0	3.1	3.1	n/a
Avg. level Gr 9 Math (Apld)	3.1	3.1	2.5	2.6	2.6	n/a
OSSLT passed (%)-FTE	83.4	79.1	79.3	78.0	84.9	n/a
OSSLT passed (%)-PE	52.1	45.6	54.0	57.0	40.7	n/a
Tests below standard (%)	16.1	19.0	24.0	21.9	19.4	n/a
Gender gap (level)-Math	E n/a	E F 0.1	E n/a	E n/a	E n/a	n/a
Gender gap-OSSLT	F 11.3	F 6.6	M 0.2	F 13.4	F 11.1	n/a
Gr 9 tests not written (%)	0.8	0.7	0.7	0.7	0.9	n/a
Overall rating out of 10	7.6	7.1	6.6	6.9	7.4	n/a

The Humberview [Public] Bolton		OSSLT count: 367				
ESL (%): 0.0		Special needs (%): 25.9				
Actual rating vs predicted based		2017-18 Last 5 Years				
on parents' avg. inc. of \$ n/a: n/a		Rank: 461/738 n/a				
Academic Performance	2014	2015	2016	2017	2018	Trend
Avg. level Gr 9 Math (Acad)	2.8	n/a	2.8	2.8	2.8	n/a
Avg. level Gr 9 Math (Apld)	2.5	n/a	2.6	1.8	1.8	n/a
OSSLT passed (%)-FTE	86.2	n/a	80.3	83.2	77.6	n/a
OSSLT passed (%)-PE	75.8	n/a	54.8	47.2	45.5	n/a
Tests below standard (%)	19.4	n/a	22.7	26.4	27.7	n/a
Gender gap (level)-Math	E n/a	E n/a	F 0.1	E n/a	E n/a	n/a
Gender gap-OSSLT	F 0.3	n/a	F 0.7	F 8.5	F 12.9	n/a
Gr 9 tests not written (%)	0.4	n/a	0.8	2.1	0.0	n/a
Overall rating out of 10	6.9	n/a	6.5	6.0	5.7	n/a

Mayfield [Public] Caledon		OSSLT count: 545				
ESL (%): 0.0		Special needs (%): 11.9				
Actual rating vs predicted based		2017-18 Last 5 Years				
on parents' avg. inc. of \$ n/a: n/a		Rank: 248/738 n/a				
Academic Performance	2014	2015	2016	2017	2018	Trend
Avg. level Gr 9 Math (Acad)	2.9	n/a	2.8	2.9	2.8	n/a
Avg. level Gr 9 Math (Apld)	2.6	n/a	2.3	2.1	2.2	n/a
OSSLT passed (%)-FTE	92.1	n/a	89.2	84.9	88.7	n/a
OSSLT passed (%)-PE	71.4	n/a	63.3	69.8	58.6	n/a
Tests below standard (%)	13.5	n/a	19.2	21.1	20.1	n/a
Gender gap (level)-Math	E n/a	E n/a	E F 0.2	n/a	n/a	n/a
Gender gap-OSSLT	F 3.7	n/a	F 8.2	F 11.9	F 6.8	n/a
Gr 9 tests not written (%)	0.9	n/a	0.4	1.1	1.9	n/a
Overall rating out of 10	7.5	n/a	6.9	6.7	6.9	n/a

St. Augustine [Catholic] Brampton		OSSLT count: 336				
ESL (%): 9.2		Special needs (%): 20.8				
Actual rating vs predicted based		2017-18 Last 5 Years				
on parents' avg. inc. of \$ n/a: n/a		Rank: 305/738 334/625				
Academic Performance	2014	2015	2016	2017	2018	Trend
Avg. level Gr 9 Math (Acad)	3.0	2.9	2.9	2.9	3.0	n/a
Avg. level Gr 9 Math (Apld)	2.6	2.5	2.2	2.3	2.4	n/a
OSSLT passed (%)-FTE	81.5	76.2	75.3	73.1	74.9	n/a
OSSLT passed (%)-PE	48.4	41.7	35.3	32.4	69.7	n/a
Tests below standard (%)	23.3	28.2	31.3	29.9	27.1	n/a
Gender gap (level)-Math	E M 0.1	F 0.1	M 0.1	E n/a	E n/a	n/a
Gender gap-OSSLT	F 7.6	F 0.7	F 1.7	F 14.9	F 14.6	n/a
Gr 9 tests not written (%)	1.2	2.1	0.8	0.9	1.8	n/a
Overall rating out of 10	6.6	5.9	5.8	5.7	6.5	n/a

Turner Fenton [Public] Brampton		OSSLT count: 509				
ESL (%): 0.0		Special needs (%): 26.9				
Actual rating vs predicted based		2017-18 Last 5 Years				
on parents' avg. inc. of \$ n/a: n/a		Rank: 305/738 n/a				
Academic Performance	2014	2015	2016	2017	2018	Trend
Avg. level Gr 9 Math (Acad)	3.2	n/a	3.0	3.1	3.0	n/a
Avg. level Gr 9 Math (Apld)	2.4	n/a	1.8	2.2	2.3	n/a
OSSLT passed (%)-FTE	78.4	n/a	79.1	79.3	77.4	n/a
OSSLT passed (%)-PE	41.0	n/a	55.8	34.0	44.4	n/a
Tests below standard (%)	22.8	n/a	23.2	20.6	22.1	n/a
Gender gap (level)-Math	M 0.2	n/a	E n/a	F 0.1	M 0.2	n/a
Gender gap-OSSLT	F 14.3	n/a	F 11.2	F 18.0	F 13.2	n/a
Gr 9 tests not written (%)	1.1	n/a	2.1	1.6	1.2	n/a
Overall rating out of 10	6.3	n/a	6.5	6.7	6.5	n/a

North Park [Public] Brampton		OSSLT count: 415				
ESL (%): 0.0		Special needs (%): 12.5				
Actual rating vs predicted based		2017-18 Last 5 Years				
on parents' avg. inc. of \$ n/a: n/a		Rank: 84/738 n/a				
Academic Performance	2014	2015	2016	2017	2018	Trend
Avg. level Gr 9 Math (Acad)	3.0	n/a	2.9	3.0	3.1	n/a
Avg. level Gr 9 Math (Apld)	1.9	n/a	2.0	2.3	2.6	n/a
OSSLT passed (%)-FTE	88.7	n/a	86.7	82.2	83.1	n/a
OSSLT passed (%)-PE	58.8	n/a	38.5	48.6	57.9	n/a
Tests below standard (%)	19.2	n/a	21.2	20.4	16.4	n/a
Gender gap (level)-Math	M 0.2	n/a	E M 0.1	E n/a	E n/a	n/a
Gender gap-OSSLT	M 0.1	n/a	F 2.4	F 5.9	F 4.5	n/a
Gr 9 tests not written (%)	1.4	n/a	0.9	0.9	0.9	n/a
Overall rating out of 10	6.9	n/a	6.9	7.0	7.8	n/a

St. Marguerite d'Youville [Catholic] Brampton		OSSLT count: 479				
ESL (%): 6.9		Special needs (%): 19.6				
Actual rating vs predicted based		2017-18 Last 5 Years				
on parents' avg. inc. of \$ n/a: n/a		Rank: 286/738 301/625				
Academic Performance	2014	2015	2016	2017	2018	Trend
Avg. level Gr 9 Math (Acad)	2.8	2.9	2.7	2.8	2.8	n/a
Avg. level Gr 9 Math (Apld)	2.3	2.8	2.5	2.8	2.7	n/a
OSSLT passed (%)-FTE	80.0	80.5	81.5	78.6	79.3	n/a
OSSLT passed (%)-PE	56.4	42.4	77.3	57.9	55.8	n/a
Tests below standard (%)	26.1	22.3	25.2	23.4	23.7	n/a
Gender gap (level)-Math	E M 0.1	F 0.1	E M 0.1	E n/a	E n/a	n/a
Gender gap-OSSLT	F 14.2	F 8.4	F 13.7	F 2.0	F 6.1	n/a
Gr 9 tests not written (%)	0.8	0.9	0.3	0.3	0.6	n/a
Overall rating out of 10	5.8	6.5	6.2	6.6	6.6	n/a

Wali ul Asr [Private] Caledon		OSSLT count: 14				
ESL (%): n/a		Special needs (%): n/a				
Actual rating vs predicted based		2017-18 Last 5 Years				
on parents' avg. inc. of \$ n/a: n/a		Rank: 2/738 n/a				
Academic Performance	2014	2015	2016	2017	2018	Trend
Avg. level Gr 9 Math (Acad)	n/a	2.9	3.0	3.1	3.3	n/a
Avg. level Gr 9 Math (Apld)	n/a	n/a	n/a	n/a	3.3	n/a
OSSLT passed (%)-FTE	n/a	64.3	54.5	93.3	92.9	n/a
OSSLT passed (%)-PE	n/a	n/a	n/a	n/a	n/a	n/a
Tests below standard (%)	n/a	24.0	24.0	3.1	4.3	n/a
Gender gap (level)-Math	n/a	n/a	n/a	n/a	n/a	n/a
Gender gap-OSSLT	n/a	n/a	n/a	n/a	n/a	n/a
Gr 9 tests not written (%)	n/a	8.3	0.0	5.6	0.0	n/a
Overall rating out of 10	n/a	4.9	5.5	8.9	9.9	n/a

Notre Dame [Catholic] Brampton		OSSLT count: 543				
ESL (%): 11.4		Special needs (%): 19.7				
Actual rating vs predicted based		2017-18 Last 5 Years				
on parents' avg. inc. of \$ n/a: n/a		Rank: 225/738 229/625				
Academic Performance	2014	2015	2016	2017	2018	Trend
Avg. level Gr 9 Math (Acad)	2.9	2.9	3.0	2.9	3.0	n/a
Avg. level Gr 9 Math (Apld)	2.2	2.0	2.5	2.3	2.3	n/a
OSSLT passed (%)-FTE	85.9	86.0	80.2	83.2</		

Albert Campbell [Public] Toronto							OSSLT count: 417				
ESL (%): 25.2		Special needs (%): 16.1									
Actual rating vs predicted based		2017-18					Last 5 Years				
on parents' avg. inc. of \$ n/a: n/a		Rank: 390/738					264/625				
Academic Performance	2014	2015	2016	2017	2018	Trend					
Avg. level Gr 9 Math (Acad)	2.9	3.1	2.9	3.0	2.9	—					
Avg. level Gr 9 Math (Apld)	1.9	2.2	2.2	2.1	2.0	—					
OSSLT passed (%)-FTE	83.9	83.1	84.3	77.7	77.8	—					
OSSLT passed (%)-PE	64.2	52.7	57.6	43.6	33.3	▼					
Tests below standard (%)	23.9	22.3	21.9	26.6	28.2	—					
Gender gap (level)-Math	M 0.1	F 0.1	M 0.1	F 0.1	E	—					
Gender gap-OSSLT	F 1.2	F 2.3	F 1.8	F 6.2	F 2.2	—					
Gr 9 tests not written (%)	1.3	1.1	1.1	1.0	1.1	—					
Overall rating out of 10	6.5	6.9	6.8	6.3	6.1	—					

Archbishop Romero [Catholic] Toronto							OSSLT count: 280				
ESL (%): 24.6		Special needs (%): 40.0									
Actual rating vs predicted based		2017-18					Last 5 Years				
on parents' avg. inc. of \$ n/a: n/a		Rank: 654/738					545/625				
Academic Performance	2014	2015	2016	2017	2018	Trend					
Avg. level Gr 9 Math (Acad)	2.8	2.9	2.8	2.8	2.7	—					
Avg. level Gr 9 Math (Apld)	1.8	1.7	2.2	2.0	2.1	—					
OSSLT passed (%)-FTE	70.8	72.1	64.2	69.9	53.4	—					
OSSLT passed (%)-PE	37.1	44.6	24.7	34.9	31.3	—					
Tests below standard (%)	45.6	39.9	43.9	45.3	52.8	—					
Gender gap (level)-Math	M 0.3	F 0.5	M 0.1	E	F 0.1	▲					
Gender gap-OSSLT	F 19.7	F 3.3	F 15.4	F 4.1	F 10.5	—					
Gr 9 tests not written (%)	0.5	0.0	0.0	0.0	0.0	—					
Overall rating out of 10	3.9	4.5	4.5	4.7	3.9	—					

Bendale [Public] Toronto							OSSLT count: 221				
ESL (%): 0.9		Special needs (%): 89.6									
Actual rating vs predicted based		2017-18					Last 5 Years				
on parents' avg. inc. of \$ n/a: n/a		Rank: 731/738					625/625				
Academic Performance	2014	2015	2016	2017	2018	Trend					
Avg. level Gr 9 Math (Acad)	n/a	n/a	n/a	1.5	1.8	n/a					
Avg. level Gr 9 Math (Apld)	1.4	1.3	1.0	1.4	1.2	—					
OSSLT passed (%)-FTE	4.3	8.5	16.4	9.6	12.1	—					
OSSLT passed (%)-PE	6.1	12.5	9.7	11.1	9.1	—					
Tests below standard (%)	92.6	87.8	87.0	86.6	87.5	—					
Gender gap (level)-Math	n/a	M 0.3	M 0.4	M 0.1	F 0.1	n/a					
Gender gap-OSSLT	n/a	M 5.1	F 17.0	F 13.2	F 18.5	n/a					
Gr 9 tests not written (%)	9.3	9.3	16.0	4.4	11.3	—					
Overall rating out of 10	0.0	0.0	0.0	0.0	0.0	▲					

Birchmount Park [Public] Toronto							OSSLT count: 308				
ESL (%): 5.8		Special needs (%): 31.2									
Actual rating vs predicted based		2017-18					Last 5 Years				
on parents' avg. inc. of \$ n/a: n/a		Rank: 580/738					75/625				
Academic Performance	2014	2015	2016	2017	2018	Trend					
Avg. level Gr 9 Math (Acad)	2.6	2.2	2.5	2.7	2.6	—					
Avg. level Gr 9 Math (Apld)	2.1	1.9	1.9	1.9	1.6	—					
OSSLT passed (%)-FTE	71.9	77.3	64.2	68.1	78.0	—					
OSSLT passed (%)-PE	49.8	50.8	51.1	35.9	37.1	—					
Tests below standard (%)	39.2	43.5	44.3	39.7	37.2	—					
Gender gap (level)-Math	M 0.1	F 0.2	M 0.1	F 0.1	F 0.1	—					
Gender gap-OSSLT	F 15.2	F 7.4	F 1.1	F 13.7	F 15.9	—					
Gr 9 tests not written (%)	4.5	7.8	8.0	5.2	4.8	—					
Overall rating out of 10	4.3	3.7	4.0	4.4	4.8	—					

Bishop Allen [Catholic] Toronto							OSSLT count: 429				
ESL (%): 5.6		Special needs (%): 17.0									
Actual rating vs predicted based		2017-18					Last 5 Years				
on parents' avg. inc. of \$ n/a: n/a		Rank: 204/738					75/625				
Academic Performance	2014	2015	2016	2017	2018	Trend					
Avg. level Gr 9 Math (Acad)	3.0	3.1	3.0	2.9	2.9	—					
Avg. level Gr 9 Math (Apld)	2.9	2.3	2.4	2.0	1.8	▼					
OSSLT passed (%)-FTE	94.1	96.0	94.6	91.4	87.7	—					
OSSLT passed (%)-PE	74.1	81.0	80.0	33.3	63.0	—					
Tests below standard (%)	10.5	8.4	11.7	17.8	17.4	▼					
Gender gap (level)-Math	F 0.1	M 0.1	F 0.1	F 0.1	E	—					
Gender gap-OSSLT	F 1.6	F 4.3	M 0.1	F 7.6	F 4.9	—					
Gr 9 tests not written (%)	0.8	0.8	0.5	1.3	1.0	—					
Overall rating out of 10	8.0	8.6	7.8	7.1	7.1	▼					

Bishop Marocco/Thomas Merton [Catholic] Toronto							OSSLT count: 361				
ESL (%): 25.8		Special needs (%): 34.3									
Actual rating vs predicted based		2017-18					Last 5 Years				
on parents' avg. inc. of \$ n/a: n/a		Rank: 529/738					526/625				
Academic Performance	2014	2015	2016	2017	2018	Trend					
Avg. level Gr 9 Math (Acad)	2.5	2.8	2.9	2.7	2.7	—					
Avg. level Gr 9 Math (Apld)	2.1	2.4	2.0	2.4	2.3	—					
OSSLT passed (%)-FTE	65.1	65.9	70.9	61.4	72.5	—					
OSSLT passed (%)-PE	41.7	31.0	42.6	31.4	44.6	—					
Tests below standard (%)	47.2	40.3	42.0	46.0	42.3	—					
Gender gap (level)-Math	F 0.2	M 0.2	F 0.5	M 0.1	E	▲					
Gender gap-OSSLT	F 19.9	F 13.0	F 0.5	M 5.3	F 22.6	—					
Gr 9 tests not written (%)	1.3	1.2	1.5	3.9	1.9	—					
Overall rating out of 10	3.5	4.3	5.2	4.4	5.2	—					

Blessed Mother Teresa [Catholic] Toronto							OSSLT count: 184				
ESL (%): 24.5		Special needs (%): 29.9									
Actual rating vs predicted based		2017-18					Last 5 Years				
on parents' avg. inc. of \$ n/a: n/a		Rank: 414/738					460/625				
Academic Performance	2014	2015	2016	2017	2018	Trend					
Avg. level Gr 9 Math (Acad)	2.6	2.7	2.6	2.9	2.6	—					
Avg. level Gr 9 Math (Apld)	1.7	2.2	2.5	2.6	3.2	▲					
OSSLT passed (%)-FTE	73.6	84.9	78.9	79.3	72.2	—					
OSSLT passed (%)-PE	38.3	25.0	33.3	25.0	34.1	—					
Tests below standard (%)	43.1	39.4	34.8	36.4	33.7	▲					
Gender gap (level)-Math	M 0.3	E	F 0.1	M 0.1	F 0.1	—					
Gender gap-OSSLT	F 2.5	M 4.2	F 25.0	F 9.4	E	—					
Gr 9 tests not written (%)	0.0	0.0	0.0	1.9	1.2	▼					
Overall rating out of 10	4.1	5.0	5.3	5.8	6.0	▲					

Bloor [Public] Toronto							OSSLT count: 208				
ESL (%): 2.4		Special needs (%): 18.3									
Actual rating vs predicted based		2017-18					Last 5 Years				
on parents' avg. inc. of \$ n/a: n/a		Rank: 101/738					24/625				
Academic Performance	2014	2015	2016	2017	2018	Trend					
Avg. level Gr 9 Math (Acad)	3.4	3.3	3.4	3.4	3.1	—					
Avg. level Gr 9 Math (Apld)	2.6	3.0	3.0	2.5	1.8	—					
OSSLT passed (%)-FTE	88.8	94.1	89.4	91.2	92.0	—					
OSSLT passed (%)-PE	45.0	50.0	90.0	72.7	53.6	—					
Tests below standard (%)	12.0	8.5	7.8	11.2	15.3	—					
Gender gap (level)-Math	M 0.2	M 0.1	F 0.1	F 0.1	M 0.1	—					
Gender gap-OSSLT	M 5.5	M 6.2	M 4.6	M 0.9	F 7.5	—					
Gr 9 tests not written (%)	0.6	0.7	1.3	2.9	0.5	—					
Overall rating out of 10	8.3	8.9	9.0	8.7	7.7	—					

Brebeuf [Catholic] Toronto							OSSLT count: 312				
ESL (%): 34.6		Special needs (%): 17.3									
Actual rating vs predicted based		2017-18					Last 5 Years				
on parents' avg. inc. of \$ n/a: n/a		Rank: 430/738					385/625				
Academic Performance	2014	2015	2016	2017	2018	Trend					
Avg. level Gr 9 Math (Acad)	2.9	2.8	2.7	2.9	3.0	—					
Avg. level Gr 9 Math (Apld)	2.5	2.7	2.3	2.4	2.1	—					
OSSLT passed (%)-FTE	80.8	77.9	75.7	73.6	71.6	▼					
OSSLT passed (%)-PE	53.3	37.0	23.6	38.0	28.9	—					
Tests below standard (%)	23.2	27.3	32.5	30.5	28.5	—					
Gender gap (level)-Math	n/a	n/a	n/a	n/a	n/a	n/a					
Gender gap-OSSLT	n/a	n/a	n/a	n/a	n/a	n/a					
Gr 9 tests not written (%)	1.1	0.8	1.3	3.0	0.0	—					
Overall rating out of 10	6.5	5.5	5.2	5.8	5.9	—					

C.W. Jefferys [Public] Toronto							OSSLT count: 271				
ESL (%): 20.3		Special needs (%): 23.2									
Actual rating vs predicted based		2017-18					Last 5 Years				
on parents' avg. inc. of \$ n/a: n/a		Rank: 657/738					526/625				
Academic Performance	2014	2015	2016	2017	2018	Trend					
Avg. level Gr 9 Math (Acad)	2.4	2.8	2.9	2.9	2.5	—					
Avg. level Gr 9 Math (Apld)	1.7	2.1	2.6	3.2	2.2	—					
OSSLT passed (%)-FTE	71.0	72.7	64.0	76.2	59.2	—					
OSSLT passed (%)-PE	n/a	37.5	21.7	25.5	55.9	n/a					
Tests below standard (%)	42.0	32.9	34.1	29.3	37.0	—					
Gender gap (level)-Math	M 0.1	E	F 0.2	E	F 0.2	—					
Gender gap-OSSLT	F 13.5	F 17.9	F 9.7	F 5.3	F 17.5	—					
Gr 9 tests not written (%)	2.6	2.0	3.2	3.5	0.5	—					
Overall rating out of 10											

Dante Alighieri [Catholic] Toronto		OSSLT count: 403				
ESL (%): 42.2		Special needs (%): 27.3				
Actual rating vs predicted based on parents' avg. inc. of \$ n/a: n/a		2017-18 Rank: 686/738		Last 5 Years 496/625		
Academic Performance	2014	2015	2016	2017	2018	Trend
Avg. level Gr 9 Math (Acad)	2.9	2.6	2.6	2.5	2.5	▲
Avg. level Gr 9 Math (Apld)	2.6	2.6	2.5	2.3	2.1	▼
OSSLT passed (%)-FTE	74.2	73.8	72.1	74.0	53.6	—
OSSLT passed (%)-PE	38.6	32.0	34.7	32.4	31.7	—
Tests below standard (%)	32.5	37.3	41.4	43.2	52.5	▼
Gender gap (level)-Math	M 0.2	F 0.1	E M 0.1	F 0.2	—	—
Gender gap-OSSLT	F 16.3	F 8.3	F 13.8	F 2.9	F 15.2	—
Gr 9 tests not written (%)	0.9	0.9	0.0	1.3	0.0	—
Overall rating out of 10	5.6	5.1	4.9	4.9	3.3	▼

David and Mary Thomson [Public] Toronto		OSSLT count: 413				
ESL (%): 16.9		Special needs (%): 22.5				
Actual rating vs predicted based on parents' avg. inc. of \$ n/a: n/a		2017-18 Rank: 634/738		Last 5 Years 581/625		
Academic Performance	2014	2015	2016	2017	2018	Trend
Avg. level Gr 9 Math (Acad)	2.5	2.5	2.5	2.4	2.4	—
Avg. level Gr 9 Math (Apld)	2.0	1.8	1.6	1.6	1.9	—
OSSLT passed (%)-FTE	67.1	70.6	71.4	60.6	65.1	—
OSSLT passed (%)-PE	37.6	32.5	40.5	32.6	48.6	—
Tests below standard (%)	45.6	45.4	44.1	51.5	44.7	—
Gender gap (level)-Math	M 0.3	M 0.1	M 0.2	F 0.1	F 0.1	—
Gender gap-OSSLT	F 5.6	M 1.3	M 3.2	M 4.5	F 6.3	—
Gr 9 tests not written (%)	1.9	3.5	8.9	3.0	4.7	—
Overall rating out of 10	3.5	3.7	4.0	3.2	4.2	—

Delphi Alternative [Public] Toronto		OSSLT count: 27				
ESL (%): n/a		Special needs (%): n/a				
Actual rating vs predicted based on parents' avg. inc. of \$ n/a: n/a		2017-18 Rank: 492/738		Last 5 Years 163/625		
Academic Performance	2014	2015	2016	2017	2018	Trend
Avg. level Gr 9 Math (Acad)	3.0	3.1	2.6	2.6	2.7	—
Avg. level Gr 9 Math (Apld)	n/a	n/a	n/a	n/a	n/a	n/a
OSSLT passed (%)-FTE	96.0	90.0	86.7	100.0	80.0	—
OSSLT passed (%)-PE	n/a	n/a	n/a	n/a	n/a	n/a
Tests below standard (%)	8.2	7.5	17.8	15.4	24.4	▼
Gender gap (level)-Math	n/a	n/a	n/a	n/a	n/a	n/a
Gender gap-OSSLT	n/a	n/a	n/a	n/a	n/a	n/a
Gr 9 tests not written (%)	0.0	0.0	0.0	0.0	0.0	—
Overall rating out of 10	8.1	8.3	6.4	7.0	5.5	▼

Don Mills [Public] Toronto		OSSLT count: 247				
ESL (%): 12.6		Special needs (%): 18.6				
Actual rating vs predicted based on parents' avg. inc. of \$ n/a: n/a		2017-18 Rank: 186/738		Last 5 Years 148/625		
Academic Performance	2014	2015	2016	2017	2018	Trend
Avg. level Gr 9 Math (Acad)	3.1	3.1	3.0	3.0	3.1	—
Avg. level Gr 9 Math (Apld)	2.2	2.4	2.2	1.7	2.2	—
OSSLT passed (%)-FTE	90.2	83.0	86.7	87.6	86.1	—
OSSLT passed (%)-PE	65.1	53.3	56.5	52.9	60.7	—
Tests below standard (%)	18.1	20.5	20.8	20.3	18.8	—
Gender gap (level)-Math	M 0.2	M 0.2	E F 0.1	M 0.3	—	—
Gender gap-OSSLT	F 0.7	F 0.6	F 6.8	M 1.9	F 9.3	—
Gr 9 tests not written (%)	2.0	0.0	0.0	0.9	0.0	—
Overall rating out of 10	7.5	7.1	7.1	7.2	7.2	—

Downsview [Public] Toronto		OSSLT count: 276				
ESL (%): 27.9		Special needs (%): 29.3				
Actual rating vs predicted based on parents' avg. inc. of \$ n/a: n/a		2017-18 Rank: 699/738		Last 5 Years 611/625		
Academic Performance	2014	2015	2016	2017	2018	Trend
Avg. level Gr 9 Math (Acad)	2.3	2.0	2.7	2.3	2.5	—
Avg. level Gr 9 Math (Apld)	2.0	1.3	1.7	2.1	2.1	—
OSSLT passed (%)-FTE	46.1	56.2	39.2	45.5	47.3	—
OSSLT passed (%)-PE	36.1	29.6	25.0	33.3	44.7	—
Tests below standard (%)	55.8	63.4	63.3	57.5	50.4	—
Gender gap (level)-Math	F 0.3	E F 0.1	F 0.3	F 0.1	—	—
Gender gap-OSSLT	M 0.9	F 5.8	F 3.9	F 18.5	F 34.2	▼
Gr 9 tests not written (%)	11.4	8.8	2.9	12.5	2.8	—
Overall rating out of 10	2.2	1.4	2.3	2.6	3.0	—

Dr Norman Bethune [Public] Toronto		OSSLT count: 346				
ESL (%): 26.6		Special needs (%): 11.8				
Actual rating vs predicted based on parents' avg. inc. of \$ n/a: n/a		2017-18 Rank: 133/738		Last 5 Years 75/625		
Academic Performance	2014	2015	2016	2017	2018	Trend
Avg. level Gr 9 Math (Acad)	3.2	3.2	3.1	3.2	3.1	—
Avg. level Gr 9 Math (Apld)	3.0	3.0	2.6	2.4	2.3	▼
OSSLT passed (%)-FTE	90.4	86.6	88.2	86.4	87.1	—
OSSLT passed (%)-PE	50.0	26.9	32.4	43.6	42.9	—
Tests below standard (%)	15.5	16.5	15.2	17.1	17.4	—
Gender gap (level)-Math	M 0.1	F 0.1	E F 0.1	F 0.1	—	—
Gender gap-OSSLT	F 6.0	F 6.5	F 7.9	M 1.0	F 3.3	—
Gr 9 tests not written (%)	0.5	1.7	1.9	0.4	0.0	—
Overall rating out of 10	7.8	7.8	7.7	7.7	7.5	▼

Earl Haig [Public] Toronto		OSSLT count: 611				
ESL (%): 23.2		Special needs (%): 11.6				
Actual rating vs predicted based on parents' avg. inc. of \$ n/a: n/a		2017-18 Rank: 38/738		Last 5 Years 24/625		
Academic Performance	2014	2015	2016	2017	2018	Trend
Avg. level Gr 9 Math (Acad)	3.2	3.1	3.2	3.1	3.1	—
Avg. level Gr 9 Math (Apld)	3.0	3.0	2.9	2.4	1.7	▼
OSSLT passed (%)-FTE	95.1	93.1	91.9	93.2	91.9	—
OSSLT passed (%)-PE	71.9	68.9	68.3	66.7	68.1	—
Tests below standard (%)	9.7	9.6	10.5	11.7	12.8	—
Gender gap (level)-Math	M 0.1	E	E F 0.1	M 0.1	—	—
Gender gap-OSSLT	F 4.5	F 4.6	M 2.6	F 7.2	F 0.8	—
Gr 9 tests not written (%)	0.0	0.0	0.5	0.0	1.8	▼
Overall rating out of 10	8.5	8.6	8.7	8.2	8.3	—

East York [Public] Toronto		OSSLT count: 375				
ESL (%): 10.7		Special needs (%): 28.8				
Actual rating vs predicted based on parents' avg. inc. of \$ n/a: n/a		2017-18 Rank: 414/738		Last 5 Years 496/625		
Academic Performance	2014	2015	2016	2017	2018	Trend
Avg. level Gr 9 Math (Acad)	2.7	2.5	2.7	2.5	2.9	—
Avg. level Gr 9 Math (Apld)	2.0	2.2	2.0	1.7	1.7	—
OSSLT passed (%)-FTE	71.3	70.8	71.7	65.9	73.5	—
OSSLT passed (%)-PE	56.2	44.7	47.6	43.1	57.3	—
Tests below standard (%)	36.5	40.0	38.2	43.4	32.0	—
Gender gap (level)-Math	M 0.2	M 0.1	E	E M 0.1	—	—
Gender gap-OSSLT	F 6.8	F 12.6	F 7.4	F 7.8	M 2.5	—
Gr 9 tests not written (%)	5.1	4.5	3.2	1.2	2.8	▲
Overall rating out of 10	4.9	4.4	5.0	3.8	6.0	—

Emery [Public] Toronto		OSSLT count: 322				
ESL (%): 30.1		Special needs (%): 28.6				
Actual rating vs predicted based on parents' avg. inc. of \$ n/a: n/a		2017-18 Rank: 716/738		Last 5 Years 614/625		
Academic Performance	2014	2015	2016	2017	2018	Trend
Avg. level Gr 9 Math (Acad)	2.2	2.0	1.7	1.9	2.0	—
Avg. level Gr 9 Math (Apld)	2.2	1.3	1.0	1.4	1.1	—
OSSLT passed (%)-FTE	68.4	67.1	64.6	58.7	58.7	—
OSSLT passed (%)-PE	35.7	40.4	31.8	20.7	18.9	▼
Tests below standard (%)	49.6	53.3	63.9	66.4	64.8	—
Gender gap (level)-Math	F 0.2	F 0.1	E M 0.1	F 0.3	—	—
Gender gap-OSSLT	F 9.5	F 12.4	F 19.4	F 21.1	F 5.8	—
Gr 9 tests not written (%)	5.7	6.3	5.8	7.1	10.4	—
Overall rating out of 10	2.9	2.3	1.4	1.5	1.8	—

Étienne-Brûlé [Public] Toronto		OSSLT count: 56				
ESL (%): n/a		Special needs (%): n/a				
Actual rating vs predicted based on parents' avg. inc. of \$ n/a: n/a		2017-18 Rank: 505/738		Last 5 Years 301/625		
Academic Performance	2014	2015	2016	2017	2018	Trend
Avg. level Gr 9 Math (Acad)	3.0	3.2	3.0	2.7	3.0	—
Avg. level Gr 9 Math (Apld)	2.6	2.6	2.9	2.5	2.1	—
OSSLT passed (%)-FTE	89.9	90.3	96.8	86.8	85.5	—
OSSLT passed (%)-PE	62.5	n/a	n/a	n/a	n/a	n/a
Tests below standard (%)	16.7	12.9	8.1	23.1	19.6	—
Gender gap (level)-Math	F 0.2	M 0.2	F 0.1	F 0.3	M 0.1	—
Gender gap-OSSLT	F 20.3	F 4.0	F 5.9	F 9.8	F 15.8	—
Gr 9 tests not written (%)	1.4	1.6	0.0	1.4	0.0	—
Overall rating out of 10	6.7	7.4	7.8	4.4	5.4	—

Etobicoke [Public] Toronto		OSSLT count: 302				
ESL (%): 11.6		Special needs (%): 25.8				
Actual rating vs predicted based on parents' avg. inc. of \$ n/a: n/a		2017-18 Rank: 204/738		Last 5 Years 100/625		
Academic Performance	2014	2015	2016	2017	2018	Trend
Avg. level Gr 9 Math (Acad)	3.2	3.2	3.2	3.2	3.1	—
Avg. level Gr 9 Math (Apld)	2.4	2.4	2.3	2.7	2.5	—
OSSLT passed (%)-FTE	86.1	83.2	86.6	85.0	78.9	—
OSSLT passed (%)-PE	56.8	44.2	50.0	53.4	43.9	—
Tests below standard (%)	17.6	17.5	16.9	17.4	21.7	—
Gender gap (level)-Math	E M 0.1	E	F 0.1	F 0.1	—	—
Gender gap-OSSLT	M 0.4	F 16.0	F 5.9	F 5.8	F 8.7	—
Gr 9 tests not written (%)	1.9	1.4	3.1	1.7	2.6	—
Overall rating out of 10	7.6	7.4	7.8	7.7	7.1	—

Etobicoke-Arts [Public] Toronto		OSSLT count: 224				
ESL (%): n/a		Special needs (%): n/a				
Actual rating vs predicted based on parents' avg. inc. of \$ n/a: n/a		2017-18 Rank: 32/738		Last 5 Years 29/625		
Academic Performance	2014	2015	2016	2017	2018	Trend
Avg. level Gr 9 Math (Acad)	3.0	3.0	2.9	3.0	3.0	—
Avg. level Gr 9 Math (Apld)	2.2	3.1	2.9	2.7	2.8	—
OSSLT passed (%)-FTE	97.5	97.0	96.6	97.4	95.9	—
OSSLT passed (%)-PE	91.7	80.0	75.0	n/a	n/a	n/a
Tests below standard (%)	7.0	7.4	8.2	6.5	7.9	—
Gender gap (level)-Math	M 0.1	M 0.1	F 0.1	E	E	▲
Gender gap-OSSLT	F 3.0	F 3.1	F 2.0	F 2.8	M 5.8	—
Gr 9 tests not written (%)	0.4	0.4	0.0	0.8	1.7	▼
Overall rating out of 10	8.2	8.6	8.3	8.6	8.4	—

Father Henry Carr [Catholic] Toronto		OSSLT count: 387				
ESL (%): 30.2		Special needs (%): 16.0				
Actual rating vs predicted based on parents' avg. inc. of \$ n/a: n/a		2017-18 Rank: 516/738		Last 5 Years 558/625		
Academic Performance	2014	2015	2016	2017	2018	Trend
Avg. level Gr 9 Math (Acad)	2.3	2.5	2.4	2.5	3.1	▲
Avg. level Gr 9 Math (Apld)	1.8	2.0	2.2	3.3	3.3	▲
OSSLT passed (%)-FTE						

Georges Vanier [Public] Toronto OSSLT count: 278
ESL (%): 35.3 Special needs (%): 20.9
Actual rating vs predicted based on parents' avg. inc. of \$ n/a: n/a Rank: 430/738
Academic Performance 2014 2015 2016 2017 2018 Trend
Avg. level Gr 9 Math (Acad) n/a n/a n/a 2.7 2.8 n/a

Jean Vanier [Catholic] Toronto OSSLT count: 336
ESL (%): 42.3 Special needs (%): 19.0
Actual rating vs predicted based on parents' avg. inc. of \$ n/a: n/a Rank: 615/738
Academic Performance 2014 2015 2016 2017 2018 Trend
Avg. level Gr 9 Math (Acad) 3.0 2.8 2.8 2.7 2.8 n/a

Leaside [Public] Toronto OSSLT count: 231
ESL (%): 0.0 Special needs (%): 12.1
Actual rating vs predicted based on parents' avg. inc. of \$ n/a: n/a Rank: 49/738
Academic Performance 2014 2015 2016 2017 2018 Trend
Avg. level Gr 9 Math (Acad) 2.9 2.8 3.0 3.0 3.0 n/a

Harbord [Public] Toronto OSSLT count: 281
ESL (%): 5.0 Special needs (%): 19.6
Actual rating vs predicted based on parents' avg. inc. of \$ n/a: n/a Rank: 344/738
Academic Performance 2014 2015 2016 2017 2018 Trend
Avg. level Gr 9 Math (Acad) 3.0 3.0 2.9 2.8 2.7 n/a

John Polanyi [Public] Toronto OSSLT count: 436
ESL (%): 40.1 Special needs (%): 19.7
Actual rating vs predicted based on parents' avg. inc. of \$ n/a: n/a Rank: 666/738
Academic Performance 2014 2015 2016 2017 2018 Trend
Avg. level Gr 9 Math (Acad) 2.6 2.4 2.6 2.5 2.2 n/a

Lester B Pearson [Public] Toronto OSSLT count: 482
ESL (%): 7.1 Special needs (%): 26.1
Actual rating vs predicted based on parents' avg. inc. of \$ n/a: n/a Rank: 580/738
Academic Performance 2014 2015 2016 2017 2018 Trend
Avg. level Gr 9 Math (Acad) 2.8 2.9 2.9 2.8 2.7 n/a

Havergl [Private] Toronto OSSLT count: 131
ESL (%): 5.3 Special needs (%): 7.6
Actual rating vs predicted based on parents' avg. inc. of \$ n/a: n/a Rank: 1/738
Academic Performance 2014 2015 2016 2017 2018 Trend
Avg. level Gr 9 Math (Acad) 3.3 n/a n/a n/a 3.3 n/a

Kipling [Public] Toronto OSSLT count: 230
ESL (%): 46.5 Special needs (%): 15.2
Actual rating vs predicted based on parents' avg. inc. of \$ n/a: n/a Rank: 722/738
Academic Performance 2014 2015 2016 2017 2018 Trend
Avg. level Gr 9 Math (Acad) 2.4 2.4 2.4 2.4 1.9 n/a

Loretto [Catholic] Toronto OSSLT count: 95
ESL (%): n/a Special needs (%): n/a
Actual rating vs predicted based on parents' avg. inc. of \$ n/a: n/a Rank: 634/738
Academic Performance 2014 2015 2016 2017 2018 Trend
Avg. level Gr 9 Math (Acad) 2.8 2.8 2.8 2.5 2.4 n/a

Humberside [Public] Toronto OSSLT count: 349
ESL (%): 0.6 Special needs (%): 10.0
Actual rating vs predicted based on parents' avg. inc. of \$ n/a: n/a Rank: 75/738
Academic Performance 2014 2015 2016 2017 2018 Trend
Avg. level Gr 9 Math (Acad) 3.0 3.0 3.0 3.0 3.0 n/a

Lakeshore [Public] Toronto OSSLT count: 239
ESL (%): 13.0 Special needs (%): 35.1
Actual rating vs predicted based on parents' avg. inc. of \$ n/a: n/a Rank: 615/738
Academic Performance 2014 2015 2016 2017 2018 Trend
Avg. level Gr 9 Math (Acad) 2.4 2.4 2.6 2.5 2.6 n/a

Loretto Abbey [Catholic] Toronto OSSLT count: 273
ESL (%): 19.0 Special needs (%): 9.2
Actual rating vs predicted based on parents' avg. inc. of \$ n/a: n/a Rank: 325/738
Academic Performance 2014 2015 2016 2017 2018 Trend
Avg. level Gr 9 Math (Acad) 2.9 2.9 2.9 2.9 2.7 n/a

James Cardinal McGuigan [Catholic] Toronto OSSLT count: 385
ESL (%): 41.8 Special needs (%): 20.8
Actual rating vs predicted based on parents' avg. inc. of \$ n/a: n/a Rank: 505/738
Academic Performance 2014 2015 2016 2017 2018 Trend
Avg. level Gr 9 Math (Acad) 2.8 3.0 3.0 3.1 3.0 n/a

L'Amoreaux [Public] Toronto OSSLT count: 177
ESL (%): 32.2 Special needs (%): 24.3
Actual rating vs predicted based on parents' avg. inc. of \$ n/a: n/a Rank: 555/738
Academic Performance 2014 2015 2016 2017 2018 Trend
Avg. level Gr 9 Math (Acad) 3.0 3.1 3.0 3.0 2.9 n/a

Madonna [Catholic] Toronto OSSLT count: 301
ESL (%): 51.5 Special needs (%): 15.0
Actual rating vs predicted based on parents' avg. inc. of \$ n/a: n/a Rank: 516/738
Academic Performance 2014 2015 2016 2017 2018 Trend
Avg. level Gr 9 Math (Acad) 2.8 2.9 2.7 2.9 2.7 n/a

Jarvis [Public] Toronto OSSLT count: 209
ESL (%): 13.9 Special needs (%): 21.5
Actual rating vs predicted based on parents' avg. inc. of \$ n/a: n/a Rank: 673/738
Academic Performance 2014 2015 2016 2017 2018 Trend
Avg. level Gr 9 Math (Acad) 2.5 2.7 2.6 2.4 2.0 n/a

Lawrence Park [Public] Toronto OSSLT count: 283
ESL (%): n/a Special needs (%): n/a
Actual rating vs predicted based on parents' avg. inc. of \$ n/a: n/a Rank: 84/738
Academic Performance 2014 2015 2016 2017 2018 Trend
Avg. level Gr 9 Math (Acad) 3.1 3.0 3.0 3.0 3.0 n/a

Malvern [Public] Toronto OSSLT count: 289
ESL (%): 0.0 Special needs (%): 17.6
Actual rating vs predicted based on parents' avg. inc. of \$ n/a: n/a Rank: 84/738
Academic Performance 2014 2015 2016 2017 2018 Trend
Avg. level Gr 9 Math (Acad) 3.0 3.0 3.0 3.0 3.0 n/a

Marc Garneau [Public] Toronto		OSSLT count: 653				
ESL (%): 33.1	Special needs (%): 14.9					
Actual rating vs predicted based on parents' avg. inc. of \$ n/a: n/a	2017-18		Last 5 Years			
	Rank:	206/738	246/625			
Academic Performance	2014	2015	2016	2017	2018	Trend
Avg. level Gr 9 Math (Acad)	3.0	3.1	3.1	3.1	3.0	—
Avg. level Gr 9 Math (Apld)	2.1	2.8	2.6	2.3	2.3	—
OSSLT passed (%)—FTE	81.6	78.4	80.9	78.7	80.4	—
OSSLT passed (%)—PE	51.9	45.8	45.0	40.9	50.8	—
Tests below standard (%)	30.1	26.0	25.7	30.0	28.0	—
Gender gap (level)—Math	M 0.1	E	M 0.1	M 0.1	M 0.1	—
Gender gap—OSSLT	F 6.8	F 6.3	F 7.4	F 1.8	M 3.2	—
Gr 9 tests not written (%)	1.8	1.7	1.6	2.3	5.3	—
Overall rating out of 10	6.1	6.8	6.9	6.5	6.8	—

Marshall McLuhan [Catholic] Toronto		OSSLT count: 409				
ESL (%): 28.4	Special needs (%): 18.6					
Actual rating vs predicted based on parents' avg. inc. of \$ n/a: n/a	2017-18		Last 5 Years			
	Rank:	305/738	314/625			
Academic Performance	2014	2015	2016	2017	2018	Trend
Avg. level Gr 9 Math (Acad)	2.9	2.9	2.6	2.7	3.0	—
Avg. level Gr 9 Math (Apld)	2.3	2.5	2.5	2.4	2.7	▲
OSSLT passed (%)—FTE	82.1	86.1	79.5	80.9	76.1	—
OSSLT passed (%)—PE	47.6	54.9	27.1	55.8	35.9	—
Tests below standard (%)	28.4	24.3	35.9	30.8	27.9	—
Gender gap (level)—Math	M 0.1	F 0.1	M 0.1	E	M 0.1	—
Gender gap—OSSLT	F 0.9	F 9.4	F 13.7	F 4.4	F 12.8	—
Gr 9 tests not written (%)	0.9	1.3	1.1	1.4	0.0	—
Overall rating out of 10	6.3	6.7	5.2	6.1	6.5	—

Martingrove [Public] Toronto		OSSLT count: 336				
ESL (%): 6.0	Special needs (%): 21.1					
Actual rating vs predicted based on parents' avg. inc. of \$ n/a: n/a	2017-18		Last 5 Years			
	Rank:	373/738	202/625			
Academic Performance	2014	2015	2016	2017	2018	Trend
Avg. level Gr 9 Math (Acad)	3.0	3.2	3.1	3.0	3.0	—
Avg. level Gr 9 Math (Apld)	2.3	2.5	2.1	1.9	2.0	▼
OSSLT passed (%)—FTE	86.8	84.0	87.5	82.0	84.3	—
OSSLT passed (%)—PE	60.5	36.6	50.0	52.7	34.0	—
Tests below standard (%)	19.3	18.8	18.6	25.0	25.7	—
Gender gap (level)—Math	M 0.3	E	M 0.1	E	M 0.2	—
Gender gap—OSSLT	F 5.7	F 7.7	F 9.3	F 0.6	F 14.3	—
Gr 9 tests not written (%)	0.3	0.3	0.4	1.8	2.0	▼
Overall rating out of 10	6.9	7.3	7.3	6.6	6.2	—

Mary Ward [Catholic] Toronto		OSSLT count: 316				
ESL (%): 19.3	Special needs (%): 7.6					
Actual rating vs predicted based on parents' avg. inc. of \$ n/a: n/a	2017-18		Last 5 Years			
	Rank:	117/738	129/625			
Academic Performance	2014	2015	2016	2017	2018	Trend
Avg. level Gr 9 Math (Acad)	2.9	3.0	2.9	2.7	3.1	—
Avg. level Gr 9 Math (Apld)	2.3	2.4	2.4	2.2	2.6	—
OSSLT passed (%)—FTE	91.6	89.8	88.7	94.1	87.4	—
OSSLT passed (%)—PE	67.5	53.7	59.1	46.9	34.1	▼
Tests below standard (%)	16.9	16.6	17.5	20.7	17.6	—
Gender gap (level)—Math	F 0.1	E	F 0.1	E	M 0.1	—
Gender gap—OSSLT	F 10.3	F 11.8	M 1.0	F 0.1	F 5.5	—
Gr 9 tests not written (%)	2.3	6.3	1.1	0.4	2.0	—
Overall rating out of 10	7.0	7.4	7.6	6.9	7.6	—

Michael Power/St Joseph [Catholic] Toronto		OSSLT count: 512				
ESL (%): 5.5	Special needs (%): 21.7					
Actual rating vs predicted based on parents' avg. inc. of \$ n/a: n/a	2017-18		Last 5 Years			
	Rank:	286/738	163/625			
Academic Performance	2014	2015	2016	2017	2018	Trend
Avg. level Gr 9 Math (Acad)	2.9	3.1	2.9	3.0	2.8	—
Avg. level Gr 9 Math (Apld)	2.3	2.8	2.6	2.5	2.3	—
OSSLT passed (%)—FTE	87.9	89.9	88.7	82.7	85.3	—
OSSLT passed (%)—PE	53.1	51.3	49.5	54.5	41.5	—
Tests below standard (%)	20.7	15.5	18.4	19.1	23.2	—
Gender gap (level)—Math	E	E	E	E	E	—
Gender gap—OSSLT	F 1.8	F 4.3	F 8.8	F 9.4	F 4.6	—
Gr 9 tests not written (%)	1.4	0.6	0.8	1.6	0.4	—
Overall rating out of 10	6.8	7.8	7.3	7.0	6.6	—

Monarch Park [Public] Toronto		OSSLT count: 242				
ESL (%): 12.4	Special needs (%): 24.8					
Actual rating vs predicted based on parents' avg. inc. of \$ n/a: n/a	2017-18		Last 5 Years			
	Rank:	390/738	314/625			
Academic Performance	2014	2015	2016	2017	2018	Trend
Avg. level Gr 9 Math (Acad)	2.8	2.9	3.0	2.8	2.8	—
Avg. level Gr 9 Math (Apld)	2.6	3.0	1.9	1.3	1.5	▼
OSSLT passed (%)—FTE	83.6	83.7	81.7	83.1	85.5	—
OSSLT passed (%)—PE	47.6	56.2	50.7	56.9	50.0	—
Tests below standard (%)	26.3	22.9	25.8	27.4	26.0	—
Gender gap (level)—Math	F 0.2	M 0.1	F 0.2	F 0.2	F 0.3	—
Gender gap—OSSLT	F 7.9	F 15.0	F 9.6	F 2.5	F 4.0	—
Gr 9 tests not written (%)	4.4	2.8	2.9	3.8	5.1	—
Overall rating out of 10	6.0	6.6	6.4	6.1	6.1	—

Monseigneur-de-Charbonnel [Catholic] Toronto		OSSLT count: 60				
ESL (%): n/a	Special needs (%): n/a					
Actual rating vs predicted based on parents' avg. inc. of \$ n/a: n/a	2017-18		Last 5 Years			
	Rank:	204/738	246/625			
Academic Performance	2014	2015	2016	2017	2018	Trend
Avg. level Gr 9 Math (Acad)	3.1	3.1	3.0	3.1	3.0	—
Avg. level Gr 9 Math (Apld)	2.6	2.6	1.9	2.1	n/a	n/a
OSSLT passed (%)—FTE	89.2	81.3	94.6	87.5	95.0	—
OSSLT passed (%)—PE	62.5	61.5	66.7	n/a	n/a	n/a
Tests below standard (%)	16.3	20.3	16.7	19.4	5.9	—
Gender gap (level)—Math	M 0.2	M 0.1	E	M 0.2	F 0.2	—
Gender gap—OSSLT	F 8.6	F 1.6	F 9.1	M 1.1	M 1.4	—
Gr 9 tests not written (%)	0.0	0.0	0.0	1.4	0.0	—
Overall rating out of 10	7.0	6.2	6.8	5.9	7.1	—

Monsignor Percy Johnson [Catholic] Toronto		OSSLT count: 408				
ESL (%): 16.4	Special needs (%): 26.0					
Actual rating vs predicted based on parents' avg. inc. of \$ n/a: n/a	2017-18		Last 5 Years			
	Rank:	516/738	496/625			
Academic Performance	2014	2015	2016	2017	2018	Trend
Avg. level Gr 9 Math (Acad)	2.8	2.5	2.7	2.5	2.9	—
Avg. level Gr 9 Math (Apld)	2.2	1.9	2.5	2.2	2.5	—
OSSLT passed (%)—FTE	77.3	73.8	75.6	69.0	64.3	—
OSSLT passed (%)—PE	36.4	33.3	29.6	21.7	35.3	—
Tests below standard (%)	37.1	42.9	36.9	45.9	36.4	—
Gender gap (level)—Math	E	M 0.5	M 0.1	M 0.1	M 0.1	—
Gender gap—OSSLT	F 4.6	M 5.8	F 1.7	M 2.1	F 17.3	—
Gr 9 tests not written (%)	0.0	0.5	0.0	0.0	0.5	—
Overall rating out of 10	5.2	3.7	5.4	4.3	5.3	—

Neil McNeil [Catholic] Toronto		OSSLT count: 282				
ESL (%): 14.9	Special needs (%): 24.1					
Actual rating vs predicted based on parents' avg. inc. of \$ n/a: n/a	2017-18		Last 5 Years			
	Rank:	325/738	148/625			
Academic Performance	2014	2015	2016	2017	2018	Trend
Avg. level Gr 9 Math (Acad)	3.0	3.1	3.1	3.0	2.9	—
Avg. level Gr 9 Math (Apld)	2.9	2.4	2.8	2.8	2.4	—
OSSLT passed (%)—FTE	87.9	88.9	80.4	76.8	79.5	—
OSSLT passed (%)—PE	56.8	63.0	37.5	56.3	37.2	—
Tests below standard (%)	15.1	15.5	19.3	19.5	25.9	▼
Gender gap (level)—Math	n/a	n/a	n/a	n/a	n/a	n/a
Gender gap—OSSLT	n/a	n/a	n/a	n/a	n/a	n/a
Gr 9 tests not written (%)	0.0	0.5	0.0	0.5	0.5	—
Overall rating out of 10	7.7	7.8	7.3	7.0	6.4	▼

Newtonbrook [Public] Toronto		OSSLT count: 342				
ESL (%): 54.7	Special needs (%): 9.9					
Actual rating vs predicted based on parents' avg. inc. of \$ n/a: n/a	2017-18		Last 5 Years			
	Rank:	615/738	507/625			
Academic Performance	2014	2015	2016	2017	2018	Trend
Avg. level Gr 9 Math (Acad)	2.6	2.7	2.8	2.6	2.6	—
Avg. level Gr 9 Math (Apld)	2.4	2.2	2.3	1.8	1.7	▼
OSSLT passed (%)—FTE	69.8	71.3	66.4	75.7	65.9	—
OSSLT passed (%)—PE	45.6	38.8	45.1	38.5	41.0	—
Tests below standard (%)	37.5	38.1	40.7	43.2	47.8	—
Gender gap (level)—Math	F 0.1	E	E	F 0.1	E	—
Gender gap—OSSLT	F 12.4	F 13.3	F 12.6	F 1.5	M 0.7	▲
Gr 9 tests not written (%)	2.3	4.9	1.3	2.1	2.6	—
Overall rating out of 10	4.8	4.6	5.1	4.6	4.4	—

North Albion [Public] Toronto		OSSLT count: 317				
ESL (%): 12.9	Special needs (%): 22.1					
Actual rating vs predicted based on parents' avg. inc. of \$ n/a: n/a	2017-18		Last 5 Years			
	Rank:	536/738	545/625			
Academic Performance	2014	2015	2016	2017	2018	Trend
Avg. level Gr 9 Math (Acad)	2.8	2.7	2.8	2.7	2.8	—
Avg. level Gr 9 Math (Apld)	2.0	1.5	1.6	1.4	1.5	—
OSSLT passed (%)—FTE	61.5	69.1	71.2	75.0	77.4	▲
OSSLT passed (%)—PE	36.4	31.4	41.1	19.2	37.0	—
Tests below standard (%)	45.3	48.6	40.5	44.6	36.7	—
Gender gap (level)—Math	F 0.1	M 0.2	E	E	F 0.2	—
Gender gap—OSSLT	F 6.1	F 6.9	F 7.5	F 14.3	F 4.9	—
Gr 9 tests not written (%)	4.8	7.0	8.8	4.8	2.1	—
Overall rating out of 10	4.0	3.5	4.9	4.2	5.1	—

North Toronto [Public] Toronto		OSSLT count: 355				
ESL (%): 0.8	Special needs (%): 15.8					
Actual rating vs predicted based on parents' avg. inc. of \$ n/a: n/a	2017-18		Last 5 Years			
	Rank:	7/738	20/625			
Academic Performance	2014	2015	2016	2017	2018	Trend
Avg. level Gr 9 Math (Acad)	3.0	3.1	3.0	3.1	3.2	—
Avg. level Gr 9 Math (Apld)	2.4	2.2	1.9	2.1	2.4	—
OSSLT passed (%)—FTE	97.7	94.9	97.2	97.6	97.8	▲
OSSLT passed (%)—PE	84.2	95.0	87.9	83.3	96.4	—
Tests below standard (%)	10.0	7.0	8.7	8.2	4.7	—
Gender gap (level)—Math	F 0.1	E	E	E	M 0.1	—
Gender gap—OSSLT	F 0.2	F 4.2	F 1.2	F 1.8	F 0.9	—
Gr 9 tests not written (%)	0.0	0.0	0.3	0.9	0.0	—
Overall rating out of 10	8.1	8.8	8.4	8.5	9.2	—

Northern [Public] Toronto		OSSLT count: 465		
ESL (%): 0.2	Special needs (%): 30.3			
Actual rating vs predicted based on parents' avg. inc. of \$ n/a: n/a	2017-18		Last 5 Years	
	Rank:	164/738	114/625	
Academic Performance	2014	2015		

Thistletown [Public] Toronto		OSSLT count: 188				
ESL (%): 10.6		Special needs (%): 31.9				
Actual rating vs predicted based on parents' avg. inc. of \$ n/a: n/a		Rank:	2017-18	Last 5 Years		
			590/738	496/625		
Academic Performance	2014	2015	2016	2017	2018	Trend
Avg. level Gr 9 Math (Acad)	2.7	2.8	2.4	2.7	2.6	—
Avg. level Gr 9 Math (Apld)	1.8	1.9	1.5	2.1	1.4	—
OSSLT passed (%)-FTE	86.4	76.8	61.5	78.7	78.6	—
OSSLT passed (%)-PE	55.6	59.6	45.6	33.3	54.5	—
Tests below standard (%)	33.1	35.3	50.2	39.9	41.2	—
Gender gap (level)-Math	E	E	F 0.2	M 0.1	M 0.1	—
Gender gap-OSSLT	M 7.0	F 1.8	F 16.9	F 14.7	M 11.3	—
Gr 9 tests not written (%)	4.5	4.5	0.8	1.4	1.0	▲
Overall rating out of 10	5.8	5.6	3.1	5.0	4.7	—

West Humber [Public] Toronto		OSSLT count: 333				
ESL (%): 9.6		Special needs (%): 21.6				
Actual rating vs predicted based on parents' avg. inc. of \$ n/a: n/a		Rank:	2017-18	Last 5 Years		
			344/738	372/625		
Academic Performance	2014	2015	2016	2017	2018	Trend
Avg. level Gr 9 Math (Acad)	2.8	2.9	2.9	2.9	3.0	▲
Avg. level Gr 9 Math (Apld)	2.5	2.5	2.5	2.1	2.1	▼
OSSLT passed (%)-FTE	73.1	72.8	75.8	73.0	75.6	▲
OSSLT passed (%)-PE	41.9	57.4	50.0	42.9	41.9	—
Tests below standard (%)	34.3	28.8	27.4	32.2	28.9	—
Gender gap (level)-Math	E	E	M 0.1	F 0.1	M 0.1	—
Gender gap-OSSLT	F 2.9	F 11.1	F 9.3	F 6.3	F 10.0	—
Gr 9 tests not written (%)	0.0	0.0	0.0	0.0	0.0	—
Overall rating out of 10	5.4	5.8	6.3	5.7	6.3	—

Winston Churchill [Public] Toronto		OSSLT count: 246				
ESL (%): 19.9		Special needs (%): 32.9				
Actual rating vs predicted based on parents' avg. inc. of \$ n/a: n/a		Rank:	2017-18	Last 5 Years		
			657/738	566/625		
Academic Performance	2014	2015	2016	2017	2018	Trend
Avg. level Gr 9 Math (Acad)	2.8	2.7	2.9	2.8	2.4	—
Avg. level Gr 9 Math (Apld)	1.8	2.1	2.3	1.8	1.6	—
OSSLT passed (%)-FTE	58.7	64.5	57.7	69.2	66.4	▲
OSSLT passed (%)-PE	24.5	30.2	40.0	33.3	40.0	▲
Tests below standard (%)	47.0	45.2	42.8	44.1	48.1	—
Gender gap (level)-Math	F 0.2	F 0.2	M 0.1	E	E	▲
Gender gap-OSSLT	F 18.6	F 13.9	M 7.6	M 8.8	M 2.5	—
Gr 9 tests not written (%)	6.4	4.1	2.3	2.0	1.5	—
Overall rating out of 10	3.4	3.5	4.6	4.7	3.8	—

Toronto Ouest [Public] Toronto		OSSLT count: 45				
ESL (%): n/a		Special needs (%): n/a				
Actual rating vs predicted based on parents' avg. inc. of \$ n/a: n/a		Rank:	2017-18	Last 5 Years		
			62/738	229/625		
Academic Performance	2014	2015	2016	2017	2018	Trend
Avg. level Gr 9 Math (Acad)	3.2	3.2	2.8	3.0	3.2	—
Avg. level Gr 9 Math (Apld)	1.8	n/a	1.5	n/a	n/a	n/a
OSSLT passed (%)-FTE	95.0	91.7	87.5	86.8	97.7	—
OSSLT passed (%)-PE	n/a	n/a	n/a	n/a	n/a	n/a
Tests below standard (%)	16.9	4.3	25.4	14.3	2.7	—
Gender gap (level)-Math	n/a	F 0.2	F 0.2	M 0.1	M 0.1	n/a
Gender gap-OSSLT	n/a	F 1.4	M 5.2	F 22.7	F 5.6	n/a
Gr 9 tests not written (%)	0.0	0.0	0.0	0.0	0.0	—
Overall rating out of 10	7.1	8.1	4.9	5.5	8.0	—

Western [Public] Toronto		OSSLT count: 388				
ESL (%): 18.0		Special needs (%): 35.1				
Actual rating vs predicted based on parents' avg. inc. of \$ n/a: n/a		Rank:	2017-18	Last 5 Years		
			580/738	496/625		
Academic Performance	2014	2015	2016	2017	2018	Trend
Avg. level Gr 9 Math (Acad)	2.9	2.9	2.7	2.7	2.8	—
Avg. level Gr 9 Math (Apld)	2.3	2.0	1.9	1.6	1.7	▼
OSSLT passed (%)-FTE	74.1	65.4	72.6	72.2	69.8	—
OSSLT passed (%)-PE	43.2	31.8	39.2	46.8	37.0	—
Tests below standard (%)	35.0	39.8	39.1	37.1	36.7	—
Gender gap (level)-Math	M 0.1	M 0.1	F 0.2	F 0.2	F 0.1	—
Gender gap-OSSLT	F 6.2	M 3.9	F 0.5	F 7.5	F 12.6	—
Gr 9 tests not written (%)	3.0	3.9	7.3	10.7	3.0	—
Overall rating out of 10	5.5	4.4	4.7	4.6	4.8	—

Woburn [Public] Toronto		OSSLT count: 278				
ESL (%): 11.9		Special needs (%): 24.1				
Actual rating vs predicted based on parents' avg. inc. of \$ n/a: n/a		Rank:	2017-18	Last 5 Years		
			536/738	356/625		
Academic Performance	2014	2015	2016	2017	2018	Trend
Avg. level Gr 9 Math (Acad)	3.0	2.9	2.9	2.7	2.7	—
Avg. level Gr 9 Math (Apld)	2.1	2.1	2.0	1.8	1.5	▼
OSSLT passed (%)-FTE	84.4	83.1	80.9	78.5	77.1	—
OSSLT passed (%)-PE	60.7	47.2	58.5	59.5	35.3	—
Tests below standard (%)	21.3	25.1	23.3	30.0	31.9	—
Gender gap (level)-Math	E	M 0.1	E	E	M 0.2	—
Gender gap-OSSLT	F 3.7	F 2.6	F 13.3	M 3.8	F 17.4	—
Gr 9 tests not written (%)	0.0	0.4	0.4	0.0	0.5	—
Overall rating out of 10	6.8	6.2	6.5	5.6	5.1	▼

Ursula Franklin [Public] Toronto		OSSLT count: 141				
ESL (%): n/a		Special needs (%): n/a				
Actual rating vs predicted based on parents' avg. inc. of \$ n/a: n/a		Rank:	2017-18	Last 5 Years		
			3/738	3/625		
Academic Performance	2014	2015	2016	2017	2018	Trend
Avg. level Gr 9 Math (Acad)	3.1	3.1	3.1	3.3	3.3	▲
Avg. level Gr 9 Math (Apld)	n/a	n/a	n/a	n/a	n/a	n/a
OSSLT passed (%)-FTE	99.1	100.0	99.3	98.2	100.0	—
OSSLT passed (%)-PE	n/a	n/a	n/a	n/a	n/a	n/a
Tests below standard (%)	3.9	3.1	3.6	2.8	1.2	▲
Gender gap (level)-Math	E	M 0.1	E	M 0.2	E	—
Gender gap-OSSLT	F 1.6	E	M 1.6	F 3.9	E	—
Gr 9 tests not written (%)	0.9	0.7	0.0	2.2	3.4	—
Overall rating out of 10	8.6	9.0	8.9	9.1	9.6	▲

Weston [Public] Toronto		OSSLT count: 357				
ESL (%): 15.4		Special needs (%): 30.0				
Actual rating vs predicted based on parents' avg. inc. of \$ n/a: n/a		Rank:	2017-18	Last 5 Years		
			699/738	602/625		
Academic Performance	2014	2015	2016	2017	2018	Trend
Avg. level Gr 9 Math (Acad)	2.6	2.3	2.4	2.2	2.3	—
Avg. level Gr 9 Math (Apld)	1.6	1.4	1.4	1.8	1.5	—
OSSLT passed (%)-FTE	74.8	65.0	69.5	65.2	68.1	—
OSSLT passed (%)-PE	36.2	29.6	30.9	26.5	26.7	—
Tests below standard (%)	38.3	52.1	46.7	55.5	52.3	—
Gender gap (level)-Math	M 0.2	M 0.1	M 0.3	M 0.1	E	—
Gender gap-OSSLT	F 9.9	F 17.3	F 11.1	F 8.9	F 20.5	—
Gr 9 tests not written (%)	4.2	1.9	0.0	5.4	5.4	—
Overall rating out of 10	4.2	2.0	3.1	2.6	3.0	—

York Memorial [Public] Toronto		OSSLT count: 277				
ESL (%): 1.4		Special needs (%): 23.1				
Actual rating vs predicted based on parents' avg. inc. of \$ n/a: n/a		Rank:	2017-18	Last 5 Years		
			634/738	519/625		
Academic Performance	2014	2015	2016	2017	2018	Trend
Avg. level Gr 9 Math (Acad)	2.6	2.6	2.5	2.4	2.5	—
Avg. level Gr 9 Math (Apld)	1.4	1.7	1.6	1.5	1.3	—
OSSLT passed (%)-FTE	81.4	82.3	78.2	79.7	73.0	—
OSSLT passed (%)-PE	40.4	50.0	44.7	64.3	39.5	—
Tests below standard (%)	33.1	32.0	36.1	34.4	36.5	—
Gender gap (level)-Math	M 0.2	M 0.1	E	M 0.1	M 0.3	—
Gender gap-OSSLT	M 6.0	F 4.2	F 2.1	F 6.6	F 19.8	—
Gr 9 tests not written (%)	2.0	2.1	2.1	1.9	1.6	—
Overall rating out of 10	4.6	4.9	4.7	4.6	4.2	—

YORK AREA

Victoria Park [Public] Toronto		OSSLT count: 357				
ESL (%): 11.5		Special needs (%): 24.4				
Actual rating vs predicted based on parents' avg. inc. of \$ n/a: n/a		Rank:	2017-18	Last 5 Years		
			133/738	100/625		
Academic Performance	2014	2015	2016	2017	2018	Trend
Avg. level Gr 9 Math (Acad)	3.2	3.2	3.3	3.2	3.3	—
Avg. level Gr 9 Math (Apld)	2.3	2.0	2.1	1.6	1.9	—
OSSLT passed (%)-FTE	85.5	88.3	84.1	85.8	80.0	—
OSSLT passed (%)-PE	56.0	39.0	50.8	50.8	39.5	—
Tests below standard (%)	18.7	19.9	20.4	21.1	24.3	—
Gender gap (level)-Math	M 0.2	F 0.1	F 0.2	M 0.1	M 0.1	—
Gender gap-OSSLT	F 8.7	F 7.1	F 5.7	F 14.8	F 7.3	—
Gr 9 tests not written (%)	1.9	0.3	0.8	2.1	3.2	—
Overall rating out of 10	7.3	7.4	7.4	7.1	7.0	—

Westview Centennial [Public] Toronto		OSSLT count: 467				
ESL (%): 17.8		Special needs (%): 30.2				
Actual rating vs predicted based on parents' avg. inc. of \$ n/a: n/a		Rank:	2017-18	Last 5 Years		
			699/738	617/625		
Academic Performance	2014	2015	2016	2017	2018	Trend
Avg. level Gr 9 Math (Acad)	2.7	2.4	1.9	2.3	2.6	—
Avg. level Gr 9 Math (Apld)	1.8	1.8	0.7	0.9	1.3	—
OSSLT passed (%)-FTE	58.7	58.3	45.9	38.9	55.4	—
OSSLT passed (%)-PE	26.7	24.7	21.8	26.6	46.3	—
Tests below standard (%)	53.8	57.0	62.2	65.8	52.4	—
Gender gap (level)-Math	M 0.4	E	F 0.1	M 0.1	F 0.1	—
Gender gap-OSSLT	F 3.5	F 3.2	F 2.4	F 4.9	F 5.6	—
Gr 9 tests not written (%)	12.7	8.3	16.2	15.4	10.4	—
Overall rating out of 10	2.8	2.5	0.2	0.9	3.2	—

Alexander MacKenzie [Public] Richmond Hill		OSSLT count: 266				
ESL (%): 17.7		Special needs (%): 24.4				
Actual rating vs predicted based on parents' avg. inc. of \$ n/a: n/a		Rank:	2017-18	Last 5 Years		
			101/738	114/625		
Academic Performance	2014	2015	2016	2017	2018	Trend
Avg. level Gr 9 Math (Acad)	3.1	3.1	3.0	3.0	3.2	—
Avg. level Gr 9 Math (Apld)	3.0	2.6	2.6	2.2	2.4	▼
OSSLT passed (%)-FTE	86.1	86.7	89.7	86.8	81.9	—
OSSLT passed (%)-PE	60.5	50.0	52.5	35.0	64.5	—

Bill Crothers [Public] Unionville						OSSLT count: 369
ESL (%): n/a		Special needs (%): n/a				
Actual rating vs predicted based on parents' avg. inc. of \$ n/a: n/a		2017-18		Last 5 Years		
		Rank:	84/738	49/625		
Academic Performance	2014	2015	2016	2017	2018	Trend
Avg. level Gr 9 Math (Acad)	3.0	2.9	3.0	3.0	2.9	—
Avg. level Gr 9 Math (Apld)	3.2	2.8	3.2	2.8	2.9	—
OSSLT passed (%)—FTE	94.1	94.5	93.8	96.1	92.5	—
OSSLT passed (%)—PE	n/a	90.9	n/a	n/a	n/a	n/a
Tests below standard (%)	7.7	10.8	7.3	8.8	11.3	—
Gender gap (level)—Math	M 0.1	F 0.1	E	E	E	—
Gender gap—OSSLT	F 3.3	M 0.3	F 2.9	F 5.8	F 1.3	—
Gr 9 tests not written (%)	1.2	0.9	1.0	0.0	0.7	—
Overall rating out of 10	8.1	7.9	8.3	8.1	7.8	—

Bill Hogarth [Public] Markham						OSSLT count: 158
ESL (%): n/a		Special needs (%): n/a				
Actual rating vs predicted based on parents' avg. inc. of \$ n/a: n/a		2017-18		Last 5 Years		
		Rank:	45/738	n/a		
Academic Performance	2014	2015	2016	2017	2018	Trend
Avg. level Gr 9 Math (Acad)	n/a	n/a	n/a	n/a	3.1	n/a
Avg. level Gr 9 Math (Apld)	n/a	n/a	n/a	n/a	2.6	n/a
OSSLT passed (%)—FTE	n/a	n/a	n/a	n/a	93.6	n/a
OSSLT passed (%)—PE	n/a	n/a	n/a	n/a	n/a	n/a
Tests below standard (%)	n/a	n/a	n/a	n/a	10.0	n/a
Gender gap (level)—Math	n/a	n/a	n/a	n/a	F 0.1	n/a
Gender gap—OSSLT	n/a	n/a	n/a	n/a	M 1.0	n/a
Gr 9 tests not written (%)	n/a	n/a	n/a	n/a	0.4	n/a
Overall rating out of 10	n/a	n/a	n/a	n/a	8.2	n/a

Bur Oak [Public] Markham						OSSLT count: 376
ESL (%): 28.7		Special needs (%): 15.7				
Actual rating vs predicted based on parents' avg. inc. of \$ n/a: n/a		2017-18		Last 5 Years		
		Rank:	24/738	14/625		
Academic Performance	2014	2015	2016	2017	2018	Trend
Avg. level Gr 9 Math (Acad)	3.3	3.3	3.2	3.3	3.2	—
Avg. level Gr 9 Math (Apld)	3.0	3.1	2.8	2.9	2.5	▼
OSSLT passed (%)—FTE	95.0	92.9	93.5	89.7	91.8	—
OSSLT passed (%)—PE	60.0	64.0	63.9	52.1	57.1	—
Tests below standard (%)	9.0	8.2	8.8	10.9	11.1	—
Gender gap (level)—Math	E	E	F 0.1	E	E	—
Gender gap—OSSLT	F 3.6	M 1.7	F 5.8	F 7.8	F 4.9	—
Gr 9 tests not written (%)	0.2	0.2	0.0	0.3	0.3	—
Overall rating out of 10	8.9	9.0	8.7	8.4	8.6	—

Cardinal Carter [Catholic] Aurora						OSSLT count: 405
ESL (%): 0.0		Special needs (%): 20.7				
Actual rating vs predicted based on parents' avg. inc. of \$ n/a: n/a		2017-18		Last 5 Years		
		Rank:	133/738	148/625		
Academic Performance	2014	2015	2016	2017	2018	Trend
Avg. level Gr 9 Math (Acad)	2.9	3.0	3.0	2.9	3.1	—
Avg. level Gr 9 Math (Apld)	1.9	2.2	2.4	2.5	2.3	▲
OSSLT passed (%)—FTE	91.4	91.6	85.9	89.2	86.4	—
OSSLT passed (%)—PE	77.8	59.1	60.7	81.3	59.0	—
Tests below standard (%)	18.3	15.6	16.9	18.0	17.2	—
Gender gap (level)—Math	F 0.1	E	E	E	E	—
Gender gap—OSSLT	F 12.9	F 9.8	F 9.1	F 8.5	F 11.4	▲
Gr 9 tests not written (%)	0.3	0.0	0.0	1.1	0.0	—
Overall rating out of 10	6.8	7.5	7.2	7.1	7.5	—

Dr G W Williams [Public] Aurora						OSSLT count: 170
ESL (%): 18.8		Special needs (%): 22.9				
Actual rating vs predicted based on parents' avg. inc. of \$ n/a: n/a		2017-18		Last 5 Years		
		Rank:	84/738	129/625		
Academic Performance	2014	2015	2016	2017	2018	Trend
Avg. level Gr 9 Math (Acad)	3.0	3.1	3.0	3.1	3.2	▲
Avg. level Gr 9 Math (Apld)	2.3	2.3	2.3	2.2	1.8	—
OSSLT passed (%)—FTE	89.7	83.7	88.3	87.1	85.6	—
OSSLT passed (%)—PE	46.7	65.5	70.0	51.7	50.0	—
Tests below standard (%)	19.9	21.4	16.1	20.3	15.6	—
Gender gap (level)—Math	M 0.1	F 0.2	E	E	M 0.1	—
Gender gap—OSSLT	F 3.9	F 10.1	F 15.9	F 13.4	F 9.5	—
Gr 9 tests not written (%)	3.3	1.7	0.0	1.6	1.9	—
Overall rating out of 10	7.1	7.0	7.6	7.2	7.8	—

Dr John M Denison [Public] Newmarket						OSSLT count: 273
ESL (%): 7.0		Special needs (%): 32.2				
Actual rating vs predicted based on parents' avg. inc. of \$ n/a: n/a		2017-18		Last 5 Years		
		Rank:	373/738	301/625		
Academic Performance	2014	2015	2016	2017	2018	Trend
Avg. level Gr 9 Math (Acad)	2.9	2.8	2.8	2.9	2.9	—
Avg. level Gr 9 Math (Apld)	2.5	2.5	2.3	2.4	2.2	—
OSSLT passed (%)—FTE	78.6	88.1	80.2	75.1	79.9	—
OSSLT passed (%)—PE	60.0	61.8	56.5	66.7	37.0	—
Tests below standard (%)	26.0	22.2	28.5	24.8	28.3	—
Gender gap (level)—Math	M 0.1	F 0.1	E	F 0.2	F 0.1	—
Gender gap—OSSLT	F 9.4	F 6.7	F 9.2	F 21.9	F 14.8	—
Gr 9 tests not written (%)	0.5	0.0	0.0	1.6	2.2	▼
Overall rating out of 10	6.1	6.8	6.0	6.2	6.2	—

Emily Carr [Public] Woodbridge						OSSLT count: 463
ESL (%): 4.5		Special needs (%): 18.6				
Actual rating vs predicted based on parents' avg. inc. of \$ n/a: n/a		2017-18		Last 5 Years		
		Rank:	204/738	184/625		
Academic Performance	2014	2015	2016	2017	2018	Trend
Avg. level Gr 9 Math (Acad)	3.0	2.9	2.9	2.9	2.9	—
Avg. level Gr 9 Math (Apld)	2.5	2.5	2.7	2.3	2.2	—
OSSLT passed (%)—FTE	90.1	84.3	85.4	87.3	88.2	—
OSSLT passed (%)—PE	50.0	50.0	57.1	46.2	50.0	—
Tests below standard (%)	15.4	19.9	18.7	19.8	19.7	—
Gender gap (level)—Math	M 0.1	M 0.1	F 0.1	F 0.1	F 0.1	—
Gender gap—OSSLT	F 10.5	F 8.1	F 5.9	F 15.3	F 5.3	—
Gr 9 tests not written (%)	0.0	0.3	0.2	0.8	0.5	—
Overall rating out of 10	7.4	6.8	7.1	6.8	7.1	—

Everest [Private] Thornhill						OSSLT count: 42
ESL (%): n/a		Special needs (%): n/a				
Actual rating vs predicted based on parents' avg. inc. of \$ n/a: n/a		2017-18		Last 5 Years		
		Rank:	710/738	n/a		
Academic Performance	2014	2015	2016	2017	2018	Trend
Avg. level Gr 9 Math (Acad)	n/a	2.2	2.5	2.4	2.3	n/a
Avg. level Gr 9 Math (Apld)	n/a	n/a	n/a	n/a	n/a	n/a
OSSLT passed (%)—FTE	n/a	77.8	89.7	70.4	57.1	n/a
OSSLT passed (%)—PE	n/a	n/a	n/a	n/a	n/a	n/a
Tests below standard (%)	n/a	35.5	24.0	34.8	43.1	n/a
Gender gap (level)—Math	n/a	n/a	n/a	n/a	n/a	n/a
Gender gap—OSSLT	n/a	n/a	n/a	n/a	n/a	n/a
Gr 9 tests not written (%)	n/a	13.3	8.7	5.0	15.8	n/a
Overall rating out of 10	n/a	2.9	5.5	3.5	2.3	n/a

Father Bressani [Catholic] Woodbridge						OSSLT count: 308
ESL (%): 0.0		Special needs (%): 20.5				
Actual rating vs predicted based on parents' avg. inc. of \$ n/a: n/a		2017-18		Last 5 Years		
		Rank:	325/738	264/625		
Academic Performance	2014	2015	2016	2017	2018	Trend
Avg. level Gr 9 Math (Acad)	2.9	2.9	2.6	2.9	2.9	—
Avg. level Gr 9 Math (Apld)	2.4	2.3	2.1	2.2	2.0	▼
OSSLT passed (%)—FTE	85.8	82.0	86.7	86.5	79.9	—
OSSLT passed (%)—PE	47.6	62.5	55.6	53.8	51.7	—
Tests below standard (%)	20.8	21.4	25.6	21.6	24.3	—
Gender gap (level)—Math	M 0.1	M 0.1	E	E	M 0.1	—
Gender gap—OSSLT	F 5.3	F 12.1	M 3.0	F 5.5	F 13.1	—
Gr 9 tests not written (%)	0.0	0.0	0.0	0.0	0.9	▼
Overall rating out of 10	6.7	6.5	6.0	6.8	6.4	—

Father Michael McGivney [Catholic] Markham						OSSLT count: 352
ESL (%): 16.5		Special needs (%): 12.2				
Actual rating vs predicted based on parents' avg. inc. of \$ n/a: n/a		2017-18		Last 5 Years		
		Rank:	167/738	129/625		
Academic Performance	2014	2015	2016	2017	2018	Trend
Avg. level Gr 9 Math (Acad)	2.9	2.9	2.9	3.1	2.9	—
Avg. level Gr 9 Math (Apld)	2.3	2.2	2.0	2.4	2.1	—
OSSLT passed (%)—FTE	89.2	89.3	88.2	92.9	91.8	▲
OSSLT passed (%)—PE	56.8	57.1	56.3	46.9	26.9	▼
Tests below standard (%)	16.4	16.9	20.2	12.7	16.6	—
Gender gap (level)—Math	M 0.1	E	M 0.1	E	E	—
Gender gap—OSSLT	F 3.1	F 7.1	F 1.5	M 5.1	F 4.8	—
Gr 9 tests not written (%)	0.4	0.4	2.4	0.4	1.1	—
Overall rating out of 10	7.1	7.2	6.9	8.0	7.3	—

Holy Cross [Catholic] Woodbridge						OSSLT count: 267
ESL (%): 0.0		Special needs (%): 24.3				
Actual rating vs predicted based on parents' avg. inc. of \$ n/a: n/a		2017-18		Last 5 Years		
		Rank:	373/738	400/625		
Academic Performance	2014	2015	2016	2017	2018	Trend
Avg. level Gr 9 Math (Acad)	2.8	2.9	2.7	2.4	2.9	—
Avg. level Gr 9 Math (Apld)	2.2	2.6	2.5	2.2	2.4	—
OSSLT passed (%)—FTE	83.9	79.7	77.9	75.5	75.0	—
OSSLT passed (%)—PE	62.5	78.6	47.1	54.5	50.0	—
Tests below standard (%)	24.2	23.1	27.8	36.1	26.2	—
Gender gap (level)—Math	M 0.2	E	F 0.3	M 0.2	M 0.1	—
Gender gap—OSSLT	F 10.7	F 10.1	F 5.1	F 18.7	F 12.1	—
Gr 9 tests not written (%)	1.8	1.0	0.0	3.1	1.5	—
Overall rating out of 10	6.0	6.5	5.7	4.3	6.2	—

Huron Heights [Public] Newmarket						OSSLT count: 406
ESL (%): 3.0		Special needs (%): 39.7				
Actual rating vs predicted based on parents' avg. inc. of \$ n/a: n/a		2017-18		Last 5 Years		
		Rank:	373/738	334/625		
Academic Performance	2014	2015	2016	2017	2018	Trend
Avg. level Gr 9 Math (Acad)	2.7	2.8	2.8	3.0	2.8	—
Avg. level Gr 9 Math (Apld)	2.3	2.2	2.2	2.0	2.4	—
OSSLT passed (%)—FTE	78.8	87.1	82.9	78.6	79.3	—
OSSLT passed (%)—PE	47.6	56.6	45.2	42.9	42.3	—
Tests below standard (%)	31.1	24.3	28.6	27.9	28.4	—
Gender gap (level)—Math	F 0.1	E	F 0.1	E	M 0.2	—
Gender gap—OSSLT	F 21.3	F 9.1	F 4.7	F 6.1	F 11.8	—
Gr 9 tests not written (%)	3.4	1.8	1.7	2.2	1.9	—
Overall rating out of 10	5.2	6.6	6.2	6.2	6.2	—

Jean Vanier [Catholic] Richmond Hill						OSSLT count: 260
ESL (%): 25.0		Special needs (%): 20.4				
Actual rating vs predicted based on parents' avg. inc. of \$ n/a: n/a		2017-18		Last 5 Years		
		Rank:	133/738	163/625		
Academic Performance	2014					

Markville (Public) Markham OSSLT count: 433
ESL (%): 14.5
Special needs (%): 12.2
Academic Performance 2014-2018

Pierre Elliott Trudeau (Public) Markham OSSLT count: 527
ESL (%): 14.2
Special needs (%): 10.1
Academic Performance 2014-2018

St Augustine (Catholic) Markham OSSLT count: 291
ESL (%): 0.3
Special needs (%): 15.8
Academic Performance 2014-2018

Middlefield (Public) Markham OSSLT count: 392
ESL (%): 12.2
Special needs (%): 11.5
Academic Performance 2014-2018

Renaissance (Catholic) Aurora OSSLT count: 107
ESL (%): n/a
Special needs (%): n/a
Academic Performance 2014-2018

St Elizabeth (Catholic) Thornhill OSSLT count: 522
ESL (%): 8.0
Special needs (%): 15.5
Academic Performance 2014-2018

Milliken Mills (Public) Unionville OSSLT count: 259
ESL (%): 29.3
Special needs (%): 27.0
Academic Performance 2014-2018

Richmond Green (Public) Richmond Hill OSSLT count: 331
ESL (%): 27.8
Special needs (%): 19.9
Academic Performance 2014-2018

St Jean de Brebeuf (Catholic) Woodbridge OSSLT count: 436
ESL (%): 0.0
Special needs (%): 19.0
Academic Performance 2014-2018

Newmarket (Public) Newmarket OSSLT count: 367
ESL (%): 14.2
Special needs (%): 17.4
Academic Performance 2014-2018

Richmond Hill (Public) Richmond Hill OSSLT count: 526
ESL (%): 16.2
Special needs (%): 12.4
Academic Performance 2014-2018

St Joan of Arc (Catholic) Maple OSSLT count: 479
ESL (%): 6.7
Special needs (%): 26.3
Academic Performance 2014-2018

Norval-Morrisseau (Public) Richmond Hill OSSLT count: 23
ESL (%): n/a
Special needs (%): n/a
Academic Performance 2014-2018

Sacred Heart (Catholic) Newmarket OSSLT count: 387
ESL (%): 10.9
Special needs (%): 21.2
Academic Performance 2014-2018

St Maximilian Kolbe (Catholic) Aurora OSSLT count: 409
ESL (%): 0.0
Special needs (%): 32.8
Academic Performance 2014-2018

Our Lady of the Lake (Catholic) Keswick OSSLT count: 102
ESL (%): 0.0
Special needs (%): 40.2
Academic Performance 2014-2018

Sir William Mulock (Public) Newmarket OSSLT count: 394
ESL (%): 12.7
Special needs (%): 32.0
Academic Performance 2014-2018

St Robert (Catholic) Thornhill OSSLT count: 496
ESL (%): 0.0
Special needs (%): 6.0
Academic Performance 2014-2018

St Therese of Lisieux [Catholic] Richmond Hill OSSLT count: 525						
ESL (%): 0.0	Special needs (%): 16.4					
Actual rating vs predicted based on parents' avg. inc. of \$ n/a: n/a	Rank:	2017-18	Last 5 Years			
		10/738	3/625			
Academic Performance	2014	2015	2016	2017	2018	Trend
Avg. level Gr 9 Math (Acad)	3.3	3.3	3.3	3.3	3.4	—
Avg. level Gr 9 Math (Apld)	3.3	2.9	3.0	3.2	2.9	—
OSSLT passed (%)-FTE	93.0	92.3	92.3	95.3	92.6	▲
OSSLT passed (%)-PE	81.3	66.7	70.0	71.4	76.0	—
Tests below standard (%)	5.6	7.2	7.0	5.7	7.2	—
Gender gap (level)-Math	E	M 0.1	F 0.1	E	E	—
Gender gap-OSSLT	F 7.1	F 4.3	F 4.6	F 2.7	F 5.0	▲
Gr 9 tests not written (%)	1.2	0.2	1.0	0.8	1.5	—
Overall rating out of 10	8.9	8.9	9.0	9.1	9.1	▲

St. Brother André [Catholic] Markham OSSLT count: 380						
ESL (%): 0.0	Special needs (%): 17.1					
Actual rating vs predicted based on parents' avg. inc. of \$ n/a: n/a	Rank:	2017-18	Last 5 Years			
		225/738	129/625			
Academic Performance	2014	2015	2016	2017	2018	Trend
Avg. level Gr 9 Math (Acad)	3.0	3.0	2.9	2.9	2.9	—
Avg. level Gr 9 Math (Apld)	2.7	2.6	2.5	2.3	2.4	▼
OSSLT passed (%)-FTE	84.5	89.8	90.4	86.3	84.2	—
OSSLT passed (%)-PE	72.2	75.0	72.7	71.0	69.0	—
Tests below standard (%)	19.2	13.6	16.0	19.5	19.6	—
Gender gap (level)-Math	E	F 0.1	F 0.1	F 0.1	F 0.1	—
Gender gap-OSSLT	F 0.6	F 1.7	F 0.8	F 7.1	F 10.1	▼
Gr 9 tests not written (%)	1.7	0.5	0.0	0.3	0.8	—
Overall rating out of 10	7.0	7.9	7.5	7.0	7.0	—

Stephen Lewis [Public] Thornhill OSSLT count: 396						
ESL (%): 9.6	Special needs (%): 23.0					
Actual rating vs predicted based on parents' avg. inc. of \$ n/a: n/a	Rank:	2017-18	Last 5 Years			
		62/738	66/625			
Academic Performance	2014	2015	2016	2017	2018	Trend
Avg. level Gr 9 Math (Acad)	3.1	3.1	3.1	3.0	3.1	—
Avg. level Gr 9 Math (Apld)	2.4	2.7	2.6	2.4	2.3	—
OSSLT passed (%)-FTE	89.9	88.5	91.0	89.6	89.1	▲
OSSLT passed (%)-PE	56.3	60.5	54.5	59.3	69.0	—
Tests below standard (%)	14.8	14.5	13.8	14.6	14.0	—
Gender gap (level)-Math	M 0.1	E	M 0.1	M 0.1	E	—
Gender gap-OSSLT	F 4.4	F 6.2	F 6.1	F 3.9	F 0.1	—
Gr 9 tests not written (%)	0.6	0.3	0.6	0.0	0.3	—
Overall rating out of 10	7.6	7.8	7.9	7.8	8.0	▲

Stouffville [Public] Stouffville OSSLT count: 336						
ESL (%): 11.3	Special needs (%): 29.8					
Actual rating vs predicted based on parents' avg. inc. of \$ n/a: n/a	Rank:	2017-18	Last 5 Years			
		248/738	163/625			
Academic Performance	2014	2015	2016	2017	2018	Trend
Avg. level Gr 9 Math (Acad)	3.0	2.9	2.9	2.9	3.0	▼
Avg. level Gr 9 Math (Apld)	2.9	2.7	2.6	2.5	2.6	▼
OSSLT passed (%)-FTE	87.4	89.3	83.5	86.7	81.9	—
OSSLT passed (%)-PE	58.7	57.1	72.0	39.4	57.1	—
Tests below standard (%)	14.8	15.7	17.9	18.7	19.6	▼
Gender gap (level)-Math	M 0.2	M 0.1	F 0.1	F 0.1	F 0.1	—
Gender gap-OSSLT	F 9.7	F 9.0	F 7.8	F 14.4	F 12.4	—
Gr 9 tests not written (%)	0.4	1.9	0.4	0.0	0.4	—
Overall rating out of 10	7.3	7.4	7.0	7.0	6.9	▼

Sutton [Public] Sutton West OSSLT count: 182						
ESL (%): 1.1	Special needs (%): 42.9					
Actual rating vs predicted based on parents' avg. inc. of \$ n/a: n/a	Rank:	2017-18	Last 5 Years			
		663/738	595/625			
Academic Performance	2014	2015	2016	2017	2018	Trend
Avg. level Gr 9 Math (Acad)	2.3	2.5	2.6	2.5	2.7	▲
Avg. level Gr 9 Math (Apld)	2.4	2.1	2.0	2.3	2.2	—
OSSLT passed (%)-FTE	68.4	58.0	58.9	60.0	50.5	—
OSSLT passed (%)-PE	55.0	31.3	36.4	28.0	37.0	—
Tests below standard (%)	40.9	48.1	50.4	49.3	48.1	—
Gender gap (level)-Math	M 0.5	M 0.5	M 0.2	F 0.4	M 0.1	▲
Gender gap-OSSLT	F 14.8	F 1.1	F 15.8	F 9.2	F 11.9	—
Gr 9 tests not written (%)	0.0	0.9	1.8	2.2	4.3	▼
Overall rating out of 10	3.6	2.6	3.5	3.4	3.7	—

Thornhill [Public] Thornhill OSSLT count: 245						
ESL (%): 30.6	Special needs (%): 11.8					
Actual rating vs predicted based on parents' avg. inc. of \$ n/a: n/a	Rank:	2017-18	Last 5 Years			
		75/738	49/625			
Academic Performance	2014	2015	2016	2017	2018	Trend
Avg. level Gr 9 Math (Acad)	3.1	3.3	3.3	3.2	3.2	—
Avg. level Gr 9 Math (Apld)	2.4	2.9	3.0	2.7	2.2	—
OSSLT passed (%)-FTE	89.2	88.7	90.3	90.0	91.3	▲
OSSLT passed (%)-PE	69.4	54.8	57.1	53.1	35.0	▼
Tests below standard (%)	15.8	11.5	13.3	15.2	16.8	—
Gender gap (level)-Math	F 0.1	M 0.1	E	M 0.1	M 0.1	—
Gender gap-OSSLT	F 7.0	F 7.5	F 3.7	M 0.4	M 0.6	▲
Gr 9 tests not written (%)	0.9	1.3	1.3	0.6	0.6	—
Overall rating out of 10	7.6	8.4	8.4	7.9	7.9	—

Thornlea [Public] Thornhill OSSLT count: 221						
ESL (%): 15.4	Special needs (%): 19.5					
Actual rating vs predicted based on parents' avg. inc. of \$ n/a: n/a	Rank:	2017-18	Last 5 Years			
		148/738	75/625			
Academic Performance	2014	2015	2016	2017	2018	Trend
Avg. level Gr 9 Math (Acad)	3.1	3.0	3.1	3.0	3.0	—
Avg. level Gr 9 Math (Apld)	2.4	2.7	2.8	2.2	1.7	—
OSSLT passed (%)-FTE	86.2	91.7	91.8	91.3	92.5	▲
OSSLT passed (%)-PE	67.6	58.6	60.9	56.3	37.1	▼
Tests below standard (%)	18.8	16.9	10.7	17.3	16.4	—
Gender gap (level)-Math	E	E	F 0.1	M 0.1	F 0.3	▼
Gender gap-OSSLT	M 2.0	M 6.1	F 10.0	F 2.6	M 1.8	—
Gr 9 tests not written (%)	2.0	0.0	1.3	0.7	0.7	—
Overall rating out of 10	7.6	7.5	8.3	7.5	7.4	—

Tommy Douglas [Public] Woodbridge OSSLT count: 370						
ESL (%): 9.7	Special needs (%): 18.6					
Actual rating vs predicted based on parents' avg. inc. of \$ n/a: n/a	Rank:	2017-18	Last 5 Years			
		84/738	n/a			
Academic Performance	2014	2015	2016	2017	2018	Trend
Avg. level Gr 9 Math (Acad)	n/a	3.1	3.0	3.1	3.1	n/a
Avg. level Gr 9 Math (Apld)	n/a	2.6	2.8	2.4	2.6	n/a
OSSLT passed (%)-FTE	n/a	86.4	87.1	82.6	85.9	n/a
OSSLT passed (%)-PE	n/a	n/a	48.4	53.5	61.7	n/a
Tests below standard (%)	n/a	15.1	16.8	19.2	17.7	n/a
Gender gap (level)-Math	n/a	M 0.1	F 0.1	F 0.1	E	n/a
Gender gap-OSSLT	n/a	M 1.4	F 0.2	F 9.5	F 12.9	n/a
Gr 9 tests not written (%)	n/a	0.4	0.7	1.0	0.8	n/a
Overall rating out of 10	n/a	7.7	7.7	7.2	7.8	n/a

Unionville [Public] Unionville OSSLT count: 391						
ESL (%): 21.2	Special needs (%): 10.5					
Actual rating vs predicted based on parents' avg. inc. of \$ n/a: n/a	Rank:	2017-18	Last 5 Years			
		13/738	9/625			
Academic Performance	2014	2015	2016	2017	2018	Trend
Avg. level Gr 9 Math (Acad)	3.3	3.3	3.2	3.3	3.3	▼
Avg. level Gr 9 Math (Apld)	3.2	2.9	3.4	2.8	3.0	—
OSSLT passed (%)-FTE	97.9	96.4	93.0	93.4	93.6	—
OSSLT passed (%)-PE	62.9	56.2	57.1	70.5	61.5	—
Tests below standard (%)	8.9	9.8	8.8	9.2	10.1	▼
Gender gap (level)-Math	E	M 0.1	E	M 0.1	E	—
Gender gap-OSSLT	F 1.3	M 0.6	F 4.1	F 1.8	E	—
Gr 9 tests not written (%)	0.3	1.1	0.3	0.3	0.7	—
Overall rating out of 10	8.9	9.0	8.7	8.8	8.9	—

Vaughan [Public] Thornhill OSSLT count: 274						
ESL (%): 13.1	Special needs (%): 16.8					
Actual rating vs predicted based on parents' avg. inc. of \$ n/a: n/a	Rank:	2017-18	Last 5 Years			
		62/738	90/625			
Academic Performance	2014	2015	2016	2017	2018	Trend
Avg. level Gr 9 Math (Acad)	3.1	3.0	3.0	2.9	3.2	—
Avg. level Gr 9 Math (Apld)	2.6	2.4	1.8	2.2	2.4	—
OSSLT passed (%)-FTE	91.3	92.0	89.5	88.5	86.4	—
OSSLT passed (%)-PE	53.2	67.9	61.0	63.3	48.0	—
Tests below standard (%)	13.5	14.5	16.6	18.0	13.6	—
Gender gap (level)-Math	E	E	E	F 0.1	E	—
Gender gap-OSSLT	F 4.2	F 7.4	F 2.9	F 9.3	F 7.8	—
Gr 9 tests not written (%)	0.0	1.5	1.5	0.4	0.0	—
Overall rating out of 10	7.9	7.8	7.4	7.1	8.0	—

Westmount [Public] Thornhill OSSLT count: 405						
ESL (%): 9.9	Special needs (%): 26.7					
Actual rating vs predicted based on parents' avg. inc. of \$ n/a: n/a	Rank:	2017-18	Last 5 Years			
		62/738	39/625			
Academic Performance	2014	2015	2016	2017	2018	Trend
Avg. level Gr 9 Math (Acad)	3.1	3.0	3.0	3.0	3.0	▼
Avg. level Gr 9 Math (Apld)	2.9	2.9	2.4	2.5	2.2	▼
OSSLT passed (%)-FTE	94.1	91.2	90.3	92.6	92.0	—
OSSLT passed (%)-PE	83.3	62.1	45.5	73.7	73.3	—
Tests below standard (%)	7.4	12.6	13.0	11.6	11.7	—
Gender gap (level)-Math	M 0.1	F 0.1	E	F 0.1	E	—
Gender gap-OSSLT	F 0.5	F 9.9	F 3.2	F 2.3	F 2.9	—
Gr 9 tests not written (%)	1.1	0.7	1.0	0.0	1.5	—
Overall rating out of 10	8.6	8.0	7.9	8.0	8.0	—

Woodbridge [Public] Woodbridge OSSLT count: 154						
ESL (%): 19.5	Special needs (%): 20.8					
Actual rating vs predicted based on parents' avg. inc. of \$ n/a: n/a	Rank:	2017-18	Last 5 Years			
		225/738	214/625			
Academic Performance	2014	2015	2016	2017	2018	Trend
Avg. level Gr 9 Math (Acad)	2.9	2.9	2.9	2.9	2.8	—
Avg. level Gr 9 Math (Apld)	2.9	2.2	2.2	1.6	2.3	—
OSSLT passed (%)-FTE	86.6	89.7	84.3	82.5	89.8	—
OSSLT passed (%)-PE	51.1	59.5	43.5	n/a	62.5	n/a
Tests below standard (%)	19.2	23.1	21.7	21.8	19.8	—
Gender gap (level)-Math	E	F 0.1	F 0.1	F 0.1	E	—
Gender gap-OSSLT	F 6.0	F 5.0	F 12.8	F 11.3	F 4.1	—
Gr 9 tests not written (%)	0.4	0.8	0.0	4.0	1.4	—
Overall rating out of 10	7.0	7.0	6.7	6.3	7.0	—

Southwestern Ontario

AVON MAITLAND AREA

Central Huron [Public] Clinton							OSSLT count: 134
ESL (%): 0.0			Special needs (%): 25.4				
Actual rating vs predicted based on parents' avg. inc. of \$ n/a: n/a			2017-18 Last 5 Years				
Rank: 555/738			426/625				
Academic Performance	2014	2015	2016	2017	2018	Trend	
Avg. level Gr 9 Math (Acad)	2.8	2.9	2.7	2.6	2.7	▼	
Avg. level Gr 9 Math (Apld)	2.6	2.4	2.3	2.2	2.4	—	
OSSLT passed (%)-FTE	74.1	80.6	71.6	73.9	66.7	—	
OSSLT passed (%)-PE	n/a	40.0	60.0	47.4	54.5	n/a	
Tests below standard (%)	26.1	27.9	32.7	36.6	35.7	—	
Gender gap (level)-Math	E	M 0.1	F 0.4	F 0.1	M 0.1	—	
Gender gap-OSSLT	F 26.4	F 3.4	F 10.1	M 0.9	F 12.0	—	
Gr 9 tests not written (%)	0.9	1.8	1.3	0.0	2.1	—	
Overall rating out of 10	5.4	6.1	5.0	5.3	5.0	—	

F E Madill [Public] Wingham							OSSLT count: 179
ESL (%): 0.0			Special needs (%): 29.6				
Actual rating vs predicted based on parents' avg. inc. of \$ n/a: n/a			2017-18 Last 5 Years				
Rank: 569/738			467/625				
Academic Performance	2014	2015	2016	2017	2018	Trend	
Avg. level Gr 9 Math (Acad)	2.9	2.8	2.7	2.6	2.6	▼	
Avg. level Gr 9 Math (Apld)	2.8	2.6	2.3	2.4	2.6	—	
OSSLT passed (%)-FTE	75.0	70.7	66.7	67.5	72.7	—	
OSSLT passed (%)-PE	44.2	40.0	31.4	53.6	47.1	—	
Tests below standard (%)	24.9	32.7	38.5	36.7	33.8	—	
Gender gap (level)-Math	M 0.1	M 0.2	M 0.1	M 0.2	M 0.5	▼	
Gender gap-OSSLT	F 20.2	F 15.8	F 16.1	F 12.2	F 17.0	—	
Gr 9 tests not written (%)	2.1	1.4	1.4	10.6	0.0	—	
Overall rating out of 10	6.3	5.1	4.6	4.7	4.9	—	

Goderich [Public] Goderich							OSSLT count: 91
ESL (%): n/a			Special needs (%): n/a				
Actual rating vs predicted based on parents' avg. inc. of \$ n/a: n/a			2017-18 Last 5 Years				
Rank: 390/738			372/625				
Academic Performance	2014	2015	2016	2017	2018	Trend	
Avg. level Gr 9 Math (Acad)	2.8	2.8	2.7	2.6	3.0	—	
Avg. level Gr 9 Math (Apld)	2.7	2.5	2.7	1.9	2.7	—	
OSSLT passed (%)-FTE	85.7	81.5	77.1	77.1	69.1	▼	
OSSLT passed (%)-PE	60.0	45.5	36.4	60.0	n/a	n/a	
Tests below standard (%)	20.1	25.1	28.2	32.4	25.2	—	
Gender gap (level)-Math	M 0.1	M 0.3	E	F 0.1	E	—	
Gender gap-OSSLT	F 4.6	F 7.0	F 11.6	F 10.4	F 26.1	▼	
Gr 9 tests not written (%)	0.0	0.0	3.6	2.4	2.8	—	
Overall rating out of 10	6.7	5.9	5.8	5.1	6.1	—	

Listowel [Public] Listowel							OSSLT count: 338
ESL (%): 0.3			Special needs (%): 24.6				
Actual rating vs predicted based on parents' avg. inc. of \$ n/a: n/a			2017-18 Last 5 Years				
Rank: 305/738			284/625				
Academic Performance	2014	2015	2016	2017	2018	Trend	
Avg. level Gr 9 Math (Acad)	2.9	2.8	2.8	3.0	3.0	—	
Avg. level Gr 9 Math (Apld)	2.7	2.5	2.6	2.7	2.5	—	
OSSLT passed (%)-FTE	88.2	85.1	78.8	74.1	73.3	▼	
OSSLT passed (%)-PE	52.3	41.7	45.2	46.7	82.1	—	
Tests below standard (%)	23.1	26.4	29.3	26.1	27.2	—	
Gender gap (level)-Math	M 0.3	M 0.1	M 0.2	M 0.1	E	▲	
Gender gap-OSSLT	F 8.8	F 7.6	F 10.4	F 22.2	F 11.2	—	
Gr 9 tests not written (%)	2.8	1.8	1.2	1.6	1.9	—	
Overall rating out of 10	6.8	6.4	6.1	6.4	6.5	—	

Mitchell [Public] Mitchell							OSSLT count: 69
ESL (%): n/a			Special needs (%): n/a				
Actual rating vs predicted based on parents' avg. inc. of \$ n/a: n/a			2017-18 Last 5 Years				
Rank: 101/738			301/625				
Academic Performance	2014	2015	2016	2017	2018	Trend	
Avg. level Gr 9 Math (Acad)	3.0	2.9	2.9	2.9	3.0	—	
Avg. level Gr 9 Math (Apld)	2.6	2.5	2.1	2.1	3.2	—	
OSSLT passed (%)-FTE	78.9	85.2	83.4	84.9	78.1	—	
OSSLT passed (%)-PE	n/a	n/a	n/a	50.0	n/a	n/a	
Tests below standard (%)	23.8	29.7	27.5	31.0	16.3	—	
Gender gap (level)-Math	F 0.1	E	M 0.1	F 0.3	F 0.1	—	
Gender gap-OSSLT	F 8.3	F 36.9	F 12.8	F 18.8	F 17.4	—	
Gr 9 tests not written (%)	0.0	0.0	0.0	0.0	0.0	—	
Overall rating out of 10	6.5	4.8	6.2	6.1	7.7	—	

South Huron [Public] Exeter							OSSLT count: 84
ESL (%): n/a			Special needs (%): n/a				
Actual rating vs predicted based on parents' avg. inc. of \$ n/a: n/a			2017-18 Last 5 Years				
Rank: 443/738			214/625				
Academic Performance	2014	2015	2016	2017	2018	Trend	
Avg. level Gr 9 Math (Acad)	3.1	3.0	3.0	2.9	2.9	—	
Avg. level Gr 9 Math (Apld)	2.6	2.9	2.9	2.6	2.8	—	
OSSLT passed (%)-FTE	88.0	86.0	79.7	85.1	68.3	—	
OSSLT passed (%)-PE	28.0	36.8	n/a	58.3	n/a	n/a	
Tests below standard (%)	21.7	18.6	17.8	24.1	27.7	—	
Gender gap (level)-Math	E	M 0.2	M 0.1	M 0.4	M 0.3	▼	
Gender gap-OSSLT	F 7.5	M 11.1	F 21.1	F 18.1	M 3.3	—	
Gr 9 tests not written (%)	4.7	2.6	1.4	1.2	7.6	—	
Overall rating out of 10	7.2	7.3	7.1	6.8	5.8	▼	

St Anne's [Catholic] Clinton							OSSLT count: 145
ESL (%): 1.4			Special needs (%): 29.7				
Actual rating vs predicted based on parents' avg. inc. of \$ n/a: n/a			2017-18 Last 5 Years				
Rank: 390/738			284/625				
Academic Performance	2014	2015	2016	2017	2018	Trend	
Avg. level Gr 9 Math (Acad)	2.9	2.9	2.8	2.7	2.9	—	
Avg. level Gr 9 Math (Apld)	2.4	2.4	2.5	2.6	2.2	—	
OSSLT passed (%)-FTE	78.9	89.7	79.4	84.3	78.2	—	
OSSLT passed (%)-PE	n/a	78.6	61.5	90.0	80.0	n/a	
Tests below standard (%)	23.3	15.9	24.6	21.9	25.5	—	
Gender gap (level)-Math	M 0.1	F 0.2	F 0.2	E	E	—	
Gender gap-OSSLT	F 12.1	F 2.0	F 20.4	F 8.8	F 27.8	—	
Gr 9 tests not written (%)	0.0	0.8	1.4	1.0	0.0	—	
Overall rating out of 10	5.9	7.5	5.7	6.6	6.1	—	

St Marys [Public] St Marys							OSSLT count: 107
ESL (%): n/a			Special needs (%): n/a				
Actual rating vs predicted based on parents' avg. inc. of \$ n/a: n/a			2017-18 Last 5 Years				
Rank: 430/738			372/625				
Academic Performance	2014	2015	2016	2017	2018	Trend	
Avg. level Gr 9 Math (Acad)	2.9	3.0	2.9	2.8	2.9	—	
Avg. level Gr 9 Math (Apld)	2.5	2.9	2.3	2.3	2.5	—	
OSSLT passed (%)-FTE	78.8	74.7	75.3	70.7	71.2	—	
OSSLT passed (%)-PE	n/a	n/a	n/a	n/a	n/a	n/a	
Tests below standard (%)	22.9	22.2	27.8	30.3	28.0	—	
Gender gap (level)-Math	F 0.1	M 0.1	E	M 0.3	M 0.1	—	
Gender gap-OSSLT	F 21.3	F 11.1	F 18.9	F 16.0	F 9.2	—	
Gr 9 tests not written (%)	0.0	1.2	1.3	0.0	6.6	—	
Overall rating out of 10	6.0	6.4	5.8	5.3	5.9	—	

St Michael [Catholic] Stratford							OSSLT count: 228
ESL (%): 0.4			Special needs (%): 25.9				
Actual rating vs predicted based on parents' avg. inc. of \$ n/a: n/a			2017-18 Last 5 Years				
Rank: 286/738			284/625				
Academic Performance	2014	2015	2016	2017	2018	Trend	
Avg. level Gr 9 Math (Acad)	2.9	2.8	2.8	2.9	2.8	—	
Avg. level Gr 9 Math (Apld)	2.3	2.6	2.4	2.4	2.5	—	
OSSLT passed (%)-FTE	83.4	82.3	79.8	82.0	81.8	—	
OSSLT passed (%)-PE	76.5	60.0	38.5	57.1	57.1	—	
Tests below standard (%)	20.3	20.6	25.8	23.9	23.0	—	
Gender gap (level)-Math	M 0.2	M 0.2	E	E	E	▲	
Gender gap-OSSLT	F 16.1	F 13.5	F 10.1	F 6.9	F 18.9	—	
Gr 9 tests not written (%)	1.0	0.0	1.1	1.7	1.3	—	
Overall rating out of 10	6.4	6.3	6.0	6.5	6.6	—	

Stratford Central [Public] Stratford							OSSLT count: 208
ESL (%): 0.0			Special needs (%): 20.2				
Actual rating vs predicted based on parents' avg. inc. of \$ n/a: n/a			2017-18 Last 5 Years				
Rank: 204/738			75/625				
Academic Performance	2014	2015	2016	2017	2018	Trend	
Avg. level Gr 9 Math (Acad)	3.3	3.1	3.1	3.1	3.1	—	
Avg. level Gr 9 Math (Apld)	3.0	2.6	2.4	2.7	3.1	—	
OSSLT passed (%)-FTE	89.4	86.3	83.6	88.8	76.7	—	
OSSLT passed (%)-PE	n/a	60.0	90.0	43.5	41.2	n/a	
Tests below standard (%)	8.6	16.9	15.1	15.3	20.9	—	
Gender gap (level)-Math	E	E	M 0.1	F 0.1	E	—	
Gender gap-OSSLT	F 6.4	F 16.4	F 12.8	F 3.9	F 21.7	—	
Gr 9 tests not written (%)	1.2	0.6	0.5	1.7	1.6	—	
Overall rating out of 10	8.5	7.4	7.6	7.8	7.1	—	

Stratford Northwestern [Public] Stratford							OSSLT count: 240
ESL (%): 0.0			Special needs (%): 26.3				
Actual rating vs predicted based on parents' avg. inc. of \$ n/a: n/a			2017-18 Last 5 Years				
Rank: 505/738			440/625				
Academic Performance	2014	2015	2016	2017	2018	Trend	
Avg. level Gr 9 Math (Acad)	3.0	2.9	2.7	3.0	3.0	—	
Avg. level Gr 9 Math (Apld)	2.7	2.4	2.3	2.7	2.6	—	
OSSLT passed (%)-FTE	73.2	70.7	58.5	66.3	64.4	—	
OSSLT passed (%)-PE	40.7	35.6	31.3	51.7	29.4	—	
Tests below standard (%)	25.9	35.2	43.2	29.2	35.7	—	
Gender gap (level)-Math	E	M 0.3	M 0.1	M 0.1	E	—	
Gender gap-OSSLT	F 10.9	F 12.6	M 2.5	F 8.9	F 11.4	—	
Gr 9 tests not written (%)	0.6	0.0	0.6	0.0	0.0	—	
Overall rating out of 10	6.1	4.8	4.2	6.0	5.4	—	

BRANTFORD

Assumption [Catholic] Brantford							OSSLT count: 445
ESL (%): 2.2			Special needs (%): 22.9				
Actual rating vs predicted based on parents' avg. inc. of \$ n/a: n/a			2017-18 Last 5 Years				
Rank: 414/738			246/625				
Academic Performance	2014	2015	2016	2017	2018	Trend	
Avg. level Gr 9 Math (Acad)	2.9	2.9	2.9	2.9	2.9	—	
Avg. level Gr 9 Math (Apld)	2.7	2.8	2.5	2.4	2.6	—	
OSSLT passed (%)-FTE	77.2	84.0	82.1	78.6	69.6	—	
OSSLT passed (%)-PE	60.0	45.8	46.3	35.3	40.6	—	
Tests below standard (%)	22.9	21.7	23.1	27.1	29.2	—	
Gender gap (level)-Math	M 0.1	M 0.1	E	M 0.1	M 0.2	—	
Gender gap-OSSLT	F 2.3	F 10.0	F 5.9	F 13.8	F 14.0	—	
Gr 9 tests not written (%)	0.7	1.0	1.2	1.7	0.8	—	
Overall rating out of 10	6.6	6.8	6.8	6.3	6.0	—	

Brantford [Public] Brantford							OSSLT count: 325
ESL (%): 0.0			Special needs (%): 20.0				
Actual rating vs predicted based on parents' avg. inc. of \$ n/a: n/a			2017-18 Last 5 Years				

St John's [Catholic] Brantford							OSSLT count: 314			
ESL (%): 1.0		Special needs (%): 21.0								
Actual rating vs predicted based on parents' avg. inc. of \$ n/a: n/a		2017-18		Last 5 Years						
Rank:		266/738		229/625						
Academic Performance	2014	2015	2016	2017	2018	2019	Trend			
Avg. level Gr 9 Math (Acad)	2.8	2.9	2.9	2.8	2.8	2.9	—			
Avg. level Gr 9 Math (Apld)	2.6	2.5	2.4	2.7	2.4	—	—			
OSSLT passed (%) -FTE	86.2	86.0	84.5	83.2	87.2	—	—			
OSSLT passed (%) -PE	59.0	53.5	56.4	54.0	29.5	—	—			
Tests below standard (%)	21.1	21.8	22.4	24.5	22.1	—	—			
Gender gap (level)-Math	E	M 0.1	F 0.1	F 0.1	M 0.3	—	▼			
Gender gap-OSSLT	F 9.9	F 9.9	M 0.3	F 10.9	F 6.5	—	—			
Gr 9 tests not written (%)	0.0	0.4	2.0	4.1	1.7	—	—			
Overall rating out of 10	6.8	6.8	6.8	6.3	6.8	—	—			

GRAND ERIE AREA							Cayuga [Public] Cayuga			OSSLT count: 158		
ESL (%): 0.0		Special needs (%): 33.5										
Actual rating vs predicted based on parents' avg. inc. of \$ n/a: n/a		2017-18		Last 5 Years								
Rank:		443/738		440/625								
Academic Performance	2014	2015	2016	2017	2018	2019	Trend					
Avg. level Gr 9 Math (Acad)	2.7	2.7	2.6	2.8	2.8	2.8	—					
Avg. level Gr 9 Math (Apld)	1.7	2.2	2.2	2.4	2.5	—	▲					
OSSLT passed (%) -FTE	74.8	72.5	72.4	78.8	73.3	—	—					
OSSLT passed (%) -PE	71.4	50.0	52.0	57.1	75.0	—	—					
Tests below standard (%)	35.4	33.8	37.4	27.0	27.9	—	—					
Gender gap (level)-Math	M 0.2	M 0.2	E	F 0.2	M 0.4	—	—					
Gender gap-OSSLT	F 23.1	F 21.1	M 3.0	F 6.1	F 16.5	—	—					
Gr 9 tests not written (%)	1.7	2.1	1.0	3.0	0.0	—	—					
Overall rating out of 10	4.7	4.7	5.1	6.1	5.8	▲	—					

Delhi [Public] Delhi							OSSLT count: 173			
ESL (%): 0.6		Special needs (%): 19.1								
Actual rating vs predicted based on parents' avg. inc. of \$ n/a: n/a		2017-18		Last 5 Years						
Rank:		477/738		410/625						
Academic Performance	2014	2015	2016	2017	2018	2019	Trend			
Avg. level Gr 9 Math (Acad)	2.8	2.9	3.1	2.9	2.9	—	—			
Avg. level Gr 9 Math (Apld)	2.3	2.7	2.4	2.2	2.4	—	—			
OSSLT passed (%) -FTE	73.6	74.8	68.0	69.9	64.9	—	—			
OSSLT passed (%) -PE	39.3	50.0	41.7	60.0	63.0	—	▲			
Tests below standard (%)	33.6	28.5	26.1	30.9	32.8	—	—			
Gender gap (level)-Math	E	M 0.3	E	F 0.1	M 0.3	—	—			
Gender gap-OSSLT	F 20.3	F 27.8	F 12.3	F 10.6	F 5.8	—	▲			
Gr 9 tests not written (%)	0.9	1.0	0.9	2.7	0.0	—	—			
Overall rating out of 10	5.1	5.5	6.2	5.7	5.6	—	—			

Dunnville [Public] Dunnville							OSSLT count: 181			
ESL (%): 0.0		Special needs (%): 31.5								
Actual rating vs predicted based on parents' avg. inc. of \$ n/a: n/a		2017-18		Last 5 Years						
Rank:		673/738		578/625						
Academic Performance	2014	2015	2016	2017	2018	2019	Trend			
Avg. level Gr 9 Math (Acad)	2.3	2.8	2.4	2.8	2.7	—	—			
Avg. level Gr 9 Math (Apld)	2.0	2.4	2.2	2.1	2.3	—	—			
OSSLT passed (%) -FTE	59.6	74.1	69.8	60.5	54.9	—	—			
OSSLT passed (%) -PE	38.9	36.6	44.2	46.2	18.2	—	—			
Tests below standard (%)	49.1	36.9	43.7	39.2	50.3	—	—			
Gender gap (level)-Math	M 0.6	M 0.2	M 0.3	M 0.2	E	—	▲			
Gender gap-OSSLT	F 27.3	M 0.5	F 8.9	F 38.1	F 23.7	—	—			
Gr 9 tests not written (%)	2.4	2.3	2.2	1.1	5.8	—	—			
Overall rating out of 10	2.3	5.1	3.9	4.3	3.5	—	—			

Hagersville [Public] Hagersville							OSSLT count: 250			
ESL (%): 0.0		Special needs (%): 40.8								
Actual rating vs predicted based on parents' avg. inc. of \$ n/a: n/a		2017-18		Last 5 Years						
Rank:		555/738		551/625						
Academic Performance	2014	2015	2016	2017	2018	2019	Trend			
Avg. level Gr 9 Math (Acad)	3.0	2.6	2.8	3.1	3.0	—	—			
Avg. level Gr 9 Math (Apld)	2.1	2.2	1.4	2.1	2.5	—	—			
OSSLT passed (%) -FTE	65.6	54.1	54.2	72.7	65.1	—	—			
OSSLT passed (%) -PE	31.8	36.8	31.8	38.5	33.3	—	—			
Tests below standard (%)	41.4	50.0	46.3	35.4	37.4	—	—			
Gender gap (level)-Math	M 0.1	M 0.6	F 0.1	E	F 0.2	—	—			
Gender gap-OSSLT	M 3.9	F 32.4	F 2.2	F 21.3	F 37.0	—	—			
Gr 9 tests not written (%)	14.3	1.6	6.7	2.6	1.5	—	—			
Overall rating out of 10	4.7	2.2	3.6	5.5	5.0	—	—			

Holy Trinity [Catholic] Simcoe							OSSLT count: 282			
ESL (%): 2.1		Special needs (%): 14.5								
Actual rating vs predicted based on parents' avg. inc. of \$ n/a: n/a		2017-18		Last 5 Years						
Rank:		204/738		100/625						
Academic Performance	2014	2015	2016	2017	2018	2019	Trend			
Avg. level Gr 9 Math (Acad)	3.1	3.0	3.0	2.9	3.1	—	—			
Avg. level Gr 9 Math (Apld)	2.7	2.9	2.8	2.5	2.6	—	—			
OSSLT passed (%) -FTE	85.9	87.0	89.0	88.3	77.8	—	—			
OSSLT passed (%) -PE	n/a	69.2	n/a	70.6	57.1	n/a	—			
Tests below standard (%)	15.2	14.8	13.4	19.6	22.4	—	—			
Gender gap (level)-Math	M 0.1	M 0.1	M 0.1	F 0.2	E	—	—			
Gender gap-OSSLT	F 0.8	F 2.5	F 5.6	F 13.3	F 3.4	—	—			
Gr 9 tests not written (%)	1.0	1.0	0.4	0.0	0.0	—	▲			
Overall rating out of 10	7.7	7.8	8.0	7.1	7.1	—	—			

McKinnon Park [Public] Caledonia							OSSLT count: 232			
ESL (%): 0.0		Special needs (%): 29.7								
Actual rating vs predicted based on parents' avg. inc. of \$ n/a: n/a		2017-18		Last 5 Years						
Rank:		569/738		478/625						
Academic Performance	2014	2015	2016	2017	2018	2019	Trend			
Avg. level Gr 9 Math (Acad)	2.7	2.5	2.7	2.6	2.7	—	—			
Avg. level Gr 9 Math (Apld)	2.3	2.4	2.5	2.3	2.3	—	—			
OSSLT passed (%) -FTE	74.4	75.7	71.0	69.4	69.1	—	—			
OSSLT passed (%) -PE	46.2	50.0	54.3	34.3	39.0	—	—			
Tests below standard (%)	34.0	32.5	32.2	38.4	39.5	—	—			
Gender gap (level)-Math	M 0.2	M 0.2	E	M 0.1	F 0.3	—	—			
Gender gap-OSSLT	F 19.6	F 5.1	F 3.3	F 13.2	F 7.2	—	—			
Gr 9 tests not written (%)	0.0	0.6	3.0	0.0	2.7	—	—			
Overall rating out of 10	4.9	5.0	5.6	4.7	4.9	—	—			

Paris [Public] Paris							OSSLT count: 261			
ESL (%): 0.0		Special needs (%): 21.1								
Actual rating vs predicted based on parents' avg. inc. of \$ n/a: n/a		2017-18		Last 5 Years						
Rank:		477/738		372/625						
Academic Performance	2014	2015	2016	2017	2018	2019	Trend			
Avg. level Gr 9 Math (Acad)	2.9	2.9	2.8	2.8	2.9	—	—			
Avg. level Gr 9 Math (Apld)	2.7	2.3	2.7	2.5	2.5	—	—			
OSSLT passed (%) -FTE	81.1	70.5	76.1	72.8	66.2	—	—			
OSSLT passed (%) -PE	44.8	58.3	60.0	42.2	42.5	—	—			
Tests below standard (%)	22.8	27.7	25.1	32.0	31.7	—	—			
Gender gap (level)-Math	M 0.1	E	F 0.1	F 0.1	M 0.1	—	—			
Gender gap-OSSLT	M 7.6	F 8.2	F 23.0	F 10.9	F 11.3	—	—			
Gr 9 tests not written (%)	1.7	1.0	0.0	0.5	0.6	—	—			
Overall rating out of 10	6.4	5.6	6.0	5.7	5.6	—	—			

Simcoe [Public] Simcoe							OSSLT count: 196			
ESL (%): 0.0		Special needs (%): 27.0								
Actual rating vs predicted based on parents' avg. inc. of \$ n/a: n/a		2017-18		Last 5 Years						
Rank:		492/738		372/625						
Academic Performance	2014	2015	2016	2017	2018	2019	Trend			
Avg. level Gr 9 Math (Acad)	3.0	2.9	2.8	2.9	2.9	—	—			
Avg. level Gr 9 Math (Apld)	2.4	2.3	2.6	2.6	2.4	—	—			
OSSLT passed (%) -FTE	81.0	82.5	73.3	69.8	69.7	—	▼			
OSSLT passed (%) -PE	33.3	58.8	60.0	28.8	23.8	—	—			
Tests below standard (%)	22.6	25.0	28.9	33.2	33.7	—	▼			
Gender gap (level)-Math	M 0.1	F 0.1	F 0.2	M 0.1	E	—	—			
Gender gap-OSSLT	F 16.1	F 11.8	F 5.8	F 26.5	F 14.6	—	—			
Gr 9 tests not written (%)	0.6	2.0	2.5	4.6	1.6	—	—			
Overall rating out of 10	6.5	6.4	5.9	5.2	5.5	▼	—			

Valley Heights [Public] Langton							OSSLT count: 159			
ESL (%): 0.6		Special needs (%): 24.5								
Actual rating vs predicted based on parents' avg. inc. of \$ n/a: n/a		2017-18		Last 5 Years						
Rank:		678/738		540/625						
Academic Performance	2014	2015	2016	2017	2018	2019	Trend			
Avg. level Gr 9 Math (Acad)	2.8	3.0	2.8	2.4	2.9	—	—			
Avg. level Gr 9 Math (Apld)	2.6	2.5	2.5	2.5	2.6	—	—			
OSSLT passed (%) -FTE	49.6	71.4	67.7	59.6	56.9	—	—			
OSSLT passed (%) -PE	31.3	35.5	40.0	20.0	61.1	—	—			
Tests below standard (%)	48.3	35.9	36.8	45.4	40.3	—	—			
Gender gap (level)-Math	M 0.3	M 0.2	F 0.2	F 0.3	M 0.1	—	—			
Gender gap-OSSLT	F 20.3	F 26.3	F 13.5	F 18.3	F 22.4	—	—			
Gr 9 tests not written (%)	3.0	9.7	8.0	5.4	5.5	—	—			
Overall rating out of 10	2.7	5.0								

F J Brennan [Catholic] Windsor		OSSLT count: 257					
ESL (%): 0.4		Special needs (%): 26.8					
Actual rating vs predicted based on parents' avg. inc. of \$ n/a: n/a		2017-18		Last 5 Years		Rank: 164/738 100/625	
Academic Performance	2014	2015	2016	2017	2018	Trend	
Avg. level Gr 9 Math (Acad)	3.0	2.9	3.0	3.0	3.1	▲	
Avg. level Gr 9 Math (Apld)	2.7	2.4	2.8	3.0	2.5	—	
OSSLT passed (%)-FTE	92.5	91.9	87.5	84.3	88.0	—	
OSSLT passed (%)-PE	65.8	45.5	45.2	63.0	32.4	—	
Tests below standard (%)	16.9	22.3	20.2	17.0	23.1	—	
Gender gap (level)-Math	E	M 0.1	E	M 0.1	M 0.2	▼	
Gender gap-OSSLT	F 3.5	F 5.3	F 7.8	F 16.1	F 4.1	—	
Gr 9 tests not written (%)	2.8	2.0	1.7	0.0	0.8	▲	
Overall rating out of 10	7.8	7.2	7.4	7.7	7.3	—	

E'essor [Catholic] Tecumseh		OSSLT count: 213					
ESL (%): 0.0		Special needs (%): 32.4					
Actual rating vs predicted based on parents' avg. inc. of \$ n/a: n/a		2017-18		Last 5 Years		Rank: 555/738 400/625	
Academic Performance	2014	2015	2016	2017	2018	Trend	
Avg. level Gr 9 Math (Acad)	3.0	2.7	2.8	2.8	2.8	▼	
Avg. level Gr 9 Math (Apld)	2.5	1.9	2.3	2.0	2.3	—	
OSSLT passed (%)-FTE	87.6	89.8	88.3	89.7	89.9	—	
OSSLT passed (%)-PE	63.0	54.2	75.9	65.5	65.0	—	
Tests below standard (%)	19.4	22.4	19.1	21.8	20.1	—	
Gender gap (level)-Math	M 0.1	F 0.1	F 0.2	E	F 0.1	—	
Gender gap-OSSLT	F 9.1	F 4.6	F 1.0	F 14.4	F 12.8	—	
Gr 9 tests not written (%)	0.9	0.0	1.9	0.0	2.2	—	
Overall rating out of 10	6.6	5.9	5.9	5.3	5.0	▼	

Tecumseh Vista [Public] Tecumseh		OSSLT count: 161					
ESL (%): 0.0		Special needs (%): 22.4					
Actual rating vs predicted based on parents' avg. inc. of \$ n/a: n/a		2017-18		Last 5 Years		Rank: 62/738 129/625	
Academic Performance	2014	2015	2016	2017	2018	Trend	
Avg. level Gr 9 Math (Acad)	3.0	2.9	2.9	3.0	3.1	—	
Avg. level Gr 9 Math (Apld)	2.9	2.6	3.1	2.5	2.4	—	
OSSLT passed (%)-FTE	81.6	86.0	88.4	91.7	91.8	—	
OSSLT passed (%)-PE	72.7	45.5	n/a	70.0	46.2	n/a	
Tests below standard (%)	16.4	18.2	14.6	13.1	15.8	—	
Gender gap (level)-Math	E	F 0.2	E	F 0.1	M 0.1	—	
Gender gap-OSSLT	F 9.0	F 10.4	M 1.7	F 1.4	F 2.7	▲	
Gr 9 tests not written (%)	0.0	0.7	0.7	0.0	0.6	—	
Overall rating out of 10	6.9	6.7	7.4	7.7	8.0	▲	

General Amherst [Public] Amherstburg		OSSLT count: 155					
ESL (%): n/a		Special needs (%): n/a					
Actual rating vs predicted based on parents' avg. inc. of \$ n/a: n/a		2017-18		Last 5 Years		Rank: 305/738 114/625	
Academic Performance	2014	2015	2016	2017	2018	Trend	
Avg. level Gr 9 Math (Acad)	3.0	3.1	3.1	3.0	3.0	—	
Avg. level Gr 9 Math (Apld)	3.0	2.8	3.1	2.8	2.8	—	
OSSLT passed (%)-FTE	83.6	83.9	82.9	82.3	72.5	—	
OSSLT passed (%)-PE	n/a	n/a	30.0	n/a	n/a	n/a	
Tests below standard (%)	14.9	14.8	14.9	15.9	23.5	—	
Gender gap (level)-Math	M 0.1	M 0.2	F 0.1	E	F 0.2	—	
Gender gap-OSSLT	F 1.8	F 8.8	M 2.7	F 8.6	F 2.3	—	
Gr 9 tests not written (%)	0.6	0.7	2.6	0.0	0.0	—	
Overall rating out of 10	7.5	7.6	7.7	7.7	6.5	—	

Riverside [Public] Windsor		OSSLT count: 237					
ESL (%): 3.4		Special needs (%): 22.8					
Actual rating vs predicted based on parents' avg. inc. of \$ n/a: n/a		2017-18		Last 5 Years		Rank: 430/738 410/625	
Academic Performance	2014	2015	2016	2017	2018	Trend	
Avg. level Gr 9 Math (Acad)	2.8	2.6	2.8	2.7	3.0	—	
Avg. level Gr 9 Math (Apld)	2.3	2.4	2.3	2.1	2.6	—	
OSSLT passed (%)-FTE	78.5	75.3	85.7	74.5	67.6	—	
OSSLT passed (%)-PE	40.9	47.4	46.5	25.0	31.9	—	
Tests below standard (%)	28.7	33.3	25.9	37.6	31.8	—	
Gender gap (level)-Math	E	M 0.2	M 0.1	F 0.1	E	—	
Gender gap-OSSLT	F 3.3	F 15.3	F 4.1	F 9.3	F 11.1	—	
Gr 9 tests not written (%)	2.7	1.6	1.9	1.1	1.1	▲	
Overall rating out of 10	5.8	4.9	6.5	4.9	5.9	—	

Vincent Massey [Public] Windsor		OSSLT count: 528					
ESL (%): 3.4		Special needs (%): 11.2					
Actual rating vs predicted based on parents' avg. inc. of \$ n/a: n/a		2017-18		Last 5 Years		Rank: 75/738 39/625	
Academic Performance	2014	2015	2016	2017	2018	Trend	
Avg. level Gr 9 Math (Acad)	3.2	3.2	3.2	3.2	3.2	—	
Avg. level Gr 9 Math (Apld)	2.8	2.6	2.8	2.2	1.9	▼	
OSSLT passed (%)-FTE	92.6	91.4	89.6	90.5	90.1	—	
OSSLT passed (%)-PE	79.2	80.0	71.1	52.6	62.5	—	
Tests below standard (%)	8.4	11.2	11.1	13.9	15.0	—	
Gender gap (level)-Math	M 0.1	M 0.1	M 0.1	M 0.1	M 0.1	—	
Gender gap-OSSLT	F 4.9	F 5.1	F 6.2	F 6.9	F 5.0	—	
Gr 9 tests not written (%)	0.0	0.2	0.0	0.5	1.0	▼	
Overall rating out of 10	8.4	8.3	8.2	7.9	7.9	▼	

Holy Names [Catholic] Windsor		OSSLT count: 365					
ESL (%): 3.0		Special needs (%): 20.8					
Actual rating vs predicted based on parents' avg. inc. of \$ n/a: n/a		2017-18		Last 5 Years		Rank: 117/738 114/625	
Academic Performance	2014	2015	2016	2017	2018	Trend	
Avg. level Gr 9 Math (Acad)	3.1	2.9	3.0	3.0	2.9	—	
Avg. level Gr 9 Math (Apld)	2.5	2.3	2.3	2.9	2.7	—	
OSSLT passed (%)-FTE	91.8	86.2	86.4	89.4	89.8	—	
OSSLT passed (%)-PE	49.0	40.0	56.1	52.9	48.9	—	
Tests below standard (%)	16.0	24.0	20.2	15.6	18.0	—	
Gender gap (level)-Math	E	E	E	M 0.1	M 0.1	—	
Gender gap-OSSLT	F 2.5	F 6.7	F 5.0	F 4.7	F 4.1	—	
Gr 9 tests not written (%)	0.3	1.0	0.7	0.4	1.1	—	
Overall rating out of 10	7.7	6.6	7.3	7.8	7.6	—	

Sandwich [Public] LaSalle		OSSLT count: 276					
ESL (%): 1.8		Special needs (%): 18.5					
Actual rating vs predicted based on parents' avg. inc. of \$ n/a: n/a		2017-18		Last 5 Years		Rank: 186/738 163/625	
Academic Performance	2014	2015	2016	2017	2018	Trend	
Avg. level Gr 9 Math (Acad)	2.8	3.0	2.9	2.8	2.9	—	
Avg. level Gr 9 Math (Apld)	2.7	2.8	2.9	2.7	2.6	—	
OSSLT passed (%)-FTE	89.9	88.2	83.5	88.8	84.6	—	
OSSLT passed (%)-PE	54.5	64.0	60.0	74.2	57.7	—	
Tests below standard (%)	18.0	16.4	19.2	18.4	17.6	—	
Gender gap (level)-Math	E	M 0.1	F 0.2	M 0.3	M 0.1	—	
Gender gap-OSSLT	F 13.1	F 5.2	M 2.0	F 9.7	F 4.2	—	
Gr 9 tests not written (%)	0.9	0.4	0.0	0.8	0.4	—	
Overall rating out of 10	6.9	7.5	7.0	7.0	7.2	—	

W F Herman [Public] Windsor		OSSLT count: 236					
ESL (%): 5.1		Special needs (%): 30.9					
Actual rating vs predicted based on parents' avg. inc. of \$ n/a: n/a		2017-18		Last 5 Years		Rank: 580/738 440/625	
Academic Performance	2014	2015	2016	2017	2018	Trend	
Avg. level Gr 9 Math (Acad)	2.7	2.9	2.7	2.7	2.7	—	
Avg. level Gr 9 Math (Apld)	2.8	2.6	2.9	2.5	2.6	—	
OSSLT passed (%)-FTE	71.2	78.6	61.2	71.9	63.5	—	
OSSLT passed (%)-PE	54.2	23.8	29.4	37.7	20.0	—	
Tests below standard (%)	29.6	28.9	34.8	39.5	40.2	—	
Gender gap (level)-Math	M 0.2	M 0.5	M 0.1	F 0.1	M 0.1	—	
Gender gap-OSSLT	F 18.6	F 6.3	F 6.0	F 6.8	F 28.1	—	
Gr 9 tests not written (%)	0.6	0.0	0.0	0.7	1.3	—	
Overall rating out of 10	5.5	5.8	5.1	5.3	4.8	▼	

Hon W C Kennedy [Public] Windsor		OSSLT count: 305					
ESL (%): 0.0		Special needs (%): 17.7					
Actual rating vs predicted based on parents' avg. inc. of \$ n/a: n/a		2017-18		Last 5 Years		Rank: 536/738 219/625	
Academic Performance	2014	2015	2016	2017	2018	Trend	
Avg. level Gr 9 Math (Acad)	2.7	2.6	2.7	2.6	2.7	—	
Avg. level Gr 9 Math (Apld)	2.1	2.1	2.1	2.2	2.6	▲	
OSSLT passed (%)-FTE	73.2	64.2	69.1	66.4	66.7	—	
OSSLT passed (%)-PE	61.5	42.6	33.3	40.5	38.6	—	
Tests below standard (%)	35.5	41.3	39.0	43.7	37.7	—	
Gender gap (level)-Math	E	M 0.2	M 0.1	E	M 0.1	—	
Gender gap-OSSLT	M 7.7	F 5.8	F 8.8	F 3.4	F 18.2	—	
Gr 9 tests not written (%)	1.3	7.0	6.3	2.5	3.1	—	
Overall rating out of 10	4.9	3.8	4.6	4.6	5.1	—	

St Anne [Catholic] Tecumseh		OSSLT count: 363					
ESL (%): 0.3		Special needs (%): 23.1					
Actual rating vs predicted based on parents' avg. inc. of \$ n/a: n/a		2017-18		Last 5 Years		Rank: 84/738 57/625	
Academic Performance	2014	2015	2016	2017	2018	Trend	
Avg. level Gr 9 Math (Acad)	3.1	3.0	3.0	3.1	3.1	—	
Avg. level Gr 9 Math (Apld)	2.9	2.6	2.6	2.7	2.5	—	
OSSLT passed (%)-FTE	93.5	87.0	94.2	89.7	87.1	—	
OSSLT passed (%)-PE	57.1	59.1	72.7	70.4	73.7	▲	
Tests below standard (%)	10.9	15.0	12.2	13.2	14.7	—	
Gender gap (level)-Math	E	M 0.1	M 0.1	F 0.1	M 0.1	—	
Gender gap-OSSLT	F 0.5	F 1.7	F 6.8	F 10.1	F 10.1	▼	
Gr 9 tests not written (%)	0.0	0.3	0.7	0.7	0.8	—	
Overall rating out of 10	8.3	7.5	8.1	8.0	7.8	—	

Walkerville [Public] Windsor		OSSLT count: 254					
ESL (%): 1.2		Special needs (%): 25.2					
Actual rating vs predicted based on parents' avg. inc. of \$ n/a: n/a		2017-18		Last 5 Years		Rank: 699/738 284/625	
Academic Performance	2014	2015	2016	2017	2018	Trend	
Avg. level Gr 9 Math (Acad)	2.8	3.0	2.9	2.9	2.8	—	
Avg. level Gr 9 Math (Apld)	2.7	2.7	2.6	2.2	2.8	—	
OSSLT passed (%)-FTE	77.6	82.9	77.8	78.5	80.7	—	
OSSLT passed (%)-PE	60.0	53.8	50.0	57.1	66.7	—	
Tests below standard (%)	24.1	18.8	23.8	27.7	24.3	—	
Gender gap (level)-Math	M 0.1	M 0.1	M 0.1	F 0.1	F 0.1	—	
Gender gap-OSSLT	F 18.5	F 6.7	F 12.7	F			

Barton [Public] Hamilton		OSSLT count: 371				
ESL (%): 29.6		Special needs (%): 19.9				
Actual rating vs predicted based on parents' avg. inc. of \$ n/a: n/a		2017-18 Last 5 Years				
		Rank:	645/738	593/625		
Academic Performance	2014	2015	2016	2017	2018	Trend
Avg. level Gr 9 Math (Acad)	2.5	2.7	2.9	2.7	2.8	—
Avg. level Gr 9 Math (Apld)	2.3	2.1	2.3	2.1	2.1	—
OSSLT passed (%)-FTE	66.1	50.8	55.6	52.8	64.2	—
OSSLT passed (%)-PE	28.3	27.4	29.2	31.7	17.5	—
Tests below standard (%)	46.0	56.2	46.3	51.3	51.5	—
Gender gap (level)-Math	M 0.6	F 0.3	M 0.1	F 0.3	E	▲
Gender gap-OSSLT	F 24.4	F 15.8	F 5.8	F 21.0	F 14.9	—
Gr 9 tests not written (%)	7.8	7.9	4.1	10.5	7.8	—
Overall rating out of 10	3.4	2.2	4.4	3.4	4.1	—

Bishop Ryan [Catholic] Hamilton		OSSLT count: 656				
ESL (%): 6.6		Special needs (%): 17.5				
Actual rating vs predicted based on parents' avg. inc. of \$ n/a: n/a		2017-18 Last 5 Years				
		Rank:	477/738	356/625		
Academic Performance	2014	2015	2016	2017	2018	Trend
Avg. level Gr 9 Math (Acad)	2.8	2.9	2.9	2.7	2.9	—
Avg. level Gr 9 Math (Apld)	2.0	2.3	2.3	2.1	2.1	—
OSSLT passed (%)-FTE	83.2	82.7	80.8	82.6	72.7	—
OSSLT passed (%)-PE	45.0	45.2	40.4	51.6	38.1	—
Tests below standard (%)	27.4	24.6	26.7	29.9	31.5	—
Gender gap (level)-Math	M 0.1	M 0.1	F 0.1	E	E	—
Gender gap-OSSLT	F 12.6	F 12.8	F 7.9	F 11.2	F 15.1	—
Gr 9 tests not written (%)	0.8	2.0	1.9	0.2	1.0	—
Overall rating out of 10	5.8	6.2	6.4	5.9	5.6	—

Bishop Tonnos [Catholic] Ancaster		OSSLT count: 353				
ESL (%): 5.4		Special needs (%): 23.5				
Actual rating vs predicted based on parents' avg. inc. of \$ n/a: n/a		2017-18 Last 5 Years				
		Rank:	164/738	114/625		
Academic Performance	2014	2015	2016	2017	2018	Trend
Avg. level Gr 9 Math (Acad)	3.1	3.1	3.1	3.0	3.2	—
Avg. level Gr 9 Math (Apld)	2.3	2.6	2.9	2.5	2.2	—
OSSLT passed (%)-FTE	84.0	86.8	83.5	85.4	82.2	—
OSSLT passed (%)-PE	43.8	65.1	64.4	64.3	39.0	—
Tests below standard (%)	20.2	15.7	16.5	17.9	19.0	—
Gender gap (level)-Math	E	M 0.1	E	F 0.1	F 0.1	▼
Gender gap-OSSLT	F 4.9	F 14.5	F 4.4	F 15.0	F 12.0	—
Gr 9 tests not written (%)	1.7	0.0	1.9	0.3	0.0	—
Overall rating out of 10	7.0	7.6	7.6	7.3	7.3	—

Cardinal Newman [Catholic] Stoney Creek		OSSLT count: 455				
ESL (%): 4.8		Special needs (%): 22.2				
Actual rating vs predicted based on parents' avg. inc. of \$ n/a: n/a		2017-18 Last 5 Years				
		Rank:	164/738	163/625		
Academic Performance	2014	2015	2016	2017	2018	Trend
Avg. level Gr 9 Math (Acad)	3.0	2.9	3.0	3.0	3.0	—
Avg. level Gr 9 Math (Apld)	2.5	2.6	2.7	2.5	2.8	▲
OSSLT passed (%)-FTE	89.0	81.8	84.9	84.7	82.3	—
OSSLT passed (%)-PE	59.4	61.9	61.6	54.2	52.2	—
Tests below standard (%)	18.9	21.7	18.6	18.1	20.3	—
Gender gap (level)-Math	E	M 0.3	F 0.1	F 0.1	E	—
Gender gap-OSSLT	F 4.3	F 8.7	F 3.7	F 12.5	F 16.7	—
Gr 9 tests not written (%)	0.8	1.4	0.8	0.9	0.6	—
Overall rating out of 10	7.3	6.4	7.4	7.1	7.3	—

Cathedral [Catholic] Hamilton		OSSLT count: 541				
ESL (%): 25.3		Special needs (%): 27.7				
Actual rating vs predicted based on parents' avg. inc. of \$ n/a: n/a		2017-18 Last 5 Years				
		Rank:	654/738	581/625		
Academic Performance	2014	2015	2016	2017	2018	Trend
Avg. level Gr 9 Math (Acad)	2.8	2.8	2.6	2.8	2.6	—
Avg. level Gr 9 Math (Apld)	2.0	1.9	2.1	1.9	1.9	—
OSSLT passed (%)-FTE	65.9	62.3	65.1	57.9	62.9	—
OSSLT passed (%)-PE	27.2	34.7	32.7	22.2	19.4	—
Tests below standard (%)	47.5	42.8	46.8	51.3	48.7	—
Gender gap (level)-Math	F 0.1	E	M 0.3	E	M 0.1	—
Gender gap-OSSLT	F 22.1	F 11.9	F 14.8	F 29.4	F 0.8	—
Gr 9 tests not written (%)	4.2	3.7	0.8	0.8	3.4	—
Overall rating out of 10	3.7	3.7	3.8	3.4	3.9	—

Delta [Public] Hamilton		OSSLT count: 246				
ESL (%): 4.9		Special needs (%): 40.7				
Actual rating vs predicted based on parents' avg. inc. of \$ n/a: n/a		2017-18 Last 5 Years				
		Rank:	598/738	599/625		
Academic Performance	2014	2015	2016	2017	2018	Trend
Avg. level Gr 9 Math (Acad)	2.4	2.9	2.8	2.3	2.9	—
Avg. level Gr 9 Math (Apld)	1.8	1.9	2.0	2.0	2.6	▲
OSSLT passed (%)-FTE	58.9	49.6	53.8	43.2	50.0	—
OSSLT passed (%)-PE	32.3	33.9	42.1	37.9	36.0	—
Tests below standard (%)	54.1	50.7	46.3	59.0	43.3	—
Gender gap (level)-Math	M 0.4	M 0.3	F 0.1	F 0.4	E	—
Gender gap-OSSLT	F 3.8	F 10.6	F 15.6	F 18.4	F 23.8	▼
Gr 9 tests not written (%)	3.4	4.4	5.1	3.9	7.2	—
Overall rating out of 10	2.4	2.8	4.1	2.0	4.6	—

Georges-P-Vanier [Public] Hamilton		OSSLT count: 16				
ESL (%): n/a		Special needs (%): n/a				
Actual rating vs predicted based on parents' avg. inc. of \$ n/a: n/a		2017-18 Last 5 Years				
		Rank:	715/738	460/625		
Academic Performance	2014	2015	2016	2017	2018	Trend
Avg. level Gr 9 Math (Acad)	3.0	3.0	2.7	2.9	2.6	—
Avg. level Gr 9 Math (Apld)	n/a	n/a	n/a	n/a	n/a	n/a
OSSLT passed (%)-FTE	84.4	90.0	100.0	78.6	86.7	—
OSSLT passed (%)-PE	n/a	80.0	n/a	n/a	n/a	n/a
Tests below standard (%)	11.8	9.8	12.2	17.4	28.9	▼
Gender gap (level)-Math	n/a	n/a	n/a	n/a	n/a	n/a
Gender gap-OSSLT	n/a	n/a	n/a	n/a	n/a	n/a
Gr 9 tests not written (%)	0.0	0.0	0.0	5.3	3.2	▼
Overall rating out of 10	6.4	7.6	6.5	3.4	2.0	▼

Glendale [Public] Hamilton		OSSLT count: 372				
ESL (%): 16.7		Special needs (%): 30.9				
Actual rating vs predicted based on parents' avg. inc. of \$ n/a: n/a		2017-18 Last 5 Years				
		Rank:	615/738	545/625		
Academic Performance	2014	2015	2016	2017	2018	Trend
Avg. level Gr 9 Math (Acad)	2.7	2.7	2.7	2.7	2.7	—
Avg. level Gr 9 Math (Apld)	2.0	2.2	2.2	2.0	1.9	—
OSSLT passed (%)-FTE	63.5	66.1	77.0	63.8	68.8	—
OSSLT passed (%)-PE	36.7	23.9	30.2	31.6	32.0	—
Tests below standard (%)	43.1	38.8	36.3	41.6	46.5	—
Gender gap (level)-Math	M 0.1	M 0.1	F 0.1	E	M 0.1	—
Gender gap-OSSLT	F 26.3	F 21.7	F 15.0	F 16.2	F 13.6	▲
Gr 9 tests not written (%)	3.1	1.9	2.1	2.5	4.4	—
Overall rating out of 10	3.7	4.0	5.2	4.4	4.4	—

Highland [Public] Dundas		OSSLT count: 245				
ESL (%): 0.0		Special needs (%): 30.2				
Actual rating vs predicted based on parents' avg. inc. of \$ n/a: n/a		2017-18 Last 5 Years				
		Rank:	286/738	229/625		
Academic Performance	2014	2015	2016	2017	2018	Trend
Avg. level Gr 9 Math (Acad)	2.9	3.0	2.9	2.9	2.9	—
Avg. level Gr 9 Math (Apld)	2.4	2.1	2.0	2.6	2.3	—
OSSLT passed (%)-FTE	88.9	85.5	83.6	79.7	78.9	▼
OSSLT passed (%)-PE	64.7	44.4	35.3	52.0	53.8	—
Tests below standard (%)	17.4	19.5	22.8	22.5	24.6	▼
Gender gap (level)-Math	M 0.1	E	M 0.1	F 0.1	E	—
Gender gap-OSSLT	M 1.6	F 12.5	F 10.1	F 15.3	F 8.3	—
Gr 9 tests not written (%)	1.1	1.4	4.1	2.9	0.0	—
Overall rating out of 10	7.0	6.9	6.4	6.6	6.6	—

Mère-Teresa [Catholic] Hamilton		OSSLT count: 54				
ESL (%): n/a		Special needs (%): n/a				
Actual rating vs predicted based on parents' avg. inc. of \$ n/a: n/a		2017-18 Last 5 Years				
		Rank:	443/738	385/625		
Academic Performance	2014	2015	2016	2017	2018	Trend
Avg. level Gr 9 Math (Acad)	2.9	3.3	2.8	2.7	3.0	—
Avg. level Gr 9 Math (Apld)	2.8	n/a	2.6	2.3	2.6	n/a
OSSLT passed (%)-FTE	91.7	87.0	80.0	88.9	84.9	—
OSSLT passed (%)-PE	40.0	50.0	50.0	n/a	n/a	n/a
Tests below standard (%)	22.8	16.9	25.6	21.2	16.0	▼
Gender gap (level)-Math	n/a	n/a	M 0.1	E	E	n/a
Gender gap-OSSLT	n/a	n/a	F 19.5	F 2.7	F 13.4	n/a
Gr 9 tests not written (%)	0.0	0.0	0.0	1.8	0.0	—
Overall rating out of 10	6.8	6.2	5.3	5.0	5.8	—

Orchard Park [Public] Stoney Creek		OSSLT count: 343				
ESL (%): 0.0		Special needs (%): 28.3				
Actual rating vs predicted based on parents' avg. inc. of \$ n/a: n/a		2017-18 Last 5 Years				
		Rank:	204/738	202/625		
Academic Performance	2014	2015	2016	2017	2018	Trend
Avg. level Gr 9 Math (Acad)	2.9	3.0	3.0	3.0	3.0	—
Avg. level Gr 9 Math (Apld)	2.8	2.8	2.7	2.7	2.7	—
OSSLT passed (%)-FTE	84.3	79.9	83.9	79.7	82.1	—
OSSLT passed (%)-PE	49.1	43.2	48.0	39.1	39.1	—
Tests below standard (%)	19.6	22.0	22.2	24.2	23.1	—
Gender gap (level)-Math	M 0.1	F 0.1	F 0.1	F 0.1	M 0.1	—
Gender gap-OSSLT	F 0.8	F 13.2	F 21.5	F 6.3	F 7.0	—
Gr 9 tests not written (%)	5.2	0.5	3.2	1.3	0.9	—
Overall rating out of 10	7.1	6.7	6.9	6.9	7.1	—

Saltfleet [Public] Stoney Creek		OSSLT count: 358				
ESL (%): 25.7		Special needs (%): 26.8				
Actual rating vs predicted based on parents' avg. inc. of \$ n/a: n/a		2017-18 Last 5 Years				
		Rank:	390/738	385/625		
Academic Performance	2014	2015	2016	2017	2018	Trend
Avg. level Gr 9 Math (Acad)	2.9	2.9	2.7	2.9	2.9	—
Avg. level Gr 9 Math (Apld)	2.4	2.6	2.2	2.2	2.4	—
OSSLT passed (%)-FTE	79.9	76.5	74.7	72.6	73.9	—
OSSLT passed (%)-PE	38.5	54.1	40.3	38.0	44.6	—
Tests below standard (%)	27.2	24.5	34.2	30.4	29.1	—
Gender gap (level)-Math	F 0.1	E	F 0.3	M 0.1	E	—
Gender gap-OSSLT	F 15.7	F 8.9	F 10.6			

St Thomas More (Catholic) Hamilton		OSSLT count: 661				
ESL (%): 18.6		Special needs (%): 14.2				
Actual rating vs predicted based on parents' avg. inc. of \$ n/a: n/a		2017-18		Last 5 Years		
Rank: 505/738		400/625				
Academic Performance	2014	2015	2016	2017	2018	Trend
Avg. level Gr 9 Math (Acad)	2.8	2.8	2.8	2.8	2.8	—
Avg. level Gr 9 Math (Apld)	2.2	2.3	2.5	2.1	2.2	—
OSSLT passed (%)-FTE	82.9	79.1	80.5	78.6	72.5	—
OSSLT passed (%)-PE	37.5	50.6	36.5	30.0	44.2	—
Tests below standard (%)	27.2	28.7	29.3	31.9	33.9	▼
Gender gap (level)-Math	E	E	F 0.1	F 0.1	F 0.1	—
Gender gap-OSSLT	F 10.7	F 12.2	F 14.3	F 9.7	F 16.1	—
Gr 9 tests not written (%)	1.3	1.5	0.4	0.9	0.9	—
Overall rating out of 10	5.9	5.7	5.7	5.6	5.4	▼

Waterdown (Public) Waterdown		OSSLT count: 329				
ESL (%): 0.0		Special needs (%): 28.3				
Actual rating vs predicted based on parents' avg. inc. of \$ n/a: n/a		2017-18		Last 5 Years		
Rank: 266/738		184/625				
Academic Performance	2014	2015	2016	2017	2018	Trend
Avg. level Gr 9 Math (Acad)	3.0	3.0	3.0	3.0	3.0	—
Avg. level Gr 9 Math (Apld)	2.7	2.7	2.7	2.3	2.6	—
OSSLT passed (%)-FTE	82.8	83.2	85.3	82.7	80.1	—
OSSLT passed (%)-PE	45.5	46.8	48.9	49.0	36.4	—
Tests below standard (%)	18.8	20.7	16.9	21.1	22.8	—
Gender gap (level)-Math	E	M 0.1	E	F 0.1	F 0.1	—
Gender gap-OSSLT	F 12.1	F 7.3	M 1.4	F 17.2	F 13.4	—
Gr 9 tests not written (%)	0.0	1.0	0.7	2.1	1.5	▼
Overall rating out of 10	7.0	7.0	7.7	6.7	6.8	—

Westdale (Public) Hamilton		OSSLT count: 353				
ESL (%): 17.3		Special needs (%): 24.6				
Actual rating vs predicted based on parents' avg. inc. of \$ n/a: n/a		2017-18		Last 5 Years		
Rank: 240/738		184/625				
Academic Performance	2014	2015	2016	2017	2018	Trend
Avg. level Gr 9 Math (Acad)	3.0	2.9	2.9	2.9	2.9	—
Avg. level Gr 9 Math (Apld)	2.2	2.7	2.4	2.4	2.4	—
OSSLT passed (%)-FTE	86.3	87.4	87.5	85.9	87.8	▲
OSSLT passed (%)-PE	65.6	62.5	62.5	51.9	66.7	—
Tests below standard (%)	16.0	16.4	17.5	21.0	18.8	—
Gender gap (level)-Math	M 0.1	F 0.1	E	F 0.1	F 0.1	—
Gender gap-OSSLT	F 9.4	F 5.8	F 1.0	F 9.4	F 7.3	—
Gr 9 tests not written (%)	1.1	3.9	4.3	1.9	1.1	—
Overall rating out of 10	7.0	7.1	7.2	6.6	7.1	—

Westmount (Public) Hamilton		OSSLT count: 364				
ESL (%): 29.9		Special needs (%): 12.1				
Actual rating vs predicted based on parents' avg. inc. of \$ n/a: n/a		2017-18		Last 5 Years		
Rank: 186/738		246/625				
Academic Performance	2014	2015	2016	2017	2018	Trend
Avg. level Gr 9 Math (Acad)	2.9	2.9	2.9	2.9	2.8	—
Avg. level Gr 9 Math (Apld)	2.5	2.3	2.5	2.4	2.5	—
OSSLT passed (%)-FTE	91.1	87.9	90.5	89.3	89.0	—
OSSLT passed (%)-PE	59.5	62.9	55.6	66.7	75.7	—
Tests below standard (%)	14.9	15.4	16.2	14.6	17.0	—
Gender gap (level)-Math	M 0.1	F 0.1	M 0.1	E	M 0.1	—
Gender gap-OSSLT	F 1.4	F 6.5	F 8.5	F 9.2	F 11.7	▼
Gr 9 tests not written (%)	0.4	0.8	0.0	0.0	0.0	—
Overall rating out of 10	7.3	7.2	7.2	7.5	7.2	—

KITCHENER		OSSLT count: 540				
ESL (%): 3.9		Special needs (%): 19.1				
Actual rating vs predicted based on parents' avg. inc. of \$ n/a: n/a		2017-18		Last 5 Years		
Rank: 186/738		246/625				
Academic Performance	2014	2015	2016	2017	2018	Trend
Avg. level Gr 9 Math (Acad)	3.0	2.8	2.8	3.0	3.1	—
Avg. level Gr 9 Math (Apld)	2.0	1.8	1.4	2.5	3.0	—
OSSLT passed (%)-FTE	84.2	85.6	85.3	83.3	81.5	—
OSSLT passed (%)-PE	71.1	60.0	71.8	59.2	61.8	—
Tests below standard (%)	19.8	24.6	26.2	20.4	16.9	—
Gender gap (level)-Math	E	E	M 0.2	M 0.1	M 0.2	—
Gender gap-OSSLT	F 10.4	F 8.2	F 8.3	M 0.1	F 13.5	—
Gr 9 tests not written (%)	0.7	2.0	2.3	1.4	0.2	—
Overall rating out of 10	6.8	6.2	5.8	7.0	7.2	—

Eastwood (Public) Kitchener		OSSLT count: 592				
ESL (%): 49.5		Special needs (%): 17.1				
Actual rating vs predicted based on parents' avg. inc. of \$ n/a: n/a		2017-18		Last 5 Years		
Rank: 626/738		519/625				
Academic Performance	2014	2015	2016	2017	2018	Trend
Avg. level Gr 9 Math (Acad)	2.6	2.5	2.5	2.6	2.5	—
Avg. level Gr 9 Math (Apld)	1.8	1.8	1.7	2.3	1.9	—
OSSLT passed (%)-FTE	78.6	70.1	82.9	78.5	75.3	—
OSSLT passed (%)-PE	51.9	29.4	46.6	42.7	30.5	—
Tests below standard (%)	36.1	43.5	37.7	35.7	43.4	—
Gender gap (level)-Math	E	E	E	F 0.2	F 0.2	▼
Gender gap-OSSLT	F 3.7	F 6.5	F 14.6	F 13.1	F 14.1	—
Gr 9 tests not written (%)	3.5	5.0	3.6	5.7	3.3	—
Overall rating out of 10	5.0	3.5	4.9	5.2	4.3	—

Forest Heights (Public) Kitchener		OSSLT count: 364				
ESL (%): 32.7		Special needs (%): 19.5				
Actual rating vs predicted based on parents' avg. inc. of \$ n/a: n/a		2017-18		Last 5 Years		
Rank: 615/738		478/625				
Academic Performance	2014	2015	2016	2017	2018	Trend
Avg. level Gr 9 Math (Acad)	2.7	2.7	2.7	2.5	2.6	▼
Avg. level Gr 9 Math (Apld)	2.0	1.8	2.0	2.0	2.2	—
OSSLT passed (%)-FTE	85.2	85.5	71.5	78.5	60.7	▼
OSSLT passed (%)-PE	48.4	43.8	32.8	36.1	41.6	—
Tests below standard (%)	30.8	33.0	37.0	38.9	41.0	—
Gender gap (level)-Math	M 0.1	E	F 0.1	M 0.2	M 0.2	—
Gender gap-OSSLT	F 7.6	F 10.2	F 8.2	F 7.1	F 4.7	—
Gr 9 tests not written (%)	4.7	1.5	0.8	2.4	1.2	—
Overall rating out of 10	5.7	5.3	4.8	4.8	4.4	▼

Grand River (Public) Kitchener		OSSLT count: 384				
ESL (%): 1.6		Special needs (%): 32.8				
Actual rating vs predicted based on parents' avg. inc. of \$ n/a: n/a		2017-18		Last 5 Years		
Rank: 325/738		314/625				
Academic Performance	2014	2015	2016	2017	2018	Trend
Avg. level Gr 9 Math (Acad)	2.8	3.0	2.9	2.8	2.9	—
Avg. level Gr 9 Math (Apld)	2.5	2.6	2.4	2.4	2.4	—
OSSLT passed (%)-FTE	81.0	77.7	73.7	76.8	75.2	—
OSSLT passed (%)-PE	45.0	42.3	58.7	52.6	60.0	▲
Tests below standard (%)	24.6	24.1	26.9	26.7	24.4	—
Gender gap (level)-Math	M 0.1	E	M 0.2	E	E	—
Gender gap-OSSLT	F 12.0	F 2.3	F 10.9	F 10.0	F 15.6	—
Gr 9 tests not written (%)	5.6	4.4	4.2	2.7	2.8	▲
Overall rating out of 10	6.0	6.4	5.9	6.1	6.4	—

Huron Heights (Public) Kitchener		OSSLT count: 434				
ESL (%): 1.2		Special needs (%): 21.4				
Actual rating vs predicted based on parents' avg. inc. of \$ n/a: n/a		2017-18		Last 5 Years		
Rank: 305/738		301/625				
Academic Performance	2014	2015	2016	2017	2018	Trend
Avg. level Gr 9 Math (Acad)	2.8	2.8	2.8	2.8	2.8	—
Avg. level Gr 9 Math (Apld)	2.5	2.2	2.3	2.6	2.5	—
OSSLT passed (%)-FTE	85.3	80.6	76.4	86.0	77.0	—
OSSLT passed (%)-PE	65.1	66.7	55.9	57.0	57.8	—
Tests below standard (%)	22.9	25.9	27.7	23.8	25.9	—
Gender gap (level)-Math	E	E	E	E	E	—
Gender gap-OSSLT	F 6.7	F 12.4	F 10.1	F 8.5	F 5.7	—
Gr 9 tests not written (%)	2.0	0.7	0.8	0.6	0.5	—
Overall rating out of 10	6.6	5.9	6.0	6.7	6.3	—

Kitchener Waterloo (Public) Kitchener		OSSLT count: 386				
ESL (%): 0.5		Special needs (%): 41.2				
Actual rating vs predicted based on parents' avg. inc. of \$ n/a: n/a		2017-18		Last 5 Years		
Rank: 305/738		284/625				
Academic Performance	2014	2015	2016	2017	2018	Trend
Avg. level Gr 9 Math (Acad)	2.9	2.9	3.0	2.9	3.0	—
Avg. level Gr 9 Math (Apld)	2.3	2.4	2.3	2.9	2.5	—
OSSLT passed (%)-FTE	77.4	81.5	80.1	76.3	76.8	—
OSSLT passed (%)-PE	41.2	49.0	46.2	63.2	46.2	—
Tests below standard (%)	25.3	22.7	22.3	24.2	24.1	—
Gender gap (level)-Math	F 0.2	M 0.1	F 0.1	M 0.1	E	▲
Gender gap-OSSLT	F 16.8	F 6.4	F 5.8	F 15.0	F 18.0	—
Gr 9 tests not written (%)	4.3	2.3	4.5	0.8	1.3	—
Overall rating out of 10	5.8	6.3	6.7	6.5	6.5	—

Resurrection (Catholic) Kitchener		OSSLT count: 393				
ESL (%): 3.8		Special needs (%): 29.5				
Actual rating vs predicted based on parents' avg. inc. of \$ n/a: n/a		2017-18		Last 5 Years		
Rank: 225/738		90/625				
Academic Performance	2014	2015	2016	2017	2018	Trend
Avg. level Gr 9 Math (Acad)	3.0	3.0	3.0	3.0	3.1	—
Avg. level Gr 9 Math (Apld)	3.1	3.0	3.1	2.9	2.9	—
OSSLT passed (%)-FTE	86.5	87.8	84.5	86.5	76.5	—
OSSLT passed (%)-PE	69.0	66.7	45.7	60.4	50.0	—
Tests below standard (%)	13.8	13.4	16.8	17.0	20.7	▼
Gender gap (level)-Math	E	F 0.1	E	M 0.1	M 0.1	—
Gender gap-OSSLT	F 8.5	F 2.8	F 3.4	F 4.3	F 10.0	—
Gr 9 tests not written (%)	1.9	3.2	1.8	1.0	3.0	—
Overall rating out of 10	7.7	8.0	7.5	7.6	7.0	—

St Mary's (Catholic) Kitchener		OSSLT count: 730				
ESL (%): 18.4		Special needs (%): 29.2				
Actual rating vs predicted based on parents' avg. inc. of \$ n/a: n/a		2017-18		Last 5 Years		
Rank: 373/738		264/625				
Academic Performance	2014	2015	2016	2017	2018	Trend
Avg. level Gr 9 Math (Acad)	3.0	2.9	2.8	2.9	2.8	▼
Avg. level Gr 9 Math (Apld)	2.6	2.8	2.5	2.6	2.4	—
OSSLT passed (%)-FTE	82.7	82.1	82.0	72.4	80.3	—
OSSLT passed (%)-PE	50.8	54.7	41.9	50.0	40.4	—
Tests below standard (%)	23.1	20.9	25.8	27.7	29.5	▼
Gender gap (level)-Math	F 0.1	M 0.1	E	E	E	—
Gender gap-OSSLT	F 5.7	F 9.3	F 2.0	F 15.6	F 7.5	—
Gr 9 tests not written (%)	1.4	2.1	1.5	1.3	1.1	—
Overall rating out of 10	6.8	6.9	6.			

Lambton Kent [Public] Dresden						OSSLT count: 104	
ESL (%): 0.0						Special needs (%): 40.4	
Actual rating vs predicted based on parents' avg. inc. of \$ n/a: n/a						2017-18 Last 5 Years	
Rank:						492/738	426/625
Academic Performance	2014	2015	2016	2017	2018	Trend	
Avg. level Gr 9 Math (Acad)	2.8	3.0	3.0	2.9	3.0	—	
Avg. level Gr 9 Math (Apld)	2.3	2.1	2.2	2.2	2.3	—	
OSSLT passed (%)-FTE	72.2	73.1	72.0	72.5	62.1	—	
OSSLT passed (%)-PE	40.0	n/a	43.8	40.9	50.0	n/a	
Tests below standard (%)	33.6	30.1	30.3	35.3	36.4	—	
Gender gap (level)-Math	E	E	M 0.1	F 0.3	F 0.1	—	
Gender gap-OSSLT	F 0.3	F 15.5	F 18.9	F 12.1	F 8.3	—	
Gr 9 tests not written (%)	1.5	2.6	0.0	0.0	2.0	—	
Overall rating out of 10	5.1	5.6	5.7	5.3	5.5	—	

St Patrick's [Catholic] Sarnia						OSSLT count: 337	
ESL (%): n/a						Special needs (%): n/a	
Actual rating vs predicted based on parents' avg. inc. of \$ n/a: n/a						2017-18 Last 5 Years	
Rank:						390/738	246/625
Academic Performance	2014	2015	2016	2017	2018	Trend	
Avg. level Gr 9 Math (Acad)	2.9	2.9	2.8	2.8	2.8	—	
Avg. level Gr 9 Math (Apld)	2.6	2.3	2.3	2.6	2.4	—	
OSSLT passed (%)-FTE	86.1	89.1	79.8	85.8	77.5	—	
OSSLT passed (%)-PE	100.0	76.9	n/a	81.0	n/a	n/a	
Tests below standard (%)	19.1	19.6	28.2	22.3	25.9	—	
Gender gap (level)-Math	E	E	E	F 0.1	M 0.1	—	
Gender gap-OSSLT	F 7.2	F 2.7	F 5.9	F 13.2	F 15.5	—	
Gr 9 tests not written (%)	1.0	0.4	0.6	0.3	1.3	—	
Overall rating out of 10	7.0	7.2	6.0	6.8	6.1	—	

Clarke Road [Public] London						OSSLT count: 426	
ESL (%): 0.7						Special needs (%): 28.9	
Actual rating vs predicted based on parents' avg. inc. of \$ n/a: n/a						2017-18 Last 5 Years	
Rank:						666/738	581/625
Academic Performance	2014	2015	2016	2017	2018	Trend	
Avg. level Gr 9 Math (Acad)	2.7	2.9	2.9	2.7	2.9	—	
Avg. level Gr 9 Math (Apld)	1.9	1.9	2.3	2.1	2.2	—	
OSSLT passed (%)-FTE	62.1	60.5	47.1	59.8	56.1	—	
OSSLT passed (%)-PE	40.7	42.4	30.6	26.0	27.9	▼	
Tests below standard (%)	45.2	45.9	46.7	49.1	49.5	▲	
Gender gap (level)-Math	M 0.3	F 0.1	M 0.1	F 0.1	M 0.6	—	
Gender gap-OSSLT	F 14.9	F 10.6	F 4.3	F 10.7	F 20.4	—	
Gr 9 tests not written (%)	7.0	6.1	3.6	9.7	13.4	—	
Overall rating out of 10	3.5	3.8	4.0	3.8	3.6	—	

North Lambton [Public] Forest						OSSLT count: 195	
ESL (%): 1.0						Special needs (%): 23.1	
Actual rating vs predicted based on parents' avg. inc. of \$ n/a: n/a						2017-18 Last 5 Years	
Rank:						536/738	372/625
Academic Performance	2014	2015	2016	2017	2018	Trend	
Avg. level Gr 9 Math (Acad)	3.0	3.0	2.7	2.7	2.9	—	
Avg. level Gr 9 Math (Apld)	2.3	2.2	2.4	2.1	2.0	—	
OSSLT passed (%)-FTE	78.8	84.1	76.7	82.9	65.9	—	
OSSLT passed (%)-PE	41.7	46.9	43.8	57.4	37.9	—	
Tests below standard (%)	28.9	25.0	33.1	31.1	35.3	—	
Gender gap (level)-Math	F 0.1	E	M 0.1	M 0.1	M 0.2	—	
Gender gap-OSSLT	M 7.4	M 2.8	M 1.6	F 0.4	M 4.8	—	
Gr 9 tests not written (%)	4.2	3.4	1.8	0.8	3.0	—	
Overall rating out of 10	6.0	6.6	5.7	6.0	5.1	—	

Tilbury [Public] Tilbury						OSSLT count: 196	
ESL (%): 9.2						Special needs (%): 24.5	
Actual rating vs predicted based on parents' avg. inc. of \$ n/a: n/a						2017-18 Last 5 Years	
Rank:						626/738	526/625
Academic Performance	2014	2015	2016	2017	2018	Trend	
Avg. level Gr 9 Math (Acad)	2.4	2.6	2.8	2.7	2.5	—	
Avg. level Gr 9 Math (Apld)	2.6	2.4	2.4	2.3	2.1	▼	
OSSLT passed (%)-FTE	82.1	75.6	72.9	80.6	64.3	—	
OSSLT passed (%)-PE	50.0	36.0	38.7	45.8	44.1	—	
Tests below standard (%)	35.7	38.9	39.5	46.9	44.5	—	
Gender gap (level)-Math	E	M 0.1	F 0.4	M 0.7	M 0.4	▼	
Gender gap-OSSLT	F 15.3	F 14.2	M 1.3	F 16.0	F 9.2	—	
Gr 9 tests not written (%)	1.6	0.0	0.0	2.0	8.2	—	
Overall rating out of 10	5.1	4.7	5.0	3.6	4.3	—	

Gabriel-Dumont [Public] London						OSSLT count: 47	
ESL (%): n/a						Special needs (%): n/a	
Actual rating vs predicted based on parents' avg. inc. of \$ n/a: n/a						2017-18 Last 5 Years	
Rank:						344/738	334/625
Academic Performance	2014	2015	2016	2017	2018	Trend	
Avg. level Gr 9 Math (Acad)	2.6	2.6	2.7	2.6	2.9	—	
Avg. level Gr 9 Math (Apld)	n/a	n/a	n/a	n/a	2.6	n/a	
OSSLT passed (%)-FTE	100.0	100.0	94.1	100.0	90.9	—	
OSSLT passed (%)-PE	n/a	n/a	n/a	n/a	n/a	n/a	
Tests below standard (%)	10.0	18.6	15.8	21.5	14.4	—	
Gender gap (level)-Math	n/a	n/a	n/a	n/a	F 0.1	n/a	
Gender gap-OSSLT	n/a	n/a	n/a	n/a	F 7.6	n/a	
Gr 9 tests not written (%)	0.0	0.0	0.0	0.0	0.0	—	
Overall rating out of 10	6.7	6.3	5.7	5.4	6.3	—	

Northern [Public] Sarnia						OSSLT count: 313	
ESL (%): 5.1						Special needs (%): 24.0	
Actual rating vs predicted based on parents' avg. inc. of \$ n/a: n/a						2017-18 Last 5 Years	
Rank:						276/738	129/625
Academic Performance	2014	2015	2016	2017	2018	Trend	
Avg. level Gr 9 Math (Acad)	3.1	3.0	3.0	3.0	3.1	—	
Avg. level Gr 9 Math (Apld)	2.6	1.9	2.4	2.4	2.5	—	
OSSLT passed (%)-FTE	82.9	90.2	86.1	92.1	79.5	—	
OSSLT passed (%)-PE	60.0	71.1	68.2	65.9	30.4	—	
Tests below standard (%)	16.2	21.4	16.6	15.7	20.6	—	
Gender gap (level)-Math	M 0.1	M 0.1	E	F 0.1	M 0.2	—	
Gender gap-OSSLT	F 12.5	F 6.1	F 0.8	F 4.9	F 17.9	—	
Gr 9 tests not written (%)	1.8	2.0	1.7	0.7	3.6	—	
Overall rating out of 10	7.2	7.1	7.5	7.8	6.7	—	

Ursuline (The Pines) [Catholic] Chatham						OSSLT count: 325	
ESL (%): 1.2						Special needs (%): 33.2	
Actual rating vs predicted based on parents' avg. inc. of \$ n/a: n/a						2017-18 Last 5 Years	
Rank:						286/738	284/625
Academic Performance	2014	2015	2016	2017	2018	Trend	
Avg. level Gr 9 Math (Acad)	2.8	2.9	2.8	2.7	3.0	—	
Avg. level Gr 9 Math (Apld)	2.3	2.3	2.2	2.6	2.8	▲	
OSSLT passed (%)-FTE	87.1	85.2	79.0	80.6	73.5	—	
OSSLT passed (%)-PE	71.4	64.3	n/a	62.5	41.2	n/a	
Tests below standard (%)	21.7	21.7	26.7	25.4	23.3	—	
Gender gap (level)-Math	E	E	E	M 0.1	M 0.1	—	
Gender gap-OSSLT	F 12.7	F 4.2	F 5.4	F 11.4	F 14.8	—	
Gr 9 tests not written (%)	0.6	0.0	1.2	0.8	1.6	—	
Overall rating out of 10	6.5	6.8	6.1	6.1	6.6	—	

H B Beal [Public] London						OSSLT count: 843	
ESL (%): 29.8						Special needs (%): 21.7	
Actual rating vs predicted based on parents' avg. inc. of \$ n/a: n/a						2017-18 Last 5 Years	
Rank:						569/738	526/625
Academic Performance	2014	2015	2016	2017	2018	Trend	
Avg. level Gr 9 Math (Acad)	2.6	2.7	2.7	2.7	2.8	—	
Avg. level Gr 9 Math (Apld)	2.2	2.4	2.2	1.9	2.2	—	
OSSLT passed (%)-FTE	64.7	73.5	65.1	64.5	64.9	—	
OSSLT passed (%)-PE	32.3	37.4	35.7	42.3	38.8	▲	
Tests below standard (%)	43.0	38.5	40.7	41.7	40.9	—	
Gender gap (level)-Math	E	M 0.3	E	M 0.1	M 0.2	—	
Gender gap-OSSLT	F 23.6	F 10.0	F 23.8	F 9.3	F 5.4	—	
Gr 9 tests not written (%)	5.7	7.1	3.2	3.8	1.0	▲	
Overall rating out of 10	4.1	4.6	4.4	4.5	4.9	▲	

Pain Court [Catholic] Pain Court						OSSLT count: 100	
ESL (%): 0.0						Special needs (%): 58.0	
Actual rating vs predicted based on parents' avg. inc. of \$ n/a: n/a						2017-18 Last 5 Years	
Rank:						645/738	507/625
Academic Performance	2014	2015	2016	2017	2018	Trend	
Avg. level Gr 9 Math (Acad)	2.8	2.9	2.1	2.5	2.8	—	
Avg. level Gr 9 Math (Apld)	2.3	1.7	2.4	2.2	2.1	—	
OSSLT passed (%)-FTE	97.1	92.7	80.4	83.0	85.5	—	
OSSLT passed (%)-PE	54.5	n/a	33.3	50.0	35.0	n/a	
Tests below standard (%)	30.9	24.6	43.0	33.3	31.7	—	
Gender gap (level)-Math	F 0.2	F 0.1	M 0.1	E	F 0.1	—	
Gender gap-OSSLT	F 5.9	M 0.8	F 25.9	F 6.8	F 17.1	—	
Gr 9 tests not written (%)	0.0	0.0	1.7	0.0	0.0	—	
Overall rating out of 10	5.8	6.3	2.4	4.0	4.1	—	

Wallaceburg [Public] Wallaceburg						OSSLT count: 207	
ESL (%): 0.0						Special needs (%): 48.3	
Actual rating vs predicted based on parents' avg. inc. of \$ n/a: n/a						2017-18 Last 5 Years	
Rank:						678/738	558/625
Academic Performance	2014	2015	2016	2017	2018	Trend	
Avg. level Gr 9 Math (Acad)	2.6	2.8	2.6	2.6	2.6	—	
Avg. level Gr 9 Math (Apld)	2.4	2.6	2.5	2.4	1.9	—	
OSSLT passed (%)-FTE	69.3	64.9	67.4	63.6	59.5	—	
OSSLT passed (%)-PE	26.7	27.3	37.3	25.0	26.3	—	
Tests below standard (%)	43.2	40.4	39.5	47.1	51.1	—	
Gender gap (level)-Math	F 0.2	E	M 0.2	M 0.1	M 0.3	—	
Gender gap-OSSLT	F 22.7	F 4.1	F 26.5	F 10.6	F 16.2	—	
Gr 9 tests not written (%)	6.4	3.0	2.5	3.7	2.6	—	
Overall rating out of 10	3.9	4.5	4.4	4.1	3.4	—	

John Paul II [Catholic] London						OSSLT count: 263	
ESL (%): 11.8						Special needs (%): 20.2	
Actual rating vs predicted based on parents' avg. inc. of \$ n/a: n/a						2017-18 Last 5 Years	
Rank:						607/738	507/625
Academic Performance	2014	2015	2016	2017	2018	Trend	
Avg. level Gr 9 Math (Acad)	2.6	2.4	2.8	2.8	2.8	—	
Avg. level Gr 9 Math (Apld)	2.1	2.1	2.4	2.2	2.3	—	
OSSLT passed (%)-FTE	73.9	67.8	62.6	70.1	54.2	—	
OSSLT passed (%)-PE	49.3	44.8	45.3	68.3	40.5	—	
Tests below standard (%)	36.5	45.5	39.9	34.1	43.1	—	
Gender gap (level)-Math	M 0.2	M 0.3	E	E	F 0.1	—	

Monseigneur-Bruyère [Catholic] London		OSSLT count: 45					
ESL (%): n/a	Special needs (%): n/a						
Actual rating vs predicted based on parents' avg. inc. of \$ n/a: n/a	Rank: 2017-18 Last 5 Years						
Academic Performance		2014	2015	2016	2017	2018	Trend
Avg. level Gr 9 Math (Acad)	2.9	2.7	2.9	3.0	3.0	—	
Avg. level Gr 9 Math (Apld)	2.5	n/a	n/a	n/a	n/a	n/a	
OSSLT passed (%)-FTE	78.9	85.4	86.3	92.2	95.1	▲	
OSSLT passed (%)-PE	n/a	n/a	58.3	n/a	n/a	n/a	
Tests below standard (%)	19.8	21.3	17.8	6.5	8.2	—	
Gender gap (level)-Math	M 0.1	M 0.1	M 0.2	E	M 0.2	—	
Gender gap-OSSLT	F 23.2	F 16.4	F 3.4	F 8.8	F 11.8	—	
Gr 9 tests not written (%)	0.0	2.4	2.6	2.4	0.0	—	
Overall rating out of 10	5.5	5.3	5.7	7.0	6.5	▲	

Montcaim [Public] London		OSSLT count: 411					
ESL (%): 33.6	Special needs (%): 27.5						
Actual rating vs predicted based on parents' avg. inc. of \$ n/a: n/a	Rank: 2017-18 Last 5 Years						
Academic Performance		2014	2015	2016	2017	2018	Trend
Avg. level Gr 9 Math (Acad)	2.4	2.7	2.6	2.4	2.8	—	
Avg. level Gr 9 Math (Apld)	2.0	1.9	2.0	1.9	2.2	▲	
OSSLT passed (%)-FTE	54.4	58.5	41.4	46.0	49.2	—	
OSSLT passed (%)-PE	28.3	24.4	19.8	13.0	31.0	—	
Tests below standard (%)	57.5	57.2	60.3	63.2	52.8	—	
Gender gap (level)-Math	M 0.3	E	M 0.2	M 0.4	F 0.1	—	
Gender gap-OSSLT	F 26.8	M 2.0	F 11.3	F 32.5	M 1.9	—	
Gr 9 tests not written (%)	2.2	6.3	6.2	4.7	5.4	—	
Overall rating out of 10	2.2	3.0	2.2	1.6	4.0	—	

Mother Teresa [Catholic] London		OSSLT count: 194					
ESL (%): 0.0	Special needs (%): 6.7						
Actual rating vs predicted based on parents' avg. inc. of \$ n/a: n/a	Rank: 2017-18 Last 5 Years						
Academic Performance		2014	2015	2016	2017	2018	Trend
Avg. level Gr 9 Math (Acad)	2.8	2.6	3.0	3.0	2.8	—	
Avg. level Gr 9 Math (Apld)	2.8	2.4	2.4	2.7	2.4	—	
OSSLT passed (%)-FTE	84.6	91.2	80.7	93.2	91.2	—	
OSSLT passed (%)-PE	40.5	66.7	62.5	54.3	50.0	—	
Tests below standard (%)	22.7	24.7	19.1	14.3	19.2	—	
Gender gap (level)-Math	M 0.1	M 0.2	F 0.1	M 0.1	M 0.1	—	
Gender gap-OSSLT	F 11.2	F 5.0	F 9.6	F 2.0	F 5.1	—	
Gr 9 tests not written (%)	0.0	1.0	0.0	0.0	0.5	—	
Overall rating out of 10	6.2	6.0	6.9	7.9	7.1	—	

Oakridge [Public] London		OSSLT count: 261					
ESL (%): 8.4	Special needs (%): 11.5						
Actual rating vs predicted based on parents' avg. inc. of \$ n/a: n/a	Rank: 2017-18 Last 5 Years						
Academic Performance		2014	2015	2016	2017	2018	Trend
Avg. level Gr 9 Math (Acad)	2.9	2.8	3.0	2.9	2.9	—	
Avg. level Gr 9 Math (Apld)	2.7	2.8	2.4	2.4	2.6	—	
OSSLT passed (%)-FTE	96.6	94.4	92.4	89.3	85.1	▼	
OSSLT passed (%)-PE	81.5	85.0	82.1	72.7	82.6	—	
Tests below standard (%)	13.3	15.7	11.5	17.4	17.2	—	
Gender gap (level)-Math	E	M 0.2	M 0.1	M 0.2	E	—	
Gender gap-OSSLT	F 1.5	F 4.2	F 7.0	F 6.1	F 7.8	—	
Gr 9 tests not written (%)	0.0	2.0	1.3	1.3	1.3	—	
Overall rating out of 10	7.6	7.2	7.9	7.2	7.2	—	

Regina Mundi [Catholic] London		OSSLT count: 251					
ESL (%): 0.0	Special needs (%): 16.3						
Actual rating vs predicted based on parents' avg. inc. of \$ n/a: n/a	Rank: 2017-18 Last 5 Years						
Academic Performance		2014	2015	2016	2017	2018	Trend
Avg. level Gr 9 Math (Acad)	2.6	2.6	2.4	2.5	2.4	—	
Avg. level Gr 9 Math (Apld)	1.6	2.1	2.2	1.8	2.0	—	
OSSLT passed (%)-FTE	75.4	74.5	68.9	68.2	63.0	▼	
OSSLT passed (%)-PE	50.9	41.3	39.5	52.0	46.7	—	
Tests below standard (%)	39.4	39.3	43.5	44.4	45.2	▼	
Gender gap (level)-Math	F 0.1	M 0.4	M 0.3	E	M 0.1	—	
Gender gap-OSSLT	F 15.0	F 4.5	M 2.7	F 13.8	F 11.1	—	
Gr 9 tests not written (%)	0.0	1.2	1.4	0.6	0.7	—	
Overall rating out of 10	4.4	4.3	3.9	4.0	3.6	▼	

Saunders [Public] London		OSSLT count: 555					
ESL (%): 9.5	Special needs (%): 31.4						
Actual rating vs predicted based on parents' avg. inc. of \$ n/a: n/a	Rank: 2017-18 Last 5 Years						
Academic Performance		2014	2015	2016	2017	2018	Trend
Avg. level Gr 9 Math (Acad)	2.9	2.9	2.9	2.9	2.8	▼	
Avg. level Gr 9 Math (Apld)	2.2	2.3	2.5	2.2	2.1	—	
OSSLT passed (%)-FTE	78.6	74.2	77.0	65.4	66.9	—	
OSSLT passed (%)-PE	34.9	45.2	43.6	35.4	40.2	—	
Tests below standard (%)	30.6	30.1	29.6	37.8	39.1	—	
Gender gap (level)-Math	E	M 0.1	E	M 0.1	E	—	
Gender gap-OSSLT	F 11.6	F 14.6	F 12.7	F 22.1	F 9.3	—	
Gr 9 tests not written (%)	2.8	2.4	3.9	4.2	3.0	—	
Overall rating out of 10	5.7	5.6	6.2	4.7	5.0	—	

Sir Frederick Banting [Public] London		OSSLT count: 396					
ESL (%): 8.3	Special needs (%): 19.9						
Actual rating vs predicted based on parents' avg. inc. of \$ n/a: n/a	Rank: 2017-18 Last 5 Years						
Academic Performance		2014	2015	2016	2017	2018	Trend
Avg. level Gr 9 Math (Acad)	2.9	2.8	2.9	2.9	2.9	—	
Avg. level Gr 9 Math (Apld)	2.3	2.2	2.3	2.1	2.4	—	
OSSLT passed (%)-FTE	84.4	87.4	85.5	83.0	85.8	—	
OSSLT passed (%)-PE	54.5	62.3	55.0	61.2	49.3	—	
Tests below standard (%)	23.7	24.9	20.2	23.0	20.1	▲	
Gender gap (level)-Math	M 0.1	E	E	E	E	—	
Gender gap-OSSLT	F 10.1	F 11.8	F 16.2	F 10.0	F 7.1	—	
Gr 9 tests not written (%)	2.3	3.2	6.3	5.6	5.2	—	
Overall rating out of 10	6.4	6.5	6.8	6.6	7.2	▲	

Sir Wilfrid Laurier [Public] London		OSSLT count: 346					
ESL (%): 8.4	Special needs (%): 20.5						
Actual rating vs predicted based on parents' avg. inc. of \$ n/a: n/a	Rank: 2017-18 Last 5 Years						
Academic Performance		2014	2015	2016	2017	2018	Trend
Avg. level Gr 9 Math (Acad)	2.7	2.7	2.6	2.5	2.7	—	
Avg. level Gr 9 Math (Apld)	1.9	1.9	2.1	2.1	1.9	—	
OSSLT passed (%)-FTE	76.5	77.1	80.4	73.6	74.1	—	
OSSLT passed (%)-PE	37.5	45.5	53.2	33.9	36.0	—	
Tests below standard (%)	35.1	32.7	32.5	38.2	34.8	—	
Gender gap (level)-Math	M 0.3	M 0.1	M 0.1	M 0.1	F 0.1	—	
Gender gap-OSSLT	F 19.8	F 4.7	M 2.9	F 7.7	F 16.9	—	
Gr 9 tests not written (%)	5.2	3.2	2.3	2.8	1.4	▲	
Overall rating out of 10	4.4	5.0	5.2	4.5	5.1	—	

St. Thomas Aquinas [Catholic] London		OSSLT count: 206					
ESL (%): 0.0	Special needs (%): 13.6						
Actual rating vs predicted based on parents' avg. inc. of \$ n/a: n/a	Rank: 2017-18 Last 5 Years						
Academic Performance		2014	2015	2016	2017	2018	Trend
Avg. level Gr 9 Math (Acad)	2.9	2.9	2.8	2.8	3.0	—	
Avg. level Gr 9 Math (Apld)	2.6	2.4	2.5	2.8	2.6	—	
OSSLT passed (%)-FTE	93.7	87.3	86.2	90.2	81.6	—	
OSSLT passed (%)-PE	73.9	84.2	78.6	65.0	66.7	—	
Tests below standard (%)	12.9	18.2	17.7	18.8	15.8	—	
Gender gap (level)-Math	M 0.1	E	M 0.1	E	E	—	
Gender gap-OSSLT	F 5.3	F 4.1	F 4.4	F 5.2	F 15.0	—	
Gr 9 tests not written (%)	0.5	0.6	1.3	0.6	0.0	—	
Overall rating out of 10	7.7	7.2	7.2	7.1	7.2	—	

St. Andre Bessette [Catholic] London		OSSLT count: 237					
ESL (%): 0.0	Special needs (%): 16.9						
Actual rating vs predicted based on parents' avg. inc. of \$ n/a: n/a	Rank: 2017-18 Last 5 Years						
Academic Performance		2014	2015	2016	2017	2018	Trend
Avg. level Gr 9 Math (Acad)	2.9	2.9	2.8	2.8	2.9	—	
Avg. level Gr 9 Math (Apld)	2.3	2.6	2.6	2.4	2.4	—	
OSSLT passed (%)-FTE	79.5	85.5	80.9	87.8	76.6	—	
OSSLT passed (%)-PE	n/a	63.0	76.7	71.1	52.2	n/a	
Tests below standard (%)	24.4	19.4	20.0	22.3	24.4	—	
Gender gap (level)-Math	E	M 0.1	F 0.1	E	M 0.1	—	
Gender gap-OSSLT	F 4.2	F 2.2	F 12.8	F 4.0	F 12.9	—	
Gr 9 tests not written (%)	1.6	0.0	1.7	1.5	0.0	—	
Overall rating out of 10	6.1	7.1	6.7	7.0	6.3	—	

Westminster [Public] London		OSSLT count: 243					
ESL (%): 59.7	Special needs (%): 21.8						
Actual rating vs predicted based on parents' avg. inc. of \$ n/a: n/a	Rank: 2017-18 Last 5 Years						
Academic Performance		2014	2015	2016	2017	2018	Trend
Avg. level Gr 9 Math (Acad)	2.9	2.9	2.9	3.1	3.3	▲	
Avg. level Gr 9 Math (Apld)	2.3	2.5	2.6	2.0	2.5	—	
OSSLT passed (%)-FTE	73.9	61.1	58.0	70.9	66.7	—	
OSSLT passed (%)-PE	39.5	31.4	45.8	50.0	48.8	▲	
Tests below standard (%)	38.7	42.7	37.3	39.7	38.9	—	
Gender gap (level)-Math	F 0.2	F 0.1	F 0.2	F 0.3	M 0.3	—	
Gender gap-OSSLT	F 4.9	F 19.8	F 13.5	F 1.7	F 29.3	—	
Gr 9 tests not written (%)	2.4	1.0	2.3	2.3	0.0	—	
Overall rating out of 10	5.1	4.2	5.3	5.0	6.0	—	

NIAGARA AREA

A N Myer [Public] Niagara Falls		OSSLT count: 317					
ESL (%): 1.6	Special needs (%): 19.2						
Actual rating vs predicted based on parents' avg. inc. of \$ n/a: n/a	Rank: 2017-18 Last 5 Years						
Academic Performance		2014	2015	2016	2017	2018	Trend
Avg. level Gr 9 Math (Acad)	2.9	2.9	2.8	2.9	3.1	—	
Avg. level Gr 9 Math (Apld)	2.1	2.6	2.6	2.7	2.8	▲	
OSSLT passed (%)-FTE	86.9	85.6	89.3	87.9	80.3	—	
OSSLT passed (%)-PE	59.3	93.3	80.8	72.0	50.0	—	
Tests below standard (%)	20.8	16.8	19.3	14.9	17.7	▲	
Gender gap (level)-Math	M 0.1	M 0.2	M 0.1	M 0.1	M 0.1	▲	
Gender gap-OSSLT	F 6.8	F 0.3	F 12.8	F 2.1	F 14.1	—	
Gr 9 tests not written (%)	0.4	1.2	1.8	0.8	2.1	—	
Overall rating out of 10	6.5	7.1	6.8	7.6	7.3	—	

Beamsville [Public] Beamsville		OSSLT count: 97					
ESL (%): n/a	Special needs (%): n/a						
Actual rating vs predicted based on parents' avg. inc. of \$ n/a: n/a	Rank: 2017-18 Last 5 Years						
Academic Performance		2014	2015	2016	2017	2018	Trend
Avg. level Gr 9 Math (Acad)	2.8	2.4	2.6	2.7	2.9	—	
Avg. level Gr 9 Math (Apld)	2.6	2.5	2.7	2.6	2.4	—	
OSSLT passed (%)-FTE	79.5	86.9	77.2	67.6	85.7	—	
OSSLT passed (%)-PE	66.7	50.0	54.2	n/a	n/a	n/a	
Tests below standard (%)	24.7	29.2	30.0	32.2	21.6	—	
Gender gap (level)-Math	E	M 0.1	M 0.6	F 0.1	F 0.1	—	
Gender gap-OSSLT	F 10.0	F 10.					

Grimsby [Public] Grimsby **OSSLT count: 243**

ESL (%): 0.4 Special needs (%): 23.9
 Actual rating vs predicted based on parents' avg. inc. of \$ n/a: n/a Rank: 2017-18 Last 5 Years 492/738 184/625

Academic Performance	2014	2015	2016	2017	2018	Trend
Avg. level Gr 9 Math (Acad)	2.9	3.0	2.9	2.9	3.0	—
Avg. level Gr 9 Math (Apld)	2.2	2.2	1.9	2.3	2.7	—
OSSLT passed (%)—FTE	93.7	83.8	87.0	90.0	76.2	—
OSSLT passed (%)—PE	71.4	61.5	48.1	73.7	52.0	—
Tests below standard (%)	16.5	22.0	21.3	15.2	20.1	—
Gender gap (level)—Math	E	M 0.1	E	M 0.1	F 0.2	▼
Gender gap—OSSLT	F 10.5	F 0.6	F 7.2	F 7.8	F 15.1	—
Gr 9 tests not written (%)	1.1	2.4	2.3	0.0	2.0	—
Overall rating out of 10	7.3	6.8	6.7	7.4	6.7	—

Saint Paul [Catholic] Niagara Falls **OSSLT count: 263**

ESL (%): 0.0 Special needs (%): 26.6
 Actual rating vs predicted based on parents' avg. inc. of \$ n/a: n/a Rank: 2017-18 Last 5 Years 373/738 264/625

Academic Performance	2014	2015	2016	2017	2018	Trend
Avg. level Gr 9 Math (Acad)	3.0	3.0	3.0	2.9	3.0	—
Avg. level Gr 9 Math (Apld)	2.5	2.4	2.4	2.6	2.6	—
OSSLT passed (%)—FTE	81.2	84.9	80.8	77.7	68.9	—
OSSLT passed (%)—PE	46.9	41.2	47.8	45.0	50.0	—
Tests below standard (%)	19.9	22.5	23.2	24.4	27.1	▼
Gender gap (level)—Math	M 0.2	E	M 0.2	F 0.1	E	—
Gender gap—OSSLT	F 10.0	F 5.3	F 9.9	F 8.6	F 17.7	—
Gr 9 tests not written (%)	0.0	0.0	0.0	0.6	0.7	▼
Overall rating out of 10	6.6	6.9	6.6	6.4	6.2	▼

Eden [Public] St Catharines **OSSLT count: 202**

ESL (%): n/a Special needs (%): n/a
 Actual rating vs predicted based on parents' avg. inc. of \$ n/a: n/a Rank: 2017-18 Last 5 Years 62/738 66/625

Academic Performance	2014	2015	2016	2017	2018	Trend
Avg. level Gr 9 Math (Acad)	2.9	2.9	2.9	2.9	3.0	—
Avg. level Gr 9 Math (Apld)	2.5	2.6	2.6	2.6	2.9	▲
OSSLT passed (%)—FTE	89.4	95.8	95.0	93.0	90.6	—
OSSLT passed (%)—PE	82.4	68.8	73.3	92.9	n/a	n/a
Tests below standard (%)	13.4	12.6	12.1	13.7	10.7	—
Gender gap (level)—Math	M 0.1	M 0.1	M 0.2	F 0.1	F 0.2	—
Gender gap—OSSLT	F 5.9	F 0.3	F 7.4	F 7.0	F 7.7	—
Gr 9 tests not written (%)	0.5	0.5	1.2	0.5	1.6	—
Overall rating out of 10	7.4	8.0	7.8	7.6	8.0	—

Jean-Vanier [Catholic] Welland **OSSLT count: 116**

ESL (%): 0.0 Special needs (%): 38.8
 Actual rating vs predicted based on parents' avg. inc. of \$ n/a: n/a Rank: 2017-18 Last 5 Years 492/738 356/625

Academic Performance	2014	2015	2016	2017	2018	Trend
Avg. level Gr 9 Math (Acad)	2.7	2.8	2.7	2.9	2.8	—
Avg. level Gr 9 Math (Apld)	2.4	2.7	2.0	2.1	2.3	—
OSSLT passed (%)—FTE	89.3	91.3	93.2	92.9	96.6	—
OSSLT passed (%)—PE	64.7	n/a	90.0	64.3	72.7	n/a
Tests below standard (%)	23.1	14.5	19.7	21.5	19.2	—
Gender gap (level)—Math	M 0.2	F 0.2	M 0.3	F 0.1	F 0.5	—
Gender gap—OSSLT	F 6.2	M 1.9	F 0.3	F 1.9	F 6.1	—
Gr 9 tests not written (%)	2.3	0.0	0.0	0.0	0.0	—
Overall rating out of 10	5.6	6.8	5.9	6.1	5.5	—

Stamford [Public] Niagara Falls **OSSLT count: 278**

ESL (%): 1.8 Special needs (%): 55.0
 Actual rating vs predicted based on parents' avg. inc. of \$ n/a: n/a Rank: 2017-18 Last 5 Years 516/738 356/625

Academic Performance	2014	2015	2016	2017	2018	Trend
Avg. level Gr 9 Math (Acad)	2.1	2.4	2.6	2.8	2.6	—
Avg. level Gr 9 Math (Apld)	2.1	1.9	1.8	2.4	2.4	—
OSSLT passed (%)—FTE	69.5	63.3	63.1	98.0	73.6	—
OSSLT passed (%)—PE	45.7	25.0	19.1	27.8	45.5	—
Tests below standard (%)	46.9	54.5	51.6	34.4	36.1	—
Gender gap (level)—Math	M 0.3	M 0.1	F 0.2	M 0.4	F 0.1	—
Gender gap—OSSLT	F 18.6	F 3.3	F 4.7	M 3.4	F 8.8	—
Gr 9 tests not written (%)	6.9	1.1	1.1	0.0	1.0	—
Overall rating out of 10	3.2	2.7	3.5	6.2	5.3	▲

Governor Simcoe [Public] St Catharines **OSSLT count: 242**

ESL (%): 2.1 Special needs (%): 19.4
 Actual rating vs predicted based on parents' avg. inc. of \$ n/a: n/a Rank: 2017-18 Last 5 Years 225/738 246/625

Academic Performance	2014	2015	2016	2017	2018	Trend
Avg. level Gr 9 Math (Acad)	2.8	2.8	2.7	2.7	2.9	—
Avg. level Gr 9 Math (Apld)	2.7	2.7	2.8	2.9	3.2	▲
OSSLT passed (%)—FTE	83.1	90.5	82.3	79.8	79.2	—
OSSLT passed (%)—PE	56.3	55.9	46.2	80.0	53.1	—
Tests below standard (%)	22.8	19.7	24.4	21.9	19.7	—
Gender gap (level)—Math	F 0.1	M 0.1	M 0.3	M 0.1	M 0.3	—
Gender gap—OSSLT	F 7.1	F 7.6	F 9.4	E	F 6.6	—
Gr 9 tests not written (%)	1.0	0.6	0.0	0.0	0.0	▲
Overall rating out of 10	6.2	7.1	5.9	6.6	7.0	—

Lakeshore [Catholic] Port Colborne **OSSLT count: 277**

ESL (%): 0.4 Special needs (%): 29.2
 Actual rating vs predicted based on parents' avg. inc. of \$ n/a: n/a Rank: 2017-18 Last 5 Years 373/738 314/625

Academic Performance	2014	2015	2016	2017	2018	Trend
Avg. level Gr 9 Math (Acad)	2.8	2.8	2.7	2.7	2.8	—
Avg. level Gr 9 Math (Apld)	2.3	2.4	2.2	2.0	2.2	—
OSSLT passed (%)—FTE	83.6	84.8	84.5	88.0	82.3	—
OSSLT passed (%)—PE	55.3	50.0	50.0	50.0	42.9	▼
Tests below standard (%)	25.7	22.3	28.2	25.7	27.8	—
Gender gap (level)—Math	M 0.1	E	M 0.1	M 0.2	M 0.2	—
Gender gap—OSSLT	F 4.9	F 11.3	F 14.3	F 9.1	F 16.5	—
Gr 9 tests not written (%)	2.7	1.5	1.3	0.0	0.0	▲
Overall rating out of 10	6.2	6.6	5.9	6.1	6.2	—

Thorold [Public] Thorold **OSSLT count: 179**

ESL (%): 6.1 Special needs (%): 29.6
 Actual rating vs predicted based on parents' avg. inc. of \$ n/a: n/a Rank: 2017-18 Last 5 Years 607/738 478/625

Academic Performance	2014	2015	2016	2017	2018	Trend
Avg. level Gr 9 Math (Acad)	2.7	2.6	2.6	2.7	2.6	—
Avg. level Gr 9 Math (Apld)	1.9	2.1	2.0	1.9	2.2	▲
OSSLT passed (%)—FTE	71.8	80.0	80.2	83.5	69.2	—
OSSLT passed (%)—PE	n/a	71.4	59.1	42.9	64.3	n/a
Tests below standard (%)	38.5	31.1	33.3	30.1	37.4	—
Gender gap (level)—Math	M 0.2	E	M 0.1	E	M 0.1	—
Gender gap—OSSLT	F 2.2	F 16.0	F 25.9	F 7.5	F 33.1	—
Gr 9 tests not written (%)	5.9	3.2	3.1	2.5	2.1	▲
Overall rating out of 10	4.4	5.3	5.1	5.8	4.5	—

Holy Cross [Catholic] St Catharines **OSSLT count: 195**

ESL (%): 3.6 Special needs (%): 15.4
 Actual rating vs predicted based on parents' avg. inc. of \$ n/a: n/a Rank: 2017-18 Last 5 Years 225/738 202/625

Academic Performance	2014	2015	2016	2017	2018	Trend
Avg. level Gr 9 Math (Acad)	3.0	2.8	2.8	3.0	2.9	—
Avg. level Gr 9 Math (Apld)	2.7	3.1	2.3	2.1	2.9	—
OSSLT passed (%)—FTE	86.7	92.2	86.3	81.9	86.2	—
OSSLT passed (%)—PE	48.1	54.5	44.8	29.7	58.3	—
Tests below standard (%)	17.0	15.5	25.6	25.6	20.6	—
Gender gap (level)—Math	M 0.1	E	M 0.1	E	M 0.1	—
Gender gap—OSSLT	M 2.1	F 5.6	F 7.4	M 1.9	F 17.6	—
Gr 9 tests not written (%)	0.0	0.0	1.1	2.3	0.0	—
Overall rating out of 10	7.2	7.6	6.2	6.5	7.0	—

Notre Dame [Catholic] Welland **OSSLT count: 444**

ESL (%): 2.7 Special needs (%): 31.5
 Actual rating vs predicted based on parents' avg. inc. of \$ n/a: n/a Rank: 2017-18 Last 5 Years 461/738 301/625

Academic Performance	2014	2015	2016	2017	2018	Trend
Avg. level Gr 9 Math (Acad)	3.0	2.8	2.9	2.8	2.8	—
Avg. level Gr 9 Math (Apld)	2.7	2.4	2.3	2.2	2.1	▼
OSSLT passed (%)—FTE	87.2	87.0	82.9	83.8	80.8	—
OSSLT passed (%)—PE	50.0	53.0	52.0	42.3	32.8	▼
Tests below standard (%)	19.6	25.7	24.2	27.7	32.4	▼
Gender gap (level)—Math	M 0.1	M 0.2	M 0.1	M 0.1	M 0.3	—
Gender gap—OSSLT	F 2.1	F 11.3	F 13.4	F 11.6	M 4.0	—
Gr 9 tests not written (%)	0.4	0.0	0.4	0.4	0.0	—
Overall rating out of 10	7.1	6.3	6.4	6.2	5.7	▼

Westlane [Public] Niagara Falls **OSSLT count: 211**

ESL (%): 18.5 Special needs (%): 28.4
 Actual rating vs predicted based on parents' avg. inc. of \$ n/a: n/a Rank: 2017-18 Last 5 Years 390/738 301/625

Academic Performance	2014	2015	2016	2017	2018	Trend
Avg. level Gr 9 Math (Acad)	2.8	2.9	2.9	2.7	3.1	—
Avg. level Gr 9 Math (Apld)	2.3	2.6	2.7	2.4	2.6	—
OSSLT passed (%)—FTE	85.3	75.0	81.2	95.1	74.6	—
OSSLT passed (%)—PE	41.7	54.2	47.5	80.6	27.7	—
Tests below standard (%)	28.2	27.7	25.6	20.7	31.2	—
Gender gap (level)—Math	F 0.1	E	M 0.2	M 0.3	M 0.1	—
Gender gap—OSSLT	F 10.6	F 26.2	F 8.8	M 6.1	F 14.9	—
Gr 9 tests not written (%)	5.4	0.0	0.0	0.7	3.7	—
Overall rating out of 10	6.0	5.9	6.5	7.0	6.1	—

Laura Secord [Public] St Catharines **OSSLT count: 180**

ESL (%): 3.9 Special needs (%): 31.1
 Actual rating vs predicted based on parents' avg. inc. of \$ n/a: n/a Rank: 2017-18 Last 5 Years 248/738 163/625

Academic Performance	2014	2015	2016	2017	2018	Trend
Avg. level Gr 9 Math (Acad)	2.8	2.9	2.7	3.0	3.2	—
Avg. level Gr 9 Math (Apld)	2.5	2.5	2.3	2.6	2.7	—
OSSLT passed (%)—FTE	76.4	77.6	77.7	81.4	74.8	—
OSSLT passed (%)—PE	60.6	43.5	46.3	72.7	34.8	—
Tests below standard (%)	26.0	27.6	31.7	18.7	20.5	—
Gender gap (level)—Math	F 0.1	M 0.1	E	F 0.1	E	—
Gender gap—OSSLT	F 3.9	F 13.0	F 10.6	F 18.4	F 2.2	—
Gr 9 tests not written (%)	0.0	0.7	3.8	0.0	0.7	—
Overall rating out of 10	5.9	5.8	5.6	7.2	7.5	▲

Port Colborne [Public] Port Colborne **OSSLT count: 82**

ESL (%): n/a Special needs (%): n/a
 Actual rating vs predicted based on parents' avg. inc. of \$ n/a: n/a Rank: 2017-18 Last 5 Years 686/738 478/625

Academic Performance	2014	2015	2016	2017	2018	Trend
Avg. level Gr 9 Math (Acad)	2.8	2.7	2.7	2.8	2.7	—
Avg. level Gr 9 Math (Apld)	2.6	2.3	1.9	2.7	2.3	—
OSSLT passed (%)—FTE	66.7	67.5	89.9	73.6	56.0	—
OSSLT passed (%)—PE	n/a	70.0	45.0	70.6	n/a	n/a
Tests below standard (%)	29.6	33.9	31.6	29.2	45.2	—
Gender gap (level)—Math	F 0.1	F 0.4	F 0.2	F 0.5	M 0.5	—
Gender gap—OSSLT	F 6.3	F 1.6	M 1.4	F 14.7	F 13.6	—
Gr 9 tests not written (%)	5.5	1.3	2.4	7.9	0.0	—
Overall rating out of 10	5.1	4.8	6.0	5.8	3.3	—

ST CATHARINES

Denis Morris [Catholic] St Catharines **OSSLT count: 323**

ESL (%): 4.6 Special needs (%): 28.2
 Actual rating vs predicted based on parents' avg. inc. of \$ n/a: n/a Rank: 2017-18 Last 5 Years 390/738 284/625

Academic Performance	2014	2015	2016
----------------------	------	------	------

St Francis (Catholic) St Catharines							OSSLT count: 160		
ESL (%): 10.0			Special needs (%): 20.6						
Actual rating vs predicted based on parents' avg. inc. of \$ n/a: n/a			2017-18		Last 5 Years		Rank: 148/738 184/625		
Academic Performance	2014	2015	2016	2017	2018	Trend			
Avg. level Gr 9 Math (Acad)	3.0	3.0	2.9	2.9	3.0	—			
Avg. level Gr 9 Math (Apld)	2.5	2.6	2.7	2.6	2.9	▲			
OSSLT passed (%)-FTE	89.1	89.6	84.9	87.5	87.3	—			
OSSLT passed (%)-PE	29.6	41.7	37.0	36.4	29.2	—			
Tests below standard (%)	19.6	19.0	20.7	22.6	17.4	—			
Gender gap (level)-Math	M 0.1	M 0.2	E	M 0.2	F 0.1	—			
Gender gap-OSSLT	F 9.5	F 3.8	F 15.3	F 1.3	F 6.5	—			
Gr 9 tests not written (%)	0.0	0.7	0.0	0.0	0.0	—			
Overall rating out of 10	6.9	7.3	6.8	6.7	7.4	—			

Thames Valley Area							OSSLT count: 200		
ESL (%): 1.0			Special needs (%): 51.5						
Actual rating vs predicted based on parents' avg. inc. of \$ n/a: n/a			2017-18		Last 5 Years		Rank: 722/738 614/625		
Academic Performance	2014	2015	2016	2017	2018	Trend			
Avg. level Gr 9 Math (Acad)	2.7	2.5	2.6	2.3	2.8	—			
Avg. level Gr 9 Math (Apld)	1.6	2.1	1.9	1.9	1.8	—			
OSSLT passed (%)-FTE	40.6	61.8	38.4	41.0	39.5	—			
OSSLT passed (%)-PE	28.3	27.9	23.2	32.7	20.0	—			
Tests below standard (%)	60.2	52.2	63.1	61.8	65.4	—			
Gender gap (level)-Math	M 0.3	M 0.7	M 0.1	F 0.2	M 0.5	—			
Gender gap-OSSLT	F 4.0	F 6.8	F 16.1	F 9.9	F 25.4	▼			
Gr 9 tests not written (%)	5.0	5.8	3.2	6.8	6.1	—			
Overall rating out of 10	1.7	2.6	1.9	2.2	1.4	—			

Central Elgin (Public) St Thomas							OSSLT count: 104		
ESL (%): n/a			Special needs (%): n/a						
Actual rating vs predicted based on parents' avg. inc. of \$ n/a: n/a			2017-18		Last 5 Years		Rank: 443/738 264/625		
Academic Performance	2014	2015	2016	2017	2018	Trend			
Avg. level Gr 9 Math (Acad)	3.0	2.7	2.8	2.9	2.8	—			
Avg. level Gr 9 Math (Apld)	1.9	1.9	2.4	2.6	2.2	—			
OSSLT passed (%)-FTE	86.8	84.8	83.1	87.9	79.4	—			
OSSLT passed (%)-PE	55.6	72.2	70.6	60.9	n/a	n/a			
Tests below standard (%)	22.0	23.7	23.5	18.7	26.5	—			
Gender gap (level)-Math	E	M 0.2	F 0.2	M 0.1	M 0.2	—			
Gender gap-OSSLT	F 0.2	F 5.8	M 3.1	F 2.5	F 20.1	—			
Gr 9 tests not written (%)	0.0	0.6	1.5	1.8	0.7	—			
Overall rating out of 10	6.9	6.0	6.5	7.3	5.8	—			

College Avenue (Public) Woodstock							OSSLT count: 333		
ESL (%): 0.3			Special needs (%): 37.2						
Actual rating vs predicted based on parents' avg. inc. of \$ n/a: n/a			2017-18		Last 5 Years		Rank: 708/738 551/625		
Academic Performance	2014	2015	2016	2017	2018	Trend			
Avg. level Gr 9 Math (Acad)	3.0	2.8	2.8	2.8	2.5	▼			
Avg. level Gr 9 Math (Apld)	2.3	2.6	2.6	2.2	2.0	—			
OSSLT passed (%)-FTE	74.4	67.1	65.1	60.2	49.1	▼			
OSSLT passed (%)-PE	33.9	29.8	43.3	22.4	21.6	—			
Tests below standard (%)	35.8	39.4	36.3	48.4	58.7	▼			
Gender gap (level)-Math	M 0.1	M 0.2	M 0.3	M 0.4	E	—			
Gender gap-OSSLT	F 27.7	F 28.7	F 17.9	F 17.7	F 25.4	—			
Gr 9 tests not written (%)	4.7	1.4	4.3	1.9	3.1	—			
Overall rating out of 10	5.2	4.4	5.0	3.6	2.6	▼			

East Elgin (Public) Aylmer							OSSLT count: 534		
ESL (%): 16.3			Special needs (%): 16.9						
Actual rating vs predicted based on parents' avg. inc. of \$ n/a: n/a			2017-18		Last 5 Years		Rank: 634/738 558/625		
Academic Performance	2014	2015	2016	2017	2018	Trend			
Avg. level Gr 9 Math (Acad)	2.6	2.8	2.8	2.8	2.8	—			
Avg. level Gr 9 Math (Apld)	2.2	2.0	2.1	2.3	2.3	▲			
OSSLT passed (%)-FTE	68.0	65.0	62.9	59.3	58.3	—			
OSSLT passed (%)-PE	28.1	47.3	27.8	31.9	30.1	—			
Tests below standard (%)	43.5	38.7	44.4	45.1	44.9	—			
Gender gap (level)-Math	M 0.2	M 0.2	E	M 0.2	M 0.1	—			
Gender gap-OSSLT	F 20.3	F 17.3	F 16.1	F 8.4	F 23.6	—			
Gr 9 tests not written (%)	12.4	13.4	6.2	9.6	6.7	▲			
Overall rating out of 10	3.7	4.2	4.2	4.1	4.2	—			

Glencoe (Public) Glencoe							OSSLT count: 73		
ESL (%): 0.0			Special needs (%): 24.7						
Actual rating vs predicted based on parents' avg. inc. of \$ n/a: n/a			2017-18		Last 5 Years		Rank: 666/738 551/625		
Academic Performance	2014	2015	2016	2017	2018	Trend			
Avg. level Gr 9 Math (Acad)	2.9	2.6	2.8	2.8	2.1	—			
Avg. level Gr 9 Math (Apld)	2.5	1.6	1.5	2.3	2.3	—			
OSSLT passed (%)-FTE	76.9	84.6	67.6	59.4	66.7	—			
OSSLT passed (%)-PE	64.7	20.0	27.3	5.9	46.7	—			
Tests below standard (%)	25.5	42.7	43.2	46.5	47.2	▼			
Gender gap (level)-Math	n/a	n/a	M 0.5	F 0.4	n/a	n/a			
Gender gap-OSSLT	n/a	n/a	F 19.9	F 42.5	n/a	n/a			
Gr 9 tests not written (%)	0.0	0.0	0.0	0.0	0.0	—			
Overall rating out of 10	6.3	4.1	3.7	3.4	3.6	▼			

Glendale (Public) Tillsonburg							OSSLT count: 254		
ESL (%): 0.4			Special needs (%): 19.7						
Actual rating vs predicted based on parents' avg. inc. of \$ n/a: n/a			2017-18		Last 5 Years		Rank: 461/738 385/625		
Academic Performance	2014	2015	2016	2017	2018	Trend			
Avg. level Gr 9 Math (Acad)	2.9	3.0	2.9	2.8	2.9	—			
Avg. level Gr 9 Math (Apld)	2.5	2.6	2.6	2.4	2.6	—			
OSSLT passed (%)-FTE	79.7	69.8	74.2	71.6	66.9	—			
OSSLT passed (%)-PE	24.2	52.4	42.9	36.2	43.8	—			
Tests below standard (%)	28.5	27.3	29.6	34.4	32.5	—			
Gender gap (level)-Math	M 0.1	M 0.1	M 0.1	M 0.1	E	—			
Gender gap-OSSLT	F 11.4	F 10.5	F 2.1	F 16.2	F 20.2	—			
Gr 9 tests not written (%)	0.5	1.4	2.3	2.8	2.3	▼			
Overall rating out of 10	5.8	5.9	6.1	5.3	5.7	—			

Holy Cross (Catholic) Strathroy							OSSLT count: 138		
ESL (%): 0.0			Special needs (%): 23.2						
Actual rating vs predicted based on parents' avg. inc. of \$ n/a: n/a			2017-18		Last 5 Years		Rank: 607/738 440/625		
Academic Performance	2014	2015	2016	2017	2018	Trend			
Avg. level Gr 9 Math (Acad)	2.8	2.6	2.7	2.7	2.8	—			
Avg. level Gr 9 Math (Apld)	2.5	2.4	2.4	2.4	2.3	—			
OSSLT passed (%)-FTE	75.0	78.5	71.3	77.9	61.8	—			
OSSLT passed (%)-PE	66.7	42.9	55.6	57.1	54.5	—			
Tests below standard (%)	25.3	29.3	32.8	31.2	37.7	—			
Gender gap (level)-Math	M 0.1	E	E	F 0.2	F 0.1	—			
Gender gap-OSSLT	F 28.7	F 5.6	F 1.8	F 6.3	F 24.7	—			
Gr 9 tests not written (%)	0.0	2.5	0.0	1.8	1.3	—			
Overall rating out of 10	5.5	5.4	5.4	5.7	4.5	—			

Huron Park (Public) Woodstock							OSSLT count: 266		
ESL (%): 1.5			Special needs (%): 27.8						
Actual rating vs predicted based on parents' avg. inc. of \$ n/a: n/a			2017-18		Last 5 Years		Rank: 492/738 426/625		
Academic Performance	2014	2015	2016	2017	2018	Trend			
Avg. level Gr 9 Math (Acad)	2.9	2.8	2.7	2.7	2.8	—			
Avg. level Gr 9 Math (Apld)	2.5	2.3	2.4	2.6	2.2	—			
OSSLT passed (%)-FTE	67.9	77.8	68.7	74.1	68.6	—			
OSSLT passed (%)-PE	43.6	50.0	48.6	48.8	39.5	—			
Tests below standard (%)	31.3	28.6	35.8	27.3	34.7	—			
Gender gap (level)-Math	M 0.1	E	M 0.1	M 0.1	M 0.1	—			
Gender gap-OSSLT	F 15.6	F 7.4	F 19.7	F 17.2	F 13.7	—			
Gr 9 tests not written (%)	1.1	2.1	1.1	7.0	5.3	▼			
Overall rating out of 10	5.2	5.8	4.7	5.9	5.5	—			

Ingersoll District (Public) Ingersoll							OSSLT count: 274		
ESL (%): 0.0			Special needs (%): 23.4						
Actual rating vs predicted based on parents' avg. inc. of \$ n/a: n/a			2017-18		Last 5 Years		Rank: 442/738 426/625		
Academic Performance	2014	2015	2016	2017	2018	Trend			
Avg. level Gr 9 Math (Acad)	3.0	2.9	2.9	3.1	3.0	—			
Avg. level Gr 9 Math (Apld)	2.5	2.2	2.3	2.3	2.4	—			
OSSLT passed (%)-FTE	71.5	64.9	67.7	65.6	61.9	—			
OSSLT passed (%)-PE	37.9	56.9	40.0	42.2	36.2	—			
Tests below standard (%)	32.2	35.1	35.1	34.0	36.2	—			
Gender gap (level)-Math	E	E	E	E	E	—			
Gender gap-OSSLT	F 14.6	F 5.3	F 2.6	F 13.7	F 8.1	—			
Gr 9 tests not written (%)	2.6	4.1	3.0	1.8	0.0	—			
Overall rating out of 10	5.5	5.1	5.4	5.5	5.5	—			

Lord Dorchester (Public) Dorchester							OSSLT count: 129		
ESL (%): 0.0			Special needs (%): 22.5						
Actual rating vs predicted based on parents' avg. inc. of \$ n/a: n/a			2017-18		Last 5 Years		Rank: 344/738 184/625		
Academic Performance	2014	2015	2016	2017	2018	Trend			
Avg. level Gr 9 Math (Acad)	2.8	3.1	3.1	3.1	3.0	—			
Avg. level Gr 9 Math (Apld)	2.5	2.9	2.7	2.8	2.7	—			
OSSLT passed (%)-FTE	87.0	84.7	86.0	80.7	71.4	▼			
OSSLT passed (%)-PE	n/a	n/a	44.4	58.3	47.1	n/a			
Tests below standard (%)	18.8	17.9	15.7	17.9	24.4	—			
Gender gap (level)-Math	M 0.1	M 0.1	F 0.1	M 0.3	F 0.1	—			
Gender gap-OSSLT	F 1.9	F 5.6	F 21.9	F 10.4	F 18.9	—			
Gr 9 tests not written (%)	0.0	0.9	1.0	1.0	0.0	—			
Overall rating out of 10	6.7	7.5	7.6	7.1	6.3	—			

Medway (Public) Arva							OSSLT count: 387		
ESL (%): 1.0			Special needs (%): 22.5						
Actual rating vs predicted based on parents' avg. inc. of \$ n/a: n/a			2017-18		Last 5 Years		Rank: 164/738 184/625		
Academic Performance	2014	2015	2016	2017	2018	Trend			
Avg. level Gr 9 Math (Acad)	2.8	3.0	2.9	2.9	3.0	—			
Avg. level Gr 9 Math (Apld)	2.5	2.5	2.3	2.3	2.2	▼			
OSSLT passed (%)-FTE	88.8	86.8	87.0	79.6	84.6	—			
OSSLT passed (%)-PE	55.3	50.0	44.2	44.9	51.7	—			
Tests below standard (%)	19.2	17.8	18.9	23.8	19.2	—			
Gender gap (level)-Math	E	M 0.2	E	E	E	—			
Gender gap-OSSLT	F 4.0	F 4.6	F 4.8	F 16.2	F 4.6	—			
Gr 9 tests not written (%)	1.7	0.4	2.3	1.0	1.1	—			
Overall rating out of 10	6.9	7.2	7.1	6.4	7.3	—			

North Middlesex (Public) Parkhill							OSSLT count: 50		
ESL (%): 0.0			Special needs (%): n/a						
Actual rating vs predicted based on parents' avg. inc. of \$ n/a: n/a			2017-18		Last 5 Years		Rank: 443/738 440/625		
Academic Performance	2014	2015	2016	2017	2018	Trend			
Avg. level Gr 9 Math (Acad)	2.9	2.4	2.9	3.1	3.1	—			
Avg. level Gr 9 Math (Apld)	3.1	2.2	2.8	2.8	2.6	—			
OSSLT passed (%)-FTE	60.7	78.3	58.3	68.4	59.1	—			
OSSLT passed (%)-PE	36.4	50.0	64.3	9.1	37.5	—			
Tests below standard (%)	29.2	37.5	30.6	35.6	35.6	—			
Gender gap (level)-Math	E	n/a	F 0.1	n/a	n/a	n/a			
Gender gap-OSSLT	F 42.2	n/a	F 2.9	n/a	n/a	n/a			
Gr 9 tests not written (%)	0.0	2.7	2.0	0.0	5.4	—			
Overall rating out of 10	5.0	4.5	5.9	5.2	5.8	—			

Notre-Dame (Catholic) Woodstock							OSSLT count: 20		
ESL (%): n/a			Special needs (%): n/a						
Actual rating vs predicted based on parents' avg. inc. of \$ n/a: n/a			2017-18		Last 5 Years		Rank: 726/738 n/a		
Academic Performance	2014	2015	2016	2017	2018	Trend			
Avg. level Gr 9 Math (Acad)	2.7	n/a	2.7	2.3	2.7	n/a			
Avg. level Gr 9 Math (Apld)	n/a	n/a	n/a	n/a	n/a	n/a			
OSSLT passed (%)-FTE	85.7	n/a	66.7	75.0	60.0	n/a			
OSSLT passed (%)-PE	n/a	n/a	n/a</						

West Elgin [Public] West Lorne		OSSLT count: 115				
ESL (%): 0.0		Special needs (%): 27.0				
Actual rating vs predicted based on parents' avg. inc. of \$ n/a: n/a		2017-18		Last 5 Years		
		Rank:	516/738	526/625		
Academic Performance	2014	2015	2016	2017	2018	Trend
Avg. level Gr 9 Math (Acad)	2.9	2.8	2.5	2.8	2.9	—
Avg. level Gr 9 Math (Apld)	1.5	2.3	2.2	2.6	1.6	—
OSSLT passed (%)-FTE	69.8	61.3	65.6	63.3	69.1	—
OSSLT passed (%)-PE	34.5	30.0	50.0	28.1	46.2	—
Tests below standard (%)	37.9	42.9	40.4	38.3	36.4	—
Gender gap (level)-Math	M 0.1	M 0.1	M 0.3	F 0.1	M 0.1	—
Gender gap-OSSLT	F 10.3	F 35.3	F 16.7	F 17.2	F 8.5	—
Gr 9 tests not written (%)	3.3	0.0	0.0	0.0	0.0	—
Overall rating out of 10	4.5	3.6	4.3	4.7	5.3	—

College Heights [Public] Guelph		OSSLT count: 238				
ESL (%): 0.0		Special needs (%): 82.4				
Actual rating vs predicted based on parents' avg. inc. of \$ n/a: n/a		2017-18		Last 5 Years		
		Rank:	731/738	620/625		
Academic Performance	2014	2015	2016	2017	2018	Trend
Avg. level Gr 9 Math (Acad)	n/a	n/a	n/a	n/a	n/a	n/a
Avg. level Gr 9 Math (Apld)	3.0	3.0	3.2	2.8	2.7	—
OSSLT passed (%)-FTE	23.6	27.6	32.1	25.0	18.3	—
OSSLT passed (%)-PE	32.7	39.5	28.6	17.9	14.6	▼
Tests below standard (%)	59.5	53.4	55.9	62.7	75.5	—
Gender gap (level)-Math	M 0.4	M 0.6	M 0.2	F 0.1	n/a	n/a
Gender gap-OSSLT	F 7.3	F 22.2	M 16.6	M 4.4	n/a	n/a
Gr 9 tests not written (%)	6.4	0.0	0.0	1.8	0.0	—
Overall rating out of 10	1.7	2.1	2.7	2.5	0.0	—

Our Lady of Lourdes [Catholic] Guelph		OSSLT count: 210				
ESL (%): 12.4		Special needs (%): 28.6				
Actual rating vs predicted based on parents' avg. inc. of \$ n/a: n/a		2017-18		Last 5 Years		
		Rank:	117/738	100/625		
Academic Performance	2014	2015	2016	2017	2018	Trend
Avg. level Gr 9 Math (Acad)	3.1	3.0	3.1	3.0	3.2	—
Avg. level Gr 9 Math (Apld)	2.7	2.7	3.1	2.9	3.1	—
OSSLT passed (%)-FTE	82.1	87.2	83.0	87.2	80.8	—
OSSLT passed (%)-PE	52.0	48.8	66.7	65.3	30.6	—
Tests below standard (%)	18.6	19.1	15.6	16.6	19.9	—
Gender gap (level)-Math	M 0.1	M 0.2	E	E	E	—
Gender gap-OSSLT	F 16.5	F 5.7	F 5.2	F 11.5	M 0.5	—
Gr 9 tests not written (%)	1.6	0.6	0.6	0.0	0.7	—
Overall rating out of 10	7.0	7.0	7.9	7.8	7.6	—

Woodstock [Public] Woodstock		OSSLT count: 141				
ESL (%): 0.7		Special needs (%): 17.0				
Actual rating vs predicted based on parents' avg. inc. of \$ n/a: n/a		2017-18		Last 5 Years		
		Rank:	477/738	496/625		
Academic Performance	2014	2015	2016	2017	2018	Trend
Avg. level Gr 9 Math (Acad)	2.5	2.6	2.7	2.4	2.7	—
Avg. level Gr 9 Math (Apld)	2.1	2.3	2.0	2.1	2.0	—
OSSLT passed (%)-FTE	66.0	76.0	78.1	81.9	80.6	▲
OSSLT passed (%)-PE	61.1	60.7	71.4	80.0	52.9	—
Tests below standard (%)	39.4	31.2	27.4	34.0	30.5	—
Gender gap (level)-Math	F 0.5	M 0.1	F 0.2	E	M 0.1	—
Gender gap-OSSLT	F 30.7	F 9.7	F 12.2	F 24.8	F 12.6	—
Gr 9 tests not written (%)	5.9	0.8	2.5	0.8	0.0	—
Overall rating out of 10	3.1	5.1	5.5	4.9	5.6	—

Erin [Public] Erin		OSSLT count: 131				
ESL (%): 0.0		Special needs (%): 23.7				
Actual rating vs predicted based on parents' avg. inc. of \$ n/a: n/a		2017-18		Last 5 Years		
		Rank:	62/738	75/625		
Academic Performance	2014	2015	2016	2017	2018	Trend
Avg. level Gr 9 Math (Acad)	3.1	3.0	3.0	3.0	3.1	▼
Avg. level Gr 9 Math (Apld)	2.8	2.8	2.4	2.8	2.7	—
OSSLT passed (%)-FTE	90.8	85.8	86.9	90.2	88.8	—
OSSLT passed (%)-PE	67.9	40.0	90.9	82.4	72.7	—
Tests below standard (%)	12.9	17.1	15.6	12.6	13.9	—
Gender gap (level)-Math	F 0.2	F 0.1	M 0.3	F 0.1	M 0.1	—
Gender gap-OSSLT	F 14.5	F 20.3	F 5.0	M 1.6	F 7.5	—
Gr 9 tests not written (%)	4.9	0.8	0.0	3.5	0.9	—
Overall rating out of 10	7.8	7.3	7.5	8.1	8.0	—

St James [Catholic] Guelph		OSSLT count: 242				
ESL (%): 4.5		Special needs (%): 31.0				
Actual rating vs predicted based on parents' avg. inc. of \$ n/a: n/a		2017-18		Last 5 Years		
		Rank:	443/738	229/625		
Academic Performance	2014	2015	2016	2017	2018	Trend
Avg. level Gr 9 Math (Acad)	2.8	2.8	2.9	2.6	2.9	—
Avg. level Gr 9 Math (Apld)	2.5	2.7	2.5	2.3	2.0	—
OSSLT passed (%)-FTE	94.8	89.9	89.3	83.9	74.0	▼
OSSLT passed (%)-PE	65.1	58.8	47.1	34.5	60.0	—
Tests below standard (%)	15.8	17.8	18.8	28.7	27.4	▼
Gender gap (level)-Math	F 0.1	F 0.1	E	F 0.1	F 0.1	—
Gender gap-OSSLT	F 5.6	F 2.0	F 9.1	F 12.0	F 21.9	▼
Gr 9 tests not written (%)	0.4	0.0	0.5	1.6	1.0	—
Overall rating out of 10	7.7	7.3	7.2	5.7	5.8	▼

Bishop Macdonell [Catholic] Guelph		OSSLT count: 213				
ESL (%): 0.0		Special needs (%): 21.6				
Actual rating vs predicted based on parents' avg. inc. of \$ n/a: n/a		2017-18		Last 5 Years		
		Rank:	62/738	75/625		
Academic Performance	2014	2015	2016	2017	2018	Trend
Avg. level Gr 9 Math (Acad)	3.0	3.1	3.0	3.0	3.1	—
Avg. level Gr 9 Math (Apld)	2.8	2.2	2.1	2.9	2.6	—
OSSLT passed (%)-FTE	90.8	87.0	90.0	86.4	93.1	—
OSSLT passed (%)-PE	82.4	73.9	52.6	68.8	42.4	▼
Tests below standard (%)	11.8	14.5	13.4	13.8	13.3	—
Gender gap (level)-Math	M 0.1	E	E	M 0.1	E	—
Gender gap-OSSLT	F 6.9	F 11.2	F 0.7	F 10.2	F 3.6	—
Gr 9 tests not written (%)	0.0	0.6	1.1	0.0	0.0	—
Overall rating out of 10	7.7	7.6	7.8	7.6	8.0	—

Guelph [Public] Guelph		OSSLT count: 419				
ESL (%): 6.7		Special needs (%): 22.0				
Actual rating vs predicted based on parents' avg. inc. of \$ n/a: n/a		2017-18		Last 5 Years		
		Rank:	84/738	75/625		
Academic Performance	2014	2015	2016	2017	2018	Trend
Avg. level Gr 9 Math (Acad)	3.0	3.2	3.1	3.1	3.1	—
Avg. level Gr 9 Math (Apld)	3.1	2.5	2.8	2.4	2.5	—
OSSLT passed (%)-FTE	83.1	86.9	87.8	85.4	81.9	—
OSSLT passed (%)-PE	63.0	65.4	66.7	44.4	70.0	—
Tests below standard (%)	15.8	16.3	12.7	18.7	17.2	—
Gender gap (level)-Math	M 0.2	E	F 0.1	E	E	—
Gender gap-OSSLT	F 3.3	F 8.4	F 5.4	F 8.7	F 6.5	—
Gr 9 tests not written (%)	3.3	1.8	2.6	3.6	4.2	—
Overall rating out of 10	7.5	7.9	8.1	7.4	7.8	—

Wellington Heights [Public] Mount Forest		OSSLT count: 181				
ESL (%): 0.0		Special needs (%): 40.3				
Actual rating vs predicted based on parents' avg. inc. of \$ n/a: n/a		2017-18		Last 5 Years		
		Rank:	598/738	440/625		
Academic Performance	2014	2015	2016	2017	2018	Trend
Avg. level Gr 9 Math (Acad)	2.8	2.8	2.8	2.9	2.5	—
Avg. level Gr 9 Math (Apld)	2.2	2.9	2.8	2.1	2.6	—
OSSLT passed (%)-FTE	75.4	65.5	71.4	78.8	66.3	—
OSSLT passed (%)-PE	48.1	57.1	65.4	40.7	25.9	—
Tests below standard (%)	33.1	30.9	27.4	32.0	40.0	—
Gender gap (level)-Math	F 0.3	F 0.3	F 0.1	F 0.1	F 0.1	▲
Gender gap-OSSLT	F 18.8	M 5.1	F 21.1	F 5.3	F 18.7	—
Gr 9 tests not written (%)	1.6	3.5	2.7	1.1	0.0	—
Overall rating out of 10	4.9	5.3	5.9	6.0	4.6	—

Centennial [Public] Guelph		OSSLT count: 458				
ESL (%): 11.6		Special needs (%): 17.9				
Actual rating vs predicted based on parents' avg. inc. of \$ n/a: n/a		2017-18		Last 5 Years		
		Rank:	38/738	29/625		
Academic Performance	2014	2015	2016	2017	2018	Trend
Avg. level Gr 9 Math (Acad)	3.1	3.1	3.1	3.1	3.1	—
Avg. level Gr 9 Math (Apld)	2.8	3.0	2.8	2.9	2.6	—
OSSLT passed (%)-FTE	95.8	92.3	91.4	84.8	90.9	—
OSSLT passed (%)-PE	69.4	72.4	75.8	65.9	69.8	—
Tests below standard (%)	8.5	8.8	11.0	15.0	12.5	—
Gender gap (level)-Math	M 0.1	E	E	M 0.1	M 0.1	—
Gender gap-OSSLT	F 1.5	F 2.9	M 0.6	M 0.1	F 9.0	—
Gr 9 tests not written (%)	0.3	1.7	2.3	2.1	2.6	▼
Overall rating out of 10	8.5	8.5	8.7	7.9	8.3	—

John F Ross [Public] Guelph		OSSLT count: 645				
ESL (%): 25.0		Special needs (%): 24.2				
Actual rating vs predicted based on parents' avg. inc. of \$ n/a: n/a		2017-18		Last 5 Years		
		Rank:	38/738	57/625		
Academic Performance	2014	2015	2016	2017	2018	Trend
Avg. level Gr 9 Math (Acad)	3.1	3.0	3.0	3.0	3.1	—
Avg. level Gr 9 Math (Apld)	2.9	3.1	3.5	2.7	3.2	—
OSSLT passed (%)-FTE	87.4	84.2	87.4	90.1	88.4	▲
OSSLT passed (%)-PE	54.5	47.6	50.7	67.2	56.3	—
Tests below standard (%)	15.5	16.9	13.5	14.4	15.0	▲
Gender gap (level)-Math	E	M 0.2	E	F 0.1	E	—
Gender gap-OSSLT	F 0.8	F 7.8	F 5.8	F 9.8	F 8.6	—
Gr 9 tests not written (%)	3.0	0.0	0.5	1.7	0.7	—
Overall rating out of 10	7.9	7.4	8.1	7.9	8.3	—

Westside [Public] Orangeville		OSSLT count: 301				
ESL (%): 0.0		Special needs (%): 39.9				
Actual rating vs predicted based on parents' avg. inc. of \$ n/a: n/a		2017-18		Last 5 Years		
		Rank:	276/738	284/625		
Academic Performance	2014	2015	2016	2017	2018	Trend
Avg. level Gr 9 Math (Acad)	2.8	3.0	2.9	3.0	3.0	—
Avg. level Gr 9 Math (Apld)	2.3	2.8	2.7	2.6	2.9	—
OSSLT passed (%)-FTE	81.9	76.4	84.0	72.4	75.0	—
OSSLT passed (%)-PE	35.1	35.4	39.1	40.7	50.8	▲
Tests below standard (%)	29.5	25.6	22.6	24.5	23.3	—
Gender gap (level)-Math	F 0.1	E	E	E	E	—
Gender gap-OSSLT	F 15.9	F 4.0	F 11.3	F 25.3	F 3.3	—
Gr 9 tests not written (%)	2.8	2.6	0.5	2.2	1.5	—
Overall rating out of 10	5.7	6.4	6.9	6.2	7.0	—

Galt [Public] Cambridge							OSSLT count: 339	
ESL (%): 17.7	Special needs (%): 22.7						2017-18	Last 5 Years
Actual rating vs predicted based on parents' avg. inc. of \$ n/a: n/a								
Rank: 430/738 372/625								
Academic Performance	2014	2015	2016	2017	2018	Trend		
Avg. level Gr 9 Math (Acad)	2.9	2.9	2.8	2.7	2.9	—		
Avg. level Gr 9 Math (Apld)	1.8	1.8	2.5	2.9	2.6	▲		
OSSLT passed (%)-FTE	75.2	82.9	78.4	78.1	74.1	—		
OSSLT passed (%)-PE	44.1	62.3	50.0	42.2	39.4	—		
Tests below standard (%)	31.8	28.1	25.9	28.5	29.0	—		
Gender gap (level)-Math	E	M 0.2	E	F 0.1	F 0.2	—		
Gender gap-OSSLT	F 15.2	F 4.6	F 9.6	F 11.5	F 16.6	—		
Gr 9 tests not written (%)	1.5	3.3	0.9	0.0	3.5	—		
Overall rating out of 10	5.3	6.1	6.2	5.8	5.9	—		

Père-René-de-Galinée [Catholic] Cambridge							OSSLT count: 81	
ESL (%): n/a	Special needs (%): n/a						2017-18	Last 5 Years
Actual rating vs predicted based on parents' avg. inc. of \$ n/a: n/a								
Rank: 248/738 184/625								
Academic Performance	2014	2015	2016	2017	2018	Trend		
Avg. level Gr 9 Math (Acad)	2.8	2.8	3.0	2.9	2.9	—		
Avg. level Gr 9 Math (Apld)	2.4	2.5	2.4	n/a	2.4	n/a		
OSSLT passed (%)-FTE	90.5	97.5	98.9	97.1	98.8	—		
OSSLT passed (%)-PE	n/a	83.3	n/a	n/a	n/a	n/a		
Tests below standard (%)	16.1	13.1	6.7	9.3	10.8	—		
Gender gap (level)-Math	F 0.2	E	F 0.1	M 0.1	E	—		
Gender gap-OSSLT	F 16.5	F 5.9	F 2.9	M 5.6	F 3.1	▲		
Gr 9 tests not written (%)	0.0	2.2	1.3	1.2	0.0	—		
Overall rating out of 10	6.0	7.4	7.8	7.0	6.9	—		

St Benedict [Catholic] Cambridge							OSSLT count: 479	
ESL (%): 1.0	Special needs (%): n/a						2017-18	Last 5 Years
Actual rating vs predicted based on parents' avg. inc. of \$ n/a: n/a								
Rank: 325/738 356/625								
Academic Performance	2014	2015	2016	2017	2018	Trend		
Avg. level Gr 9 Math (Acad)	2.8	2.8	2.8	2.9	2.9	▲		
Avg. level Gr 9 Math (Apld)	2.2	2.4	2.0	2.4	2.5	—		
OSSLT passed (%)-FTE	82.7	81.2	80.3	77.9	75.5	▼		
OSSLT passed (%)-PE	51.6	50.0	49.2	31.1	50.7	—		
Tests below standard (%)	27.0	26.0	28.1	29.3	26.4	—		
Gender gap (level)-Math	M 0.2	M 0.1	F 0.1	M 0.2	E	—		
Gender gap-OSSLT	F 3.1	F 4.5	F 5.6	F 14.1	F 5.6	—		
Gr 9 tests not written (%)	0.6	0.7	0.3	0.3	1.6	—		
Overall rating out of 10	5.9	6.2	5.9	5.7	6.4	—		

Glenview Park [Public] Cambridge							OSSLT count: 307	
ESL (%): 0.0	Special needs (%): 35.5						2017-18	Last 5 Years
Actual rating vs predicted based on parents' avg. inc. of \$ n/a: n/a								
Rank: 461/738 467/625								
Academic Performance	2014	2015	2016	2017	2018	Trend		
Avg. level Gr 9 Math (Acad)	3.0	2.8	2.8	2.8	2.9	—		
Avg. level Gr 9 Math (Apld)	2.4	2.8	2.1	2.6	2.2	—		
OSSLT passed (%)-FTE	60.0	63.7	70.8	67.2	72.5	▲		
OSSLT passed (%)-PE	45.0	53.5	56.1	59.0	52.0	—		
Tests below standard (%)	36.1	32.3	33.0	31.1	29.7	▲		
Gender gap (level)-Math	M 0.2	M 0.2	M 0.2	M 0.1	F 0.2	—		
Gender gap-OSSLT	F 24.8	F 23.5	M 7.4	F 23.4	F 12.8	—		
Gr 9 tests not written (%)	8.0	4.6	2.3	4.7	3.1	—		
Overall rating out of 10	4.4	4.7	5.3	5.3	5.7	▲		

Preston [Public] Cambridge							OSSLT count: 335	
ESL (%): 0.3	Special needs (%): 21.2						2017-18	Last 5 Years
Actual rating vs predicted based on parents' avg. inc. of \$ n/a: n/a								
Rank: 276/738 264/625								
Academic Performance	2014	2015	2016	2017	2018	Trend		
Avg. level Gr 9 Math (Acad)	2.9	2.8	2.9	2.9	3.0	—		
Avg. level Gr 9 Math (Apld)	2.2	2.3	2.4	2.6	2.6	▲		
OSSLT passed (%)-FTE	81.7	79.3	81.5	84.6	78.7	—		
OSSLT passed (%)-PE	54.8	63.8	56.4	66.7	40.5	—		
Tests below standard (%)	25.1	26.0	26.0	20.5	23.4	—		
Gender gap (level)-Math	F 0.1	F 0.1	M 0.2	M 0.1	E	—		
Gender gap-OSSLT	F 15.9	F 9.5	F 13.7	F 1.7	F 10.0	—		
Gr 9 tests not written (%)	3.2	2.5	2.3	1.8	4.3	—		
Overall rating out of 10	6.2	6.1	6.3	7.1	6.7	—		

St David [Catholic] Waterloo							OSSLT count: 247	
ESL (%): 6.9	Special needs (%): 30.8						2017-18	Last 5 Years
Actual rating vs predicted based on parents' avg. inc. of \$ n/a: n/a								
Rank: 225/738 163/625								
Academic Performance	2014	2015	2016	2017	2018	Trend		
Avg. level Gr 9 Math (Acad)	2.9	2.9	2.9	2.9	2.9	▲		
Avg. level Gr 9 Math (Apld)	2.7	2.2	2.4	2.8	2.7	—		
OSSLT passed (%)-FTE	86.0	91.9	89.0	85.6	84.9	—		
OSSLT passed (%)-PE	51.0	70.7	64.0	42.1	54.1	—		
Tests below standard (%)	21.3	16.7	18.0	19.7	19.7	—		
Gender gap (level)-Math	M 0.1	E	E	M 0.1	E	—		
Gender gap-OSSLT	F 7.6	F 2.7	F 1.6	F 7.5	F 15.9	—		
Gr 9 tests not written (%)	1.2	2.3	0.0	3.4	2.6	—		
Overall rating out of 10	6.7	7.5	7.3	7.0	7.0	—		

Jacob Hespeler [Public] Cambridge							OSSLT count: 359	
ESL (%): 1.7	Special needs (%): 38.2						2017-18	Last 5 Years
Actual rating vs predicted based on parents' avg. inc. of \$ n/a: n/a								
Rank: 461/738 385/625								
Academic Performance	2014	2015	2016	2017	2018	Trend		
Avg. level Gr 9 Math (Acad)	2.8	3.0	2.9	2.8	2.9	—		
Avg. level Gr 9 Math (Apld)	2.3	2.2	2.0	2.7	2.4	—		
OSSLT passed (%)-FTE	77.4	76.6	74.8	78.9	68.6	—		
OSSLT passed (%)-PE	50.0	44.7	37.8	36.7	43.6	—		
Tests below standard (%)	28.4	26.7	29.7	27.1	31.9	—		
Gender gap (level)-Math	E	E	M 0.1	E	M 0.1	—		
Gender gap-OSSLT	F 2.5	F 9.3	F 18.2	F 15.5	F 10.2	—		
Gr 9 tests not written (%)	4.1	3.8	4.4	0.5	1.0	▲		
Overall rating out of 10	5.8	6.0	5.6	6.1	5.7	—		

Sir John A Macdonald [Public] Waterloo							OSSLT count: 421	
ESL (%): 1.9	Special needs (%): 29.9						2017-18	Last 5 Years
Actual rating vs predicted based on parents' avg. inc. of \$ n/a: n/a								
Rank: 497/738 57/625								
Academic Performance	2014	2015	2016	2017	2018	Trend		
Avg. level Gr 9 Math (Acad)	3.1	3.1	3.1	3.1	3.1	—		
Avg. level Gr 9 Math (Apld)	2.4	2.5	2.7	2.7	2.3	—		
OSSLT passed (%)-FTE	91.1	91.0	88.5	83.3	90.5	—		
OSSLT passed (%)-PE	71.7	81.8	71.1	63.3	67.9	—		
Tests below standard (%)	13.6	12.7	12.7	16.4	13.0	—		
Gender gap (level)-Math	M 0.1	E	E	F 0.1	E	—		
Gender gap-OSSLT	F 5.7	F 6.9	F 0.1	F 17.4	F 9.2	—		
Gr 9 tests not written (%)	1.7	1.4	2.4	0.7	1.3	—		
Overall rating out of 10	7.8	8.0	8.1	7.4	8.1	—		

Waterloo [Public] Waterloo							OSSLT count: 437	
ESL (%): 30.9	Special needs (%): 16.5						2017-18	Last 5 Years
Actual rating vs predicted based on parents' avg. inc. of \$ n/a: n/a								
Rank: 186/738 90/625								
Academic Performance	2014	2015	2016	2017	2018	Trend		
Avg. level Gr 9 Math (Acad)	3.0	3.1	3.2	3.2	3.1	—		
Avg. level Gr 9 Math (Apld)	2.5	2.3	2.3	2.4	1.9	—		
OSSLT passed (%)-FTE	86.7	87.0	90.4	89.1	87.9	▲		
OSSLT passed (%)-PE	57.5	54.1	67.6	68.3	54.8	—		
Tests below standard (%)	18.0	18.4	14.7	14.5	22.0	—		
Gender gap (level)-Math	E	E	M 0.1	F 0.1	M 0.2	▼		
Gender gap-OSSLT	F 1.8	F 2.3	F 2.1	F 9.7	F 6.2	—		
Gr 9 tests not written (%)	0.0	0.0	0.0	0.0	0.0	—		
Overall rating out of 10	7.3	7.4	8.2	7.9	7.2	—		

Monsignor Doyle [Catholic] Cambridge							OSSLT count: 357	
ESL (%): 3.4	Special needs (%): 33.6						2017-18	Last 5 Years
Actual rating vs predicted based on parents' avg. inc. of \$ n/a: n/a								
Rank: 305/738 385/625								
Academic Performance	2014	2015	2016	2017	2018	Trend		
Avg. level Gr 9 Math (Acad)	2.8	2.7	2.8	2.8	3.0	▲		
Avg. level Gr 9 Math (Apld)	2.4	2.4	2.2	2.2	2.4	—		
OSSLT passed (%)-FTE	78.7	84.0	76.4	76.2	77.4	—		
OSSLT passed (%)-PE	42.2	54.2	29.3	41.4	47.6	—		
Tests below standard (%)	30.0	27.8	32.0	33.0	28.2	—		
Gender gap (level)-Math	M 0.1	M 0.2	F 0.1	M 0.1	E	▲		
Gender gap-OSSLT	F 7.1	F 14.9	F 6.1	F 30.6	F 13.3	—		
Gr 9 tests not written (%)	0.0	0.0	0.4	0.4	0.5	▼		
Overall rating out of 10	5.7	5.9	5.5	5.4	6.5	—		

Southwood [Public] Cambridge							OSSLT count: 183	
ESL (%): 0.5	Special needs (%): 19.7						2017-18	Last 5 Years
Actual rating vs predicted based on parents' avg. inc. of \$ n/a: n/a								
Rank: 373/738 334/625								
Academic Performance	2014	2015	2016	2017	2018	Trend		
Avg. level Gr 9 Math (Acad)	2.8	2.9	2.6	2.7	2.7	—		
Avg. level Gr 9 Math (Apld)	2.2	2.2	2.1	2.8	2.8	▲		
OSSLT passed (%)-FTE	81.8	86.7	83.1	80.5	82.0	—		
OSSLT passed (%)-PE	48.4	61.3	64.0	71.4	66.7	▲		
Tests below standard (%)	28.3	22.8	29.0	23.1	24.1	—		
Gender gap (level)-Math	E	M 0.1	M 0.1	F 0.1	M 0.1	▼		
Gender gap-OSSLT	F 12.9	F 11.1	F 14.0	F 2.3	F 17.8	—		
Gr 9 tests not written (%)	1.0	2.1	2.6	0.0	0.6	—		
Overall rating out of 10	5.7	6.7	5.6	6.5	6.2	—		

Waterloo-Oxford [Public] Baden							OSSLT count: 404	
ESL (%): 0.2	Special needs (%): 22.5						2017-18	Last 5 Years
Actual rating vs predicted based on parents' avg. inc. of \$ n/a: n/a								
Rank: 276/738 214/625								
Academic Performance	2014	2015	2016	2017	2018	Trend		
Avg. level Gr 9 Math (Acad)	3.0	2.8	2.9	3.0	3.0	—		
Avg. level Gr 9 Math (Apld)	2.7	2.4	2.4	2.4	2.5	—		
OSSLT passed (%)-FTE	87.7	84.8	83.3	82.3	79.0	▼		
OSSLT passed (%)-PE	43.9	48.3	52.0	40.8	50.0	—		
Tests below standard (%)	17.0	22.4	22.6	24.4	23.0	—		
Gender gap (level)-Math	E	E	M 0.1	F 0.1	M			

Eastern Ontario

HASTINGS-LIMESTONE AREA

Bayside [Public] Belleville		OSSLT count: 278				
ESL (%): 3.2		Special needs (%): 28.1				
Actual rating vs predicted based		2017-18 Last 5 Years				
on parents' avg. inc. of \$ n/a: n/a	Rank:	443/738	264/625			
Academic Performance	2014	2015	2016	2017	2018	Trend
Avg. level Gr 9 Math (Acad)	3.1	2.9	2.8	2.9	2.8	▼
Avg. level Gr 9 Math (Apld)	2.6	2.8	2.7	2.5	2.4	—
OSSLT passed (%)-FTE	85.0	79.6	83.4	80.5	72.9	—
OSSLT passed (%)-PE	55.9	46.7	53.8	44.4	55.3	—
Tests below standard (%)	19.7	25.4	24.6	26.9	31.1	▼
Gender gap (level)-Math	E	M 0.1	M 0.1	E	E	—
Gender gap-OSSLT	F 20.0	F 10.4	F 10.0	F 8.8	F 18.9	—
Gr 9 tests not written (%)	0.0	0.6	0.0	2.1	2.0	—
Overall rating out of 10	7.2	6.4	6.7	6.5	5.8	▼

Centennial [Public] Belleville		OSSLT count: 219				
ESL (%): 0.0		Special needs (%): 36.5				
Actual rating vs predicted based		2017-18 Last 5 Years				
on parents' avg. inc. of \$ n/a: n/a	Rank:	529/738	385/625			
Academic Performance	2014	2015	2016	2017	2018	Trend
Avg. level Gr 9 Math (Acad)	2.9	2.9	2.8	2.7	2.8	—
Avg. level Gr 9 Math (Apld)	2.4	2.6	2.7	2.2	2.2	—
OSSLT passed (%)-FTE	82.0	75.6	74.7	75.7	62.4	—
OSSLT passed (%)-PE	39.4	36.7	46.2	72.7	58.3	▲
Tests below standard (%)	26.4	28.0	28.8	31.3	37.7	▼
Gender gap (level)-Math	M 0.1	F 0.1	M 0.1	E	E	—
Gender gap-OSSLT	F 5.5	F 12.2	F 22.7	F 0.8	F 8.9	—
Gr 9 tests not written (%)	3.0	3.2	2.8	2.2	2.7	—
Overall rating out of 10	6.4	5.8	6.0	5.8	5.2	▼

Centre Hastings [Public] Madoc		OSSLT count: 205				
ESL (%): 0.0		Special needs (%): 41.5				
Actual rating vs predicted based		2017-18 Last 5 Years				
on parents' avg. inc. of \$ n/a: n/a	Rank:	580/738	507/625			
Academic Performance	2014	2015	2016	2017	2018	Trend
Avg. level Gr 9 Math (Acad)	2.9	2.8	2.9	2.8	2.9	—
Avg. level Gr 9 Math (Apld)	2.6	2.8	2.6	2.5	2.6	—
OSSLT passed (%)-FTE	61.4	61.3	67.2	52.5	58.3	—
OSSLT passed (%)-PE	38.1	38.5	34.6	58.8	44.8	—
Tests below standard (%)	37.5	35.1	35.1	38.6	38.6	—
Gender gap (level)-Math	M 0.2	M 0.2	M 0.1	F 0.1	M 0.2	—
Gender gap-OSSLT	F 18.5	F 14.8	F 27.0	F 23.1	F 23.5	—
Gr 9 tests not written (%)	0.0	0.0	0.8	1.7	0.0	—
Overall rating out of 10	4.5	4.6	5.3	4.2	4.8	—

Ernestown [Public] Odessa		OSSLT count: 110				
ESL (%): n/a		Special needs (%): n/a				
Actual rating vs predicted based		2017-18 Last 5 Years				
on parents' avg. inc. of \$ n/a: n/a	Rank:	704/738	551/625			
Academic Performance	2014	2015	2016	2017	2018	Trend
Avg. level Gr 9 Math (Acad)	2.7	2.7	2.4	2.3	2.3	▼
Avg. level Gr 9 Math (Apld)	2.2	2.5	2.3	2.1	2.7	—
OSSLT passed (%)-FTE	74.8	72.6	68.9	83.7	58.1	—
OSSLT passed (%)-PE	n/a	n/a	n/a	66.7	n/a	n/a
Tests below standard (%)	33.9	31.7	40.8	37.3	44.3	—
Gender gap (level)-Math	M 0.2	E	M 0.3	M 0.2	M 0.4	—
Gender gap-OSSLT	F 16.7	M 0.3	F 3.6	F 11.6	F 10.3	—
Gr 9 tests not written (%)	0.0	0.0	2.1	0.9	0.9	—
Overall rating out of 10	4.7	5.0	3.7	4.6	2.9	—

Granite Ridge [Public] Sharbot Lake		OSSLT count: 23				
ESL (%): n/a		Special needs (%): n/a				
Actual rating vs predicted based		2017-18 Last 5 Years				
on parents' avg. inc. of \$ n/a: n/a	Rank:	598/738	507/625			
Academic Performance	2014	2015	2016	2017	2018	Trend
Avg. level Gr 9 Math (Acad)	2.9	3.0	2.8	2.5	2.6	—
Avg. level Gr 9 Math (Apld)	n/a	2.4	n/a	n/a	2.4	n/a
OSSLT passed (%)-FTE	66.0	66.7	51.6	73.7	65.2	—
OSSLT passed (%)-PE	n/a	n/a	n/a	n/a	n/a	n/a
Tests below standard (%)	25.3	25.4	33.3	30.2	40.0	—
Gender gap (level)-Math	M 0.1	n/a	n/a	n/a	n/a	n/a
Gender gap-OSSLT	M 9.9	n/a	n/a	n/a	n/a	n/a
Gr 9 tests not written (%)	0.0	2.9	3.3	6.3	0.0	—
Overall rating out of 10	4.9	5.7	3.9	4.6	4.6	—

Marc-Grégoire [Public] Trenton		OSSLT count: 15				
ESL (%): n/a		Special needs (%): n/a				
Actual rating vs predicted based		2017-18 Last 5 Years				
on parents' avg. inc. of \$ n/a: n/a	Rank:	117/738	114/625			
Academic Performance	2014	2015	2016	2017	2018	Trend
Avg. level Gr 9 Math (Acad)	3.1	2.5	3.1	2.9	3.1	—
Avg. level Gr 9 Math (Apld)	n/a	n/a	n/a	n/a	n/a	n/a
OSSLT passed (%)-FTE	94.4	92.3	94.4	100.0	93.3	—
OSSLT passed (%)-PE	n/a	n/a	n/a	n/a	n/a	n/a
Tests below standard (%)	3.4	21.4	3.4	3.8	3.7	—
Gender gap (level)-Math	n/a	n/a	n/a	n/a	n/a	n/a
Gender gap-OSSLT	n/a	n/a	n/a	n/a	n/a	n/a
Gr 9 tests not written (%)	0.0	0.0	0.0	0.0	0.0	—
Overall rating out of 10	8.2	5.3	7.8	8.1	7.6	—

Moira [Public] Belleville		OSSLT count: 225				
ESL (%): 0.4		Special needs (%): 44.4				
Actual rating vs predicted based		2017-18 Last 5 Years				
on parents' avg. inc. of \$ n/a: n/a	Rank:	536/738	440/625			
Academic Performance	2014	2015	2016	2017	2018	Trend
Avg. level Gr 9 Math (Acad)	3.1	3.0	3.0	2.7	2.9	—
Avg. level Gr 9 Math (Apld)	2.4	2.3	2.2	2.3	1.9	—
OSSLT passed (%)-FTE	84.7	79.0	62.5	62.0	69.4	—
OSSLT passed (%)-PE	39.6	33.3	41.0	16.1	43.2	—
Tests below standard (%)	25.8	33.0	38.6	43.6	39.8	—
Gender gap (level)-Math	M 0.2	M 0.2	E	F 0.1	M 0.3	—
Gender gap-OSSLT	F 15.5	M 9.5	F 17.5	F 17.2	F 7.3	—
Gr 9 tests not written (%)	0.0	3.3	3.4	5.3	3.6	—
Overall rating out of 10	6.5	5.7	5.1	4.0	5.1	—

Napanee [Public] Napanee		OSSLT count: 290				
ESL (%): 0.0		Special needs (%): 41.7				
Actual rating vs predicted based		2017-18 Last 5 Years				
on parents' avg. inc. of \$ n/a: n/a	Rank:	276/738	467/625			
Academic Performance	2014	2015	2016	2017	2018	Trend
Avg. level Gr 9 Math (Acad)	2.8	2.7	2.8	2.7	2.7	—
Avg. level Gr 9 Math (Apld)	2.3	2.4	2.2	2.1	2.0	▼
OSSLT passed (%)-FTE	70.1	69.4	78.4	69.3	68.3	—
OSSLT passed (%)-PE	58.1	44.4	55.0	66.7	31.3	—
Tests below standard (%)	32.6	33.1	30.9	33.3	38.8	—
Gender gap (level)-Math	M 0.2	M 0.1	E	F 0.1	M 0.2	—
Gender gap-OSSLT	F 10.7	F 6.1	F 8.2	F 23.2	F 21.9	—
Gr 9 tests not written (%)	0.0	2.5	4.3	2.6	2.1	—
Overall rating out of 10	5.1	4.8	6.0	4.9	4.5	—

Nicholson [Catholic] Belleville		OSSLT count: 114				
ESL (%): n/a		Special needs (%): n/a				
Actual rating vs predicted based		2017-18 Last 5 Years				
on parents' avg. inc. of \$ n/a: n/a	Rank:	689/738	214/625			
Academic Performance	2014	2015	2016	2017	2018	Trend
Avg. level Gr 9 Math (Acad)	3.1	2.9	2.7	2.7	2.8	▼
Avg. level Gr 9 Math (Apld)	2.3	2.0	2.1	2.4	2.3	—
OSSLT passed (%)-FTE	87.4	93.1	84.7	90.6	85.1	—
OSSLT passed (%)-PE	60.0	n/a	85.7	89.5	n/a	n/a
Tests below standard (%)	18.8	17.1	24.6	22.3	20.7	—
Gender gap (level)-Math	F 0.1	M 0.2	M 0.2	E	F 0.1	—
Gender gap-OSSLT	F 9.5	F 1.4	F 5.3	F 8.3	F 2.8	—
Gr 9 tests not written (%)	0.0	0.0	0.0	0.0	0.0	—
Overall rating out of 10	7.1	7.2	6.2	6.8	6.7	—

North Addington [Public] Cloyne		OSSLT count: 27				
ESL (%): n/a		Special needs (%): n/a				
Actual rating vs predicted based		2017-18 Last 5 Years				
on parents' avg. inc. of \$ n/a: n/a	Rank:	689/738	214/625			
Academic Performance	2014	2015	2016	2017	2018	Trend
Avg. level Gr 9 Math (Acad)	2.2	2.3	n/a	2.3	2.7	n/a
Avg. level Gr 9 Math (Apld)	1.7	n/a	n/a	2.3	n/a	n/a
OSSLT passed (%)-FTE	47.1	54.5	n/a	41.2	55.6	n/a
OSSLT passed (%)-PE	n/a	n/a	n/a	n/a	n/a	n/a
Tests below standard (%)	63.2	47.1	n/a	56.5	39.5	n/a
Gender gap (level)-Math	n/a	n/a	n/a	n/a	n/a	n/a
Gender gap-OSSLT	n/a	n/a	n/a	n/a	n/a	n/a
Gr 9 tests not written (%)	0.0	0.0	n/a	0.0	0.0	n/a
Overall rating out of 10	0.1	0.6	n/a	1.4	3.2	n/a

North Hastings [Public] Bancroft		OSSLT count: 178				
ESL (%): 0.0		Special needs (%): 37.1				
Actual rating vs predicted based		2017-18 Last 5 Years				
on parents' avg. inc. of \$ n/a: n/a	Rank:	651/738	574/625			
Academic Performance	2014	2015	2016	2017	2018	Trend
Avg. level Gr 9 Math (Acad)	2.7	2.6	2.7	2.6	2.6	—
Avg. level Gr 9 Math (Apld)	2.3	2.2	2.3	2.0	2.0	—
OSSLT passed (%)-FTE	72.6	68.1	55.1	57.1	60.9	—
OSSLT passed (%)-PE	45.0	28.1	37.5	43.8	54.5	—
Tests below standard (%)	37.0	43.8	45.2	46.2	44.3	—
Gender gap (level)-Math	F 0.1	M 0.2	M 0.1	M 0.4	M 0.2	—
Gender gap-OSSLT	F 6.7	F 16.1	F 32.0	F 23.2	F 20.8	—
Gr 9 tests not written (%)	0.0	1.2	1.2	0.9	3.6	▼
Overall rating out of 10	5.0	3.8	3.5	3.3	4.0	—

Prince Edward [Public] Picton		OSSLT count: 173				
ESL (%): 1.2		Special needs (%): 34.1				
Actual rating vs predicted based		2017-18 Last 5 Years				
on parents' avg. inc. of \$ n/a: n/a	Rank:	626/738	558/625			
Academic Performance	2014	2015	2016	2017	2018	Trend
Avg. level Gr 9 Math (Acad)	3.1	2.8	2.8	2.6	2.6	▼
Avg. level Gr 9 Math (Apld)	2.1	2.4	2.6	2.1	2.3	—
OSSLT passed (%)-FTE	69.4	67.4	72.2	69.4	61.8	—
OSSLT passed (%)-PE	29.6	50.0	48.0	41.7	48.3	—
Tests below standard (%)	34.5	34.1	28.9	36.8	40.9	—
Gender gap (level)-Math	E	F 0.1	E	M 0.3	F 0.1	—
Gender gap-OSSLT	F 10.2	F 7.9	F 7.4	M 2.2	F 21.8	—
Gr 9 tests not written (%)	1.7	1.8	0.9	1.0	0.0	▲
Overall rating out of 10	5.1	4.9	5.9	4.7	4.3	—

Quinte [Public] Belleville		OSSLT count: 192				
ESL (%): 3.1		Special needs (%): 40.6				
Actual rating vs predicted based						

Sydenham [Public] Sydenham							OSSLT count: 213	
ESL (%): 0.0		Special needs (%): 38.0					2017-18	
Actual rating vs predicted based on parents' avg. inc. of \$ n/a: n/a		Rank:		2017-18		Last 5 Years		
		645/738		314/625				
Academic Performance	2014	2015	2016	2017	2018	2019	Trend	
Avg. level Gr 9 Math (Acad)	3.0	2.9	2.9	2.9	3.0	3.0	—	
Avg. level Gr 9 Math (Apld)	2.5	2.8	2.4	2.5	3.1	—	—	
OSSLT passed (%)-FTE	75.4	80.7	66.9	73.5	66.9	—	—	
OSSLT passed (%)-PE	71.4	68.8	45.5	81.5	47.6	—	—	
Tests below standard (%)	21.6	20.6	30.6	24.2	26.5	—	—	
Gender gap (level)-Math	E	M 0.1	E	M 0.2	E	—	—	
Gender gap-OSSLT	F 11.8	F 10.0	F 7.1	F 16.1	F 16.1	—	—	
Gr 9 tests not written (%)	0.6	0.0	0.0	0.0	0.7	—	—	
Overall rating out of 10	6.4	6.8	5.6	6.2	6.1	—	—	

La Salle [Public] Kingston							OSSLT count: 129	
ESL (%): n/a		Special needs (%): n/a					2017-18	
Actual rating vs predicted based on parents' avg. inc. of \$ n/a: n/a		Rank:		2017-18		Last 5 Years		
		492/738		246/625				
Academic Performance	2014	2015	2016	2017	2018	2019	Trend	
Avg. level Gr 9 Math (Acad)	3.1	3.0	2.8	2.8	2.9	—	—	
Avg. level Gr 9 Math (Apld)	3.1	2.7	2.5	2.3	2.5	—	—	
OSSLT passed (%)-FTE	87.2	79.5	82.3	82.4	67.2	—	—	
OSSLT passed (%)-PE	n/a	n/a	n/a	n/a	n/a	—	—	
Tests below standard (%)	11.5	19.8	22.2	23.5	30.1	—	—	
Gender gap (level)-Math	E	M 0.1	M 0.1	E	M 0.1	—	—	
Gender gap-OSSLT	F 12.6	F 9.5	F 9.9	F 3.7	F 10.3	—	—	
Gr 9 tests not written (%)	0.0	0.0	0.0	0.0	1.4	—	—	
Overall rating out of 10	7.8	6.8	6.4	6.5	5.5	—	—	

All Saints [Catholic] Kanata							OSSLT count: 271	
ESL (%): 8.5		Special needs (%): 19.6					2017-18	
Actual rating vs predicted based on parents' avg. inc. of \$ n/a: n/a		Rank:		2017-18		Last 5 Years		
		32/738		164/738		35/625		
Academic Performance	2014	2015	2016	2017	2018	2019	Trend	
Avg. level Gr 9 Math (Acad)	3.1	3.1	3.1	3.0	3.0	—	—	
Avg. level Gr 9 Math (Apld)	2.8	3.0	2.9	2.6	2.8	—	—	
OSSLT passed (%)-FTE	90.2	89.6	90.0	86.3	92.9	—	—	
OSSLT passed (%)-PE	92.0	87.0	86.7	72.4	81.3	—	—	
Tests below standard (%)	9.5	10.8	10.4	13.3	9.2	—	—	
Gender gap (level)-Math	M 0.1	M 0.1	M 0.1	F 0.1	M 0.1	—	—	
Gender gap-OSSLT	F 6.4	M 4.3	F 8.6	F 2.8	F 5.2	—	—	
Gr 9 tests not written (%)	1.3	0.0	0.5	0.4	3.3	—	—	
Overall rating out of 10	8.2	8.3	8.4	7.9	8.4	—	—	

Trenton [Public] Trenton							OSSLT count: 217	
ESL (%): 0.0		Special needs (%): 46.5					2017-18	
Actual rating vs predicted based on parents' avg. inc. of \$ n/a: n/a		Rank:		2017-18		Last 5 Years		
		645/738		574/625				
Academic Performance	2014	2015	2016	2017	2018	2019	Trend	
Avg. level Gr 9 Math (Acad)	2.6	2.5	2.6	2.6	2.7	—	—	
Avg. level Gr 9 Math (Apld)	2.3	2.3	2.6	2.4	2.4	—	—	
OSSLT passed (%)-FTE	68.1	65.5	54.8	63.8	54.9	—	—	
OSSLT passed (%)-PE	21.0	37.7	25.0	62.2	38.7	—	—	
Tests below standard (%)	48.5	45.7	48.3	38.2	44.8	—	—	
Gender gap (level)-Math	E	M 0.1	E	M 0.2	E	—	—	
Gender gap-OSSLT	F 22.3	F 21.2	F 20.3	F 14.2	F 19.8	—	—	
Gr 9 tests not written (%)	1.9	2.4	2.3	1.6	2.9	—	—	
Overall rating out of 10	3.5	3.5	3.3	4.9	4.1	—	—	

Loyalist [Public] Kingston							OSSLT count: 210	
ESL (%): 11.9		Special needs (%): 42.9					2017-18	
Actual rating vs predicted based on parents' avg. inc. of \$ n/a: n/a		Rank:		2017-18		Last 5 Years		
		626/738		478/625				
Academic Performance	2014	2015	2016	2017	2018	2019	Trend	
Avg. level Gr 9 Math (Acad)	2.6	2.9	2.8	2.8	2.5	—	—	
Avg. level Gr 9 Math (Apld)	2.0	2.0	2.0	2.2	1.6	—	—	
OSSLT passed (%)-FTE	71.4	78.0	71.2	75.8	72.2	—	—	
OSSLT passed (%)-PE	40.0	n/a	75.0	64.0	28.6	n/a	—	
Tests below standard (%)	35.7	26.7	30.4	30.1	39.5	—	—	
Gender gap (level)-Math	E	M 0.1	M 0.3	M 0.3	E	—	—	
Gender gap-OSSLT	F 28.6	F 12.5	M 3.6	F 0.6	F 6.5	—	—	
Gr 9 tests not written (%)	2.6	1.0	3.3	5.6	6.7	—	—	
Overall rating out of 10	4.3	5.6	5.2	5.6	4.3	—	—	

Béatrice-Desloges [Catholic] Orléans							OSSLT count: 230	
ESL (%): n/a		Special needs (%): n/a					2017-18	
Actual rating vs predicted based on parents' avg. inc. of \$ n/a: n/a		Rank:		2017-18		Last 5 Years		
		164/738		114/625				
Academic Performance	2014	2015	2016	2017	2018	2019	Trend	
Avg. level Gr 9 Math (Acad)	2.9	2.9	2.9	2.9	3.0	—	—	
Avg. level Gr 9 Math (Apld)	2.5	2.8	2.8	2.7	2.7	—	—	
OSSLT passed (%)-FTE	94.1	95.2	96.1	96.9	96.0	—	—	
OSSLT passed (%)-PE	68.2	72.7	60.0	77.8	n/a	n/a	—	
Tests below standard (%)	13.2	9.7	9.7	9.3	7.9	—	—	
Gender gap (level)-Math	E	M 0.1	M 0.1	E	M 0.1	—	—	
Gender gap-OSSLT	F 4.9	F 3.1	F 4.9	E	F 8.8	—	—	
Gr 9 tests not written (%)	0.9	0.9	2.2	0.5	0.0	—	—	
Overall rating out of 10	7.2	7.7	7.4	7.6	7.3	—	—	

KINGSTON

Bayridge [Public] Kingston							OSSLT count: 124	
ESL (%): n/a		Special needs (%): n/a					2017-18	
Actual rating vs predicted based on parents' avg. inc. of \$ n/a: n/a		Rank:		2017-18		Last 5 Years		
		505/738		314/625				
Academic Performance	2014	2015	2016	2017	2018	2019	Trend	
Avg. level Gr 9 Math (Acad)	3.0	2.9	2.8	2.9	2.9	—	—	
Avg. level Gr 9 Math (Apld)	2.6	2.6	3.0	2.4	2.6	—	—	
OSSLT passed (%)-FTE	81.7	74.6	70.9	80.6	65.5	—	—	
OSSLT passed (%)-PE	59.5	77.3	62.1	92.3	n/a	n/a	—	
Tests below standard (%)	21.7	24.4	28.4	23.1	28.7	—	—	
Gender gap (level)-Math	M 0.1	E	E	M 0.1	M 0.2	—	—	
Gender gap-OSSLT	M 0.6	F 6.2	F 24.2	F 11.0	F 4.6	—	—	
Gr 9 tests not written (%)	0.9	0.0	0.0	0.0	2.6	—	—	
Overall rating out of 10	7.0	6.2	5.6	6.6	5.4	—	—	

Marie-Rivier [Catholic] Kingston							OSSLT count: 34	
ESL (%): n/a		Special needs (%): n/a					2017-18	
Actual rating vs predicted based on parents' avg. inc. of \$ n/a: n/a		Rank:		2017-18		Last 5 Years		
		49/738		66/625				
Academic Performance	2014	2015	2016	2017	2018	2019	Trend	
Avg. level Gr 9 Math (Acad)	2.9	3.0	3.0	3.2	3.1	—	—	
Avg. level Gr 9 Math (Apld)	n/a	n/a	n/a	n/a	n/a	n/a	—	
OSSLT passed (%)-FTE	89.2	93.5	100.0	100.0	100.0	—	—	
OSSLT passed (%)-PE	n/a	n/a	n/a	n/a	n/a	n/a	—	
Tests below standard (%)	12.3	5.4	6.8	0.0	3.1	—	—	
Gender gap (level)-Math	M 0.1	F 0.2	F 0.1	M 0.2	E	—	—	
Gender gap-OSSLT	F 15.5	F 14.3	E	E	E	—	—	
Gr 9 tests not written (%)	0.0	0.0	0.0	0.0	0.0	—	—	
Overall rating out of 10	6.4	7.6	7.8	8.9	8.1	—	—	

Bell [Public] Nepean							OSSLT count: 261	
ESL (%): 46.4		Special needs (%): 15.7					2017-18	
Actual rating vs predicted based on parents' avg. inc. of \$ n/a: n/a		Rank:		2017-18		Last 5 Years		
		325/738		246/625				
Academic Performance	2014	2015	2016	2017	2018	2019	Trend	
Avg. level Gr 9 Math (Acad)	3.1	3.1	3.1	3.0	3.0	—	—	
Avg. level Gr 9 Math (Apld)	2.1	2.2	1.7	2.3	2.1	—	—	
OSSLT passed (%)-FTE	88.4	80.6	83.1	80.3	76.4	—	—	
OSSLT passed (%)-PE	45.9	44.6	47.1	51.9	50.0	—	—	
Tests below standard (%)	24.0	24.9	24.6	26.0	28.7	—	—	
Gender gap (level)-Math	M 0.1	M 0.2	F 0.1	M 0.3	F 0.1	—	—	
Gender gap-OSSLT	M 1.0	F 1.4	M 5.5	M 6.8	M 4.6	—	—	
Gr 9 tests not written (%)	1.8	0.8	0.5	2.2	4.0	—	—	
Overall rating out of 10	6.8	6.5	6.8	6.3	6.4	—	—	

Frontenac [Public] Kingston							OSSLT count: 271	
ESL (%): 0.0		Special needs (%): 29.5					2017-18	
Actual rating vs predicted based on parents' avg. inc. of \$ n/a: n/a		Rank:		2017-18		Last 5 Years		
		286/738		264/625				
Academic Performance	2014	2015	2016	2017	2018	2019	Trend	
Avg. level Gr 9 Math (Acad)	2.8	2.9	2.7	2.8	2.8	—	—	
Avg. level Gr 9 Math (Apld)	2.9	2.4	2.3	2.4	2.5	—	—	
OSSLT passed (%)-FTE	88.9	81.9	85.8	85.9	83.7	—	—	
OSSLT passed (%)-PE	65.7	69.2	50.0	86.4	40.0	—	—	
Tests below standard (%)	18.0	20.1	23.6	18.8	20.9	—	—	
Gender gap (level)-Math	F 0.1	M 0.1	M 0.3	E	F 0.1	—	—	
Gender gap-OSSLT	F 10.7	F 10.1	F 8.0	M 3.7	F 13.5	—	—	
Gr 9 tests not written (%)	0.6	1.9	3.2	0.4	0.5	—	—	
Overall rating out of 10	6.9	6.4	6.0	7.1	6.6	—	—	

Regiopolis/Notre-Dame [Catholic] Kingston							OSSLT count: 331	
ESL (%): 0.0		Special needs (%): 31.4					2017-18	
Actual rating vs predicted based on parents' avg. inc. of \$ n/a: n/a		Rank:		2017-18		Last 5 Years		
		225/738		90/625				
Academic Performance	2014	2015	2016	2017	2018	2019	Trend	
Avg. level Gr 9 Math (Acad)	3.1	3.1	3.0	2.9	3.0	—	—	
Avg. level Gr 9 Math (Apld)	3.1	2.6	2.6	2.6	2.7	—	—	
OSSLT passed (%)-FTE	90.9	90.5	85.5	87.7	80.3	—	—	
OSSLT passed (%)-PE	71.4	75.0	67.9	59.1	41.7	—	—	
Tests below standard (%)								

Colonel By [Public] Gloucester						OSSLT count: 320	
ESL (%):	12.2					Special needs (%): 7.2	
Actual rating vs predicted based on parents' avg. inc. of \$ n/a: n/a	2017-18		Last 5 Years				
	Rank:	3/738	2/625				
Academic Performance	2014	2015	2016	2017	2018	Trend	
Avg. level Gr 9 Math (Acad)	3.3	3.3	3.4	3.3	3.5	—	
Avg. level Gr 9 Math (Apld)	2.6	2.5	n/a	2.6	n/a	n/a	
OSSLT passed (%)-FTE	99.0	96.9	96.1	95.4	95.2	—	
OSSLT passed (%)-PE	78.3	91.3	89.3	84.6	70.6	—	
Tests below standard (%)	5.3	6.7	4.7	6.4	4.7	—	
Gender gap (level)-Math	E	E	M 0.1	E	M 0.1	—	
Gender gap-OSSLT	F 0.9	F 3.2	F 2.2	F 2.5	F 2.3	—	
Gr 9 tests not written (%)	0.8	0.7	1.3	0.0	0.4	—	
Overall rating out of 10	9.3	9.2	9.4	9.1	9.6	—	

Garneau [Catholic] Gloucester						OSSLT count: 197	
ESL (%):	0.0					Special needs (%): 23.9	
Actual rating vs predicted based on parents' avg. inc. of \$ n/a: n/a	2017-18		Last 5 Years				
	Rank:	248/738	100/625				
Academic Performance	2014	2015	2016	2017	2018	Trend	
Avg. level Gr 9 Math (Acad)	3.1	3.2	3.0	2.9	3.0	—	
Avg. level Gr 9 Math (Apld)	2.5	2.9	2.6	2.4	2.7	—	
OSSLT passed (%)-FTE	96.9	95.7	93.5	95.3	92.2	▼	
OSSLT passed (%)-PE	75.0	81.8	n/a	71.4	72.7	n/a	
Tests below standard (%)	9.4	7.9	9.9	11.4	9.6	▼	
Gender gap (level)-Math	M 0.1	M 0.1	M 0.1	E	F 0.2	—	
Gender gap-OSSLT	F 1.5	F 5.5	F 6.1	F 4.5	F 5.9	—	
Gr 9 tests not written (%)	0.6	1.1	1.5	0.5	0.0	—	
Overall rating out of 10	8.0	8.3	7.3	7.2	6.9	▼	

Immaculata [Catholic] Ottawa						OSSLT count: 187	
ESL (%):	19.8					Special needs (%): 26.2	
Actual rating vs predicted based on parents' avg. inc. of \$ n/a: n/a	2017-18		Last 5 Years				
	Rank:	133/738	246/625				
Academic Performance	2014	2015	2016	2017	2018	Trend	
Avg. level Gr 9 Math (Acad)	2.8	3.1	2.9	3.0	3.2	—	
Avg. level Gr 9 Math (Apld)	2.4	2.3	2.1	1.9	2.7	—	
OSSLT passed (%)-FTE	78.6	85.0	84.3	87.3	80.3	—	
OSSLT passed (%)-PE	38.2	46.4	36.4	52.9	51.6	—	
Tests below standard (%)	30.5	23.3	27.1	27.3	20.9	—	
Gender gap (level)-Math	E	E	M 0.1	M 0.1	F 0.2	▼	
Gender gap-OSSLT	F 1.7	F 6.7	M 5.6	F 0.3	M 5.7	—	
Gr 9 tests not written (%)	1.5	6.1	5.6	1.5	0.0	—	
Overall rating out of 10	5.7	7.0	6.3	6.7	7.5	—	

De La Salle [Public] Ottawa						OSSLT count: 227	
ESL (%):	0.0					Special needs (%): 18.5	
Actual rating vs predicted based on parents' avg. inc. of \$ n/a: n/a	2017-18		Last 5 Years				
	Rank:	186/738	39/625				
Academic Performance	2014	2015	2016	2017	2018	Trend	
Avg. level Gr 9 Math (Acad)	3.2	3.1	3.1	3.1	3.1	—	
Avg. level Gr 9 Math (Apld)	3.1	2.5	2.8	2.7	2.0	—	
OSSLT passed (%)-FTE	95.7	98.7	94.5	97.9	94.3	—	
OSSLT passed (%)-PE	90.0	94.1	92.6	100.0	83.3	—	
Tests below standard (%)	6.5	9.7	9.0	5.7	9.5	—	
Gender gap (level)-Math	M 0.1	M 0.1	M 0.2	E	M 0.1	—	
Gender gap-OSSLT	F 2.8	F 1.0	F 1.2	F 5.9	M 3.3	—	
Gr 9 tests not written (%)	0.0	0.0	0.0	0.9	1.7	▼	
Overall rating out of 10	8.6	8.3	7.9	8.5	7.2	—	

Gisèle-Lalonde [Public] Orléans						OSSLT count: 168	
ESL (%):	0.0					Special needs (%): 20.8	
Actual rating vs predicted based on parents' avg. inc. of \$ n/a: n/a	2017-18		Last 5 Years				
	Rank:	266/738	129/625				
Academic Performance	2014	2015	2016	2017	2018	Trend	
Avg. level Gr 9 Math (Acad)	3.1	3.0	3.1	3.0	3.0	▼	
Avg. level Gr 9 Math (Apld)	2.9	2.0	2.9	2.9	2.6	—	
OSSLT passed (%)-FTE	87.5	89.6	93.2	95.9	91.5	—	
OSSLT passed (%)-PE	60.0	65.2	65.6	81.5	84.6	▲	
Tests below standard (%)	14.6	16.4	10.1	7.6	12.0	—	
Gender gap (level)-Math	E	E	E	M 0.2	F 0.1	—	
Gender gap-OSSLT	F 0.8	M 2.3	M 0.9	M 3.4	F 7.9	—	
Gr 9 tests not written (%)	0.0	0.0	0.0	0.6	0.0	—	
Overall rating out of 10	7.3	6.9	7.5	7.8	6.8	—	

John McCrae [Public] Nepean						OSSLT count: 341	
ESL (%):	17.0					Special needs (%): 24.3	
Actual rating vs predicted based on parents' avg. inc. of \$ n/a: n/a	2017-18		Last 5 Years				
	Rank:	29/738	24/625				
Academic Performance	2014	2015	2016	2017	2018	Trend	
Avg. level Gr 9 Math (Acad)	3.1	3.2	3.1	3.1	3.1	—	
Avg. level Gr 9 Math (Apld)	2.8	2.6	2.6	2.8	2.9	—	
OSSLT passed (%)-FTE	92.6	94.1	95.2	92.2	90.2	—	
OSSLT passed (%)-PE	61.5	82.1	87.5	88.9	74.1	—	
Tests below standard (%)	11.8	7.8	8.7	7.9	10.3	—	
Gender gap (level)-Math	M 0.1	F 0.1	F 0.1	E	E	—	
Gender gap-OSSLT	F 9.3	F 7.1	M 0.4	F 2.6	F 6.8	—	
Gr 9 tests not written (%)	0.0	1.5	0.4	1.5	0.3	—	
Overall rating out of 10	7.9	8.8	8.7	8.6	8.5	—	

Deslauriers [Public] Nepean						OSSLT count: 94	
ESL (%):	0.0					Special needs (%): 19.1	
Actual rating vs predicted based on parents' avg. inc. of \$ n/a: n/a	2017-18		Last 5 Years				
	Rank:	390/738	356/625				
Academic Performance	2014	2015	2016	2017	2018	Trend	
Avg. level Gr 9 Math (Acad)	3.2	3.0	3.0	2.9	3.0	▼	
Avg. level Gr 9 Math (Apld)	2.4	2.7	2.0	1.8	2.8	—	
OSSLT passed (%)-FTE	81.4	87.3	87.7	85.5	85.9	—	
OSSLT passed (%)-PE	61.5	45.0	58.6	57.7	57.9	—	
Tests below standard (%)	21.7	17.9	21.7	24.4	16.0	—	
Gender gap (level)-Math	E	M 0.1	M 0.2	M 0.1	M 0.2	—	
Gender gap-OSSLT	F 7.6	F 3.5	M 2.8	M 4.9	M 6.0	—	
Gr 9 tests not written (%)	1.4	0.0	0.0	2.0	3.4	—	
Overall rating out of 10	6.3	6.6	6.0	5.0	6.1	—	

Glebe [Public] Ottawa						OSSLT count: 445	
ESL (%):	24.9					Special needs (%): 24.9	
Actual rating vs predicted based on parents' avg. inc. of \$ n/a: n/a	2017-18		Last 5 Years				
	Rank:	101/738	90/625				
Academic Performance	2014	2015	2016	2017	2018	Trend	
Avg. level Gr 9 Math (Acad)	3.1	n/a	2.9	3.0	3.1	n/a	
Avg. level Gr 9 Math (Apld)	2.3	2.1	2.3	1.9	2.1	—	
OSSLT passed (%)-FTE	91.5	93.0	84.4	86.2	89.2	—	
OSSLT passed (%)-PE	65.4	76.8	61.5	62.9	45.6	—	
Tests below standard (%)	15.0	13.6	20.8	20.4	16.4	—	
Gender gap (level)-Math	M 0.1	n/a	E	M 0.1	E	n/a	
Gender gap-OSSLT	F 1.5	n/a	F 4.1	F 4.6	F 3.6	n/a	
Gr 9 tests not written (%)	3.3	6.9	3.5	2.1	1.3	—	
Overall rating out of 10	7.7	8.6	6.9	7.1	7.7	—	

Lester B Pearson [Catholic] Gloucester						OSSLT count: 246	
ESL (%):	33.3					Special needs (%): 14.2	
Actual rating vs predicted based on parents' avg. inc. of \$ n/a: n/a	2017-18		Last 5 Years				
	Rank:	390/738	467/625				
Academic Performance	2014	2015	2016	2017	2018	Trend	
Avg. level Gr 9 Math (Acad)	2.9	2.9	3.1	2.9	3.0	—	
Avg. level Gr 9 Math (Apld)	2.5	2.4	2.1	2.2	2.2	—	
OSSLT passed (%)-FTE	74.5	58.2	77.3	61.9	78.6	—	
OSSLT passed (%)-PE	27.0	33.3	37.7	36.2	40.3	▲	
Tests below standard (%)	36.1	43.3	40.3	43.6	35.7	—	
Gender gap (level)-Math	M 0.2	E	F 0.1	M 0.5	F 0.2	—	
Gender gap-OSSLT	F 9.5	F 3.3	M 2.3	F 13.2	M 0.6	—	
Gr 9 tests not written (%)	0.8	2.3	0.7	2.8	3.1	—	
Overall rating out of 10	5.2	4.3	5.7	4.2	6.1	—	

Earl of March [Public] Kanata						OSSLT count: 350	
ESL (%):	16.9					Special needs (%): 16.3	
Actual rating vs predicted based on parents' avg. inc. of \$ n/a: n/a	2017-18		Last 5 Years				
	Rank:	29/738	20/625				
Academic Performance	2014	2015	2016	2017	2018	Trend	
Avg. level Gr 9 Math (Acad)	3.2	3.3	3.3	3.2	3.3	—	
Avg. level Gr 9 Math (Apld)	2.2	n/a	2.3	2.4	2.7	n/a	
OSSLT passed (%)-FTE	92.3	93.9	94.4	92.1	89.2	—	
OSSLT passed (%)-PE	60.0	66.7	76.9	87.9	69.4	—	
Tests below standard (%)	10.0	5.9	7.4	10.9	10.6	—	
Gender gap (level)-Math	M 0.1	E	F 0.1	M 0.2	M 0.1	—	
Gender gap-OSSLT	F 9.1	M 2.4	F 0.2	F 2.5	F 3.1	—	
Gr 9 tests not written (%)	2.3	0.4	0.4	0.7	1.3	—	
Overall rating out of 10	8.1	9.2	8.9	8.2	8.5	—	

Gloucester [Public] Gloucester						OSSLT count: 377	
ESL (%):	54.6					Special needs (%): 21.0	
Actual rating vs predicted based on parents' avg. inc. of \$ n/a: n/a	2017-18		Last 5 Years				
	Rank:	590/738	440/625				
Academic Performance	2014	2015	2016	2017	2018	Trend	
Avg. level Gr 9 Math (Acad)	2.9	2.9	3.0	2.8	2.7	—	
Avg. level Gr 9 Math (Apld)	2.5	2.7	2.2	2.0	2.2	—	
OSSLT passed (%)-FTE	73.6	69.9	69.7	74.4	67.1	—	
OSSLT passed (%)-PE	46.2	42.1	28.6	46.8	29.4	—	
Tests below standard (%)	31.1	32.1	35.6	32.4	42.0	—	
Gender gap (level)-Math	E	M 0.1	M 0.2	M 0.2	E	—	
Gender gap-OSSLT	F 14.7	F 10.7	F 5.3	F 20.4	F 16.1	—	
Gr 9 tests not written (%)	3.1	4.1	1.5	1.4	5.0	—	
Overall rating out of 10	5.6	5.6	5.2	5.3	4.7	▼	

Lisgar [Public] Ottawa						OSSLT count: 258	
ESL (%):	42.2					Special needs (%): 14.0	
Actual rating vs predicted based on parents' avg. inc. of \$ n/a: n/a	2017-18		Last 5 Years				
	Rank:	24/738	n/a				
Academic Performance	2014	2015	2016	2017	2018	Trend	
Avg. level Gr 9 Math (Acad)	3.3	n/a	3.2	3.0	3.3	n/a	
Avg. level Gr 9 Math (Apld)	2.0	n/a	2.3	1.8	1.9	n/a	
OSSLT passed (%)-FTE	93.7	n/a	96.1	95.5	92.1	n/a	
OSSLT passed (%)-PE	83.3	n/a	95.9	88.6	78.1	n/a	
Tests below standard (%)	9.9	n/a	6.9	12.8	9.9	n/a	
Gender gap (level)-Math	E	n/a	E	F 0.1	M 0.2	n/a	
Gender gap-OSSLT	F 0.7	n/a	F 0.3	M 2.5	M 0.7	n/a	
Gr 9 tests not written (%)	0.0	n/a	3.0	0.4	0.4	n/a	
Overall rating out of 10	8.6	n/a					

Maurice-Lapointe [Public] Kanata		OSSLT count: 62				
ESL (%): n/a		Special needs (%): n/a				
Actual rating vs predicted based on parents' avg. inc. of \$ n/a: n/a		Rank: 75/738				
Academic Performance	2014	2015	2016	2017	2018	Trend
Avg. level Gr 9 Math (Acad)	n/a	3.2	3.0	3.0	3.1	n/a
Avg. level Gr 9 Math (Apld)	n/a	n/a	n/a	n/a	n/a	n/a
OSSLT passed (%)-FTE	n/a	82.1	100.0	100.0	98.3	n/a
OSSLT passed (%)-PE	n/a	n/a	n/a	n/a	n/a	n/a
Tests below standard (%)	n/a	9.5	2.7	6.1	2.8	n/a
Gender gap (level)-Math	n/a	n/a	n/a	E	F 0.1	n/a
Gender gap-OSSLT	n/a	n/a	n/a	E	M 3.6	n/a
Gr 9 tests not written (%)	n/a	0.0	0.0	0.0	0.0	n/a
Overall rating out of 10	n/a	7.2	8.3	7.9	7.9	n/a

Osgoode Township [Public] Metcalfe		OSSLT count: 112				
ESL (%): n/a		Special needs (%): n/a				
Actual rating vs predicted based on parents' avg. inc. of \$ n/a: n/a		Rank: 344/738				
Academic Performance	2014	2015	2016	2017	2018	Trend
Avg. level Gr 9 Math (Acad)	2.9	n/a	n/a	2.9	2.8	n/a
Avg. level Gr 9 Math (Apld)	1.5	n/a	2.1	2.3	2.5	n/a
OSSLT passed (%)-FTE	82.5	n/a	80.2	91.2	78.5	n/a
OSSLT passed (%)-PE	45.5	n/a	54.5	53.3	n/a	n/a
Tests below standard (%)	22.2	n/a	24.6	18.4	22.9	n/a
Gender gap (level)-Math	M 0.1	n/a	M 0.3	E	E	n/a
Gender gap-OSSLT	F 28.5	n/a	F 4.6	F 2.5	F 16.5	n/a
Gr 9 tests not written (%)	1.5	n/a	0.7	0.0	0.9	n/a
Overall rating out of 10	5.9	n/a	6.2	7.3	6.3	n/a

Sir Guy Carleton [Public] Nepean		OSSLT count: 184				
ESL (%): 9.2		Special needs (%): 96.2				
Actual rating vs predicted based on parents' avg. inc. of \$ n/a: n/a		Rank: 720/738				
Academic Performance	2014	2015	2016	2017	2018	Trend
Avg. level Gr 9 Math (Acad)	n/a	n/a	n/a	n/a	n/a	n/a
Avg. level Gr 9 Math (Apld)	2.5	1.9	2.1	2.1	2.2	n/a
OSSLT passed (%)-FTE	33.3	29.4	17.1	46.9	16.0	n/a
OSSLT passed (%)-PE	22.0	36.6	13.3	42.3	29.6	n/a
Tests below standard (%)	71.7	68.2	74.5	54.4	69.4	n/a
Gender gap (level)-Math	n/a	M 0.7	M 0.7	n/a	n/a	n/a
Gender gap-OSSLT	n/a	F 10.7	M 8.6	n/a	n/a	n/a
Gr 9 tests not written (%)	0.0	18.6	10.9	16.0	9.1	n/a
Overall rating out of 10	0.8	1.1	0.8	3.3	1.5	n/a

Mer Bleue [Catholic] Orléans		OSSLT count: 101				
ESL (%): n/a		Special needs (%): n/a				
Actual rating vs predicted based on parents' avg. inc. of \$ n/a: n/a		Rank: 305/738				
Academic Performance	2014	2015	2016	2017	2018	Trend
Avg. level Gr 9 Math (Acad)	n/a	n/a	n/a	2.9	2.9	n/a
Avg. level Gr 9 Math (Apld)	n/a	n/a	n/a	2.1	2.2	n/a
OSSLT passed (%)-FTE	n/a	n/a	n/a	91.5	96.0	n/a
OSSLT passed (%)-PE	n/a	n/a	n/a	n/a	n/a	n/a
Tests below standard (%)	n/a	n/a	n/a	19.2	13.8	n/a
Gender gap (level)-Math	n/a	n/a	n/a	F 0.1	E	n/a
Gender gap-OSSLT	n/a	n/a	n/a	F 11.1	F 3.5	n/a
Gr 9 tests not written (%)	n/a	n/a	n/a	0.0	0.0	n/a
Overall rating out of 10	n/a	n/a	n/a	6.0	6.5	n/a

Paul-Desmarais [Catholic] Ottawa		OSSLT count: 109				
ESL (%): n/a		Special needs (%): n/a				
Actual rating vs predicted based on parents' avg. inc. of \$ n/a: n/a		Rank: 49/738				
Academic Performance	2014	2015	2016	2017	2018	Trend
Avg. level Gr 9 Math (Acad)	n/a	n/a	n/a	3.0	3.2	n/a
Avg. level Gr 9 Math (Apld)	n/a	n/a	n/a	2.6	3.0	n/a
OSSLT passed (%)-FTE	n/a	n/a	n/a	98.6	95.3	n/a
OSSLT passed (%)-PE	n/a	n/a	n/a	n/a	n/a	n/a
Tests below standard (%)	n/a	n/a	n/a	8.8	5.3	n/a
Gender gap (level)-Math	n/a	n/a	n/a	M 0.2	E	n/a
Gender gap-OSSLT	n/a	n/a	n/a	F 3.0	F 2.8	n/a
Gr 9 tests not written (%)	n/a	n/a	n/a	0.9	0.0	n/a
Overall rating out of 10	n/a	n/a	n/a	7.7	8.1	n/a

Sir Robert Borden [Public] Nepean		OSSLT count: 217				
ESL (%): 18.9		Special needs (%): 32.3				
Actual rating vs predicted based on parents' avg. inc. of \$ n/a: n/a		Rank: 164/738				
Academic Performance	2014	2015	2016	2017	2018	Trend
Avg. level Gr 9 Math (Acad)	3.1	n/a	3.0	3.0	3.1	n/a
Avg. level Gr 9 Math (Apld)	2.3	n/a	1.5	2.1	2.1	n/a
OSSLT passed (%)-FTE	92.3	n/a	90.5	86.3	87.6	n/a
OSSLT passed (%)-PE	68.0	n/a	83.9	70.0	60.0	n/a
Tests below standard (%)	12.3	n/a	16.3	18.6	17.1	n/a
Gender gap (level)-Math	M 0.1	n/a	E	F 0.1	M 0.2	n/a
Gender gap-OSSLT	F 2.6	n/a	F 6.5	F 8.8	F 13.5	n/a
Gr 9 tests not written (%)	4.2	n/a	1.7	6.3	1.0	n/a
Overall rating out of 10	8.0	n/a	7.6	7.2	7.3	n/a

Merivale [Public] Nepean		OSSLT count: 177				
ESL (%): 16.4		Special needs (%): 27.7				
Actual rating vs predicted based on parents' avg. inc. of \$ n/a: n/a		Rank: 49/738				
Academic Performance	2014	2015	2016	2017	2018	Trend
Avg. level Gr 9 Math (Acad)	2.7	3.0	3.1	3.0	3.1	n/a
Avg. level Gr 9 Math (Apld)	2.2	2.2	2.2	2.8	2.4	n/a
OSSLT passed (%)-FTE	81.5	84.5	86.2	86.6	86.9	▲
OSSLT passed (%)-PE	82.4	69.4	84.0	69.2	82.6	▲
Tests below standard (%)	24.7	19.4	15.1	16.7	14.6	▲
Gender gap (level)-Math	E	F 0.1	E	E	E	—
Gender gap-OSSLT	F 13.3	M 1.7	F 10.0	F 10.7	F 1.7	—
Gr 9 tests not written (%)	3.6	2.6	4.4	3.0	1.4	—
Overall rating out of 10	5.9	7.2	7.7	7.6	8.1	▲

Pierre-Savard [Catholic] Nepean		OSSLT count: 171				
ESL (%): 0.0		Special needs (%): 9.9				
Actual rating vs predicted based on parents' avg. inc. of \$ n/a: n/a		Rank: 117/738				
Academic Performance	2014	2015	2016	2017	2018	Trend
Avg. level Gr 9 Math (Acad)	2.8	2.6	2.8	2.9	3.1	▲
Avg. level Gr 9 Math (Apld)	2.2	2.2	2.1	2.3	2.5	—
OSSLT passed (%)-FTE	89.7	93.3	95.9	90.7	96.7	—
OSSLT passed (%)-PE	75.0	92.9	n/a	n/a	66.7	n/a
Tests below standard (%)	17.0	22.4	16.9	16.9	9.6	—
Gender gap (level)-Math	E	M 0.2	E	F 0.1	F 0.1	—
Gender gap-OSSLT	F 0.9	F 3.6	F 6.7	F 0.3	F 2.3	—
Gr 9 tests not written (%)	0.8	0.0	0.0	0.6	0.7	—
Overall rating out of 10	6.6	6.0	6.4	6.0	7.6	—

Sir Wilfrid Laurier [Public] Orléans		OSSLT count: 266				
ESL (%): 16.5		Special needs (%): 26.7				
Actual rating vs predicted based on parents' avg. inc. of \$ n/a: n/a		Rank: 276/738				
Academic Performance	2014	2015	2016	2017	2018	Trend
Avg. level Gr 9 Math (Acad)	2.9	n/a	2.8	2.9	2.9	n/a
Avg. level Gr 9 Math (Apld)	2.1	n/a	2.2	2.4	2.4	n/a
OSSLT passed (%)-FTE	83.8	n/a	86.2	81.1	80.8	n/a
OSSLT passed (%)-PE	54.5	n/a	57.6	56.5	70.6	n/a
Tests below standard (%)	21.3	n/a	20.9	21.9	22.0	n/a
Gender gap (level)-Math	E	n/a	F 0.1	E	F 0.1	n/a
Gender gap-OSSLT	F 13.5	n/a	F 10.3	F 2.0	F 14.8	n/a
Gr 9 tests not written (%)	0.9	n/a	1.8	1.3	2.8	n/a
Overall rating out of 10	6.3	n/a	6.7	6.9	6.7	n/a

Mother Teresa [Catholic] Nepean		OSSLT count: 337				
ESL (%): 35.3		Special needs (%): 24.3				
Actual rating vs predicted based on parents' avg. inc. of \$ n/a: n/a		Rank: 117/738				
Academic Performance	2014	2015	2016	2017	2018	Trend
Avg. level Gr 9 Math (Acad)	3.2	3.2	3.1	3.0	3.1	—
Avg. level Gr 9 Math (Apld)	2.8	3.0	2.6	2.3	2.6	—
OSSLT passed (%)-FTE	92.5	86.4	84.9	86.3	84.0	—
OSSLT passed (%)-PE	63.6	68.8	57.1	60.3	59.1	—
Tests below standard (%)	9.8	14.1	19.2	20.7	17.3	—
Gender gap (level)-Math	M 0.2	F 0.1	E	M 0.2	M 0.2	—
Gender gap-OSSLT	F 1.1	F 13.7	F 8.4	F 5.2	F 5.3	—
Gr 9 tests not written (%)	0.0	0.0	0.0	0.4	0.8	—
Overall rating out of 10	8.4	8.0	7.6	7.2	7.6	▼

Ridgmont [Public] Ottawa		OSSLT count: 354				
ESL (%): 71.2		Special needs (%): 12.1				
Actual rating vs predicted based on parents' avg. inc. of \$ n/a: n/a		Rank: 657/738				
Academic Performance	2014	2015	2016	2017	2018	Trend
Avg. level Gr 9 Math (Acad)	2.5	2.6	2.6	2.7	2.7	▲
Avg. level Gr 9 Math (Apld)	2.1	2.0	2.2	1.5	1.5	—
OSSLT passed (%)-FTE	74.2	77.9	56.8	65.5	63.8	—
OSSLT passed (%)-PE	43.3	39.7	27.0	43.8	30.5	—
Tests below standard (%)	41.3	42.4	48.9	42.8	51.8	—
Gender gap (level)-Math	M 0.1	M 0.2	M 0.1	F 0.1	M 0.2	—
Gender gap-OSSLT	F 2.3	F 4.9	F 20.9	F 9.9	F 10.0	—
Gr 9 tests not written (%)	1.6	4.7	2.6	5.2	3.3	—
Overall rating out of 10	4.2	4.3	3.6	4.2	3.8	—

South Carleton [Public] Richmond		OSSLT count: 316				
ESL (%): 2.5		Special needs (%): 25.9				
Actual rating vs predicted based on parents' avg. inc. of \$ n/a: n/a		Rank: 38/738				
Academic Performance	2014	2015	2016	2017	2018	Trend
Avg. level Gr 9 Math (Acad)	3.0	3.0	3.1	3.2	3.2	▲
Avg. level Gr 9 Math (Apld)	2.5	2.6	2.9	2.8	3.3	▲
OSSLT passed (%)-FTE	82.7	83.7	85.4	85.2	85.8	▲
OSSLT passed (%)-PE	64.9	60.4	51.2	59.4	67.6	—
Tests below standard (%)	20.1	18.3	14.0	12.4	12.3	▲
Gender gap (level)-Math	E	M 0.1	E	F 0.1	E	—
Gender gap-OSSLT	F 13.5	F 7.0	F 12.0	F 12.0	F 12.1	—
Gr 9 tests not written (%)	0.0	0.4	0.0	1.2	0.8	—
Overall rating out of 10	6.6	7.2	7.7	7.9	8.3	▲

Nepean [Public] Ottawa		OSSLT count: 313				
ESL (%): 7.7		Special needs (%): 23.6				
Actual rating vs predicted based on parents' avg. inc. of \$ n/a: n/a		Rank: 75/738				
Academic Performance	2014	2015	2016	2017	2018	Trend
Avg. level Gr 9 Math (Acad)	3.1	n/a	3.0	3.2	3.1	n/a
Avg. level Gr 9 Math (Apld)	2.7	n/a	2.7	2.7	2.3	n/a
OSSLT passed (%)-FTE	90.6	n/a	88.5	93.6	87.6	n/a
OSSLT passed (%)-PE	74.1	n/a	68.4	57.5	68.0	n/a
Tests below standard (%)	10.7	n/a	12.9	10.1	14.2	n/a
Gender gap (level)-Math	M 0.1	n/a	E	F 0.1	M 0.1	n/a
Gender gap-OSSLT	F 2.2	n/a	F 10.2	F 8.8	F 6.1	n/a
Gr 9 tests not written (%)	1.7	n/a	5.2	2.0	2.4	n/a
Overall rating out of 10	7.9	n/a	7.8	8.4	7.9	n/a

Sacred Heart [Catholic] Stittsville		OSSLT count: 293				
ESL (%): 2.0		Special needs (%): 25.9				
Actual rating vs predicted based on parents' avg. inc. of \$						

St Mark [Catholic] Manotick		OSSLT count: 182				
ESL (%): 0.0		Special needs (%): 33.0				
Actual rating vs predicted based on parents' avg. inc. of \$ n/a: n/a		2017-18 Last 5 Years				
		Rank:	101/738	66/625		
Academic Performance	2014	2015	2016	2017	2018	Trend
Avg. level Gr 9 Math (Acad)	3.0	3.1	3.1	3.0	3.1	—
Avg. level Gr 9 Math (Apld)	2.4	2.7	2.5	2.7	2.5	—
OSSLT passed (%)-FTE	88.4	88.0	90.4	87.0	87.3	—
OSSLT passed (%)-PE	80.8	89.7	46.2	72.0	63.3	—
Tests below standard (%)	15.7	9.5	15.9	15.0	16.8	—
Gender gap (level)-Math	E	E	E	F 0.1	F 0.2	▼
Gender gap-OSSLT	F 9.8	F 13.7	F 9.7	F 6.8	F 9.9	—
Gr 9 tests not written (%)	2.5	0.6	0.6	3.6	2.1	—
Overall rating out of 10	7.3	8.4	7.8	7.6	7.7	—

West Carleton [Public] Dunrobin		OSSLT count: 335				
ESL (%): 21.8		Special needs (%): 27.5				
Actual rating vs predicted based on parents' avg. inc. of \$ n/a: n/a		2017-18 Last 5 Years				
		Rank:	14/738	14/625		
Academic Performance	2014	2015	2016	2017	2018	Trend
Avg. level Gr 9 Math (Acad)	3.2	3.2	3.2	3.2	3.3	—
Avg. level Gr 9 Math (Apld)	2.9	2.8	3.0	3.0	3.0	▲
OSSLT passed (%)-FTE	94.6	89.4	92.2	90.4	90.7	—
OSSLT passed (%)-PE	84.4	79.4	85.2	90.9	68.0	—
Tests below standard (%)	7.6	9.8	7.8	8.5	8.6	—
Gender gap (level)-Math	E	E	E	E	E	—
Gender gap-OSSLT	F 4.0	F 9.7	F 0.1	F 7.0	F 13.4	—
Gr 9 tests not written (%)	0.4	0.3	0.3	2.0	1.0	—
Overall rating out of 10	8.8	8.5	8.8	8.7	8.8	—

Mackenzie [Public] Deep River		OSSLT count: 54				
ESL (%): n/a		Special needs (%): n/a				
Actual rating vs predicted based on parents' avg. inc. of \$ n/a: n/a		2017-18 Last 5 Years				
		Rank:	414/738	314/625		
Academic Performance	2014	2015	2016	2017	2018	Trend
Avg. level Gr 9 Math (Acad)	2.7	3.0	3.0	2.9	2.9	—
Avg. level Gr 9 Math (Apld)	2.5	2.3	2.0	2.3	1.9	—
OSSLT passed (%)-FTE	70.2	87.5	83.3	84.3	83.0	—
OSSLT passed (%)-PE	36.4	30.0	n/a	n/a	n/a	n/a
Tests below standard (%)	32.0	27.6	23.8	19.8	28.9	—
Gender gap (level)-Math	F 0.2	E	M 0.1	E	E	—
Gender gap-OSSLT	F 3.3	M 0.9	M 5.3	F 12.5	F 13.3	▼
Gr 9 tests not written (%)	0.0	0.0	2.9	0.0	3.2	—
Overall rating out of 10	4.9	6.6	6.7	7.0	6.0	—

St Matthew [Catholic] Orléans		OSSLT count: 187				
ESL (%): 18.7		Special needs (%): 28.9				
Actual rating vs predicted based on parents' avg. inc. of \$ n/a: n/a		2017-18 Last 5 Years				
		Rank:	84/738	114/625		
Academic Performance	2014	2015	2016	2017	2018	Trend
Avg. level Gr 9 Math (Acad)	2.9	2.9	3.0	3.0	3.1	▲
Avg. level Gr 9 Math (Apld)	2.6	2.5	2.7	2.3	2.4	—
OSSLT passed (%)-FTE	79.4	87.6	83.8	93.9	87.2	—
OSSLT passed (%)-PE	62.5	61.3	62.1	48.3	56.3	—
Tests below standard (%)	22.6	18.4	18.1	16.9	16.8	—
Gender gap (level)-Math	M 0.3	M 0.1	F 0.1	M 0.1	E	▲
Gender gap-OSSLT	F 0.8	F 5.7	F 3.0	F 1.3	F 5.5	—
Gr 9 tests not written (%)	2.0	0.0	0.0	1.4	0.7	—
Overall rating out of 10	6.5	7.4	7.5	7.8	7.8	▲

Woodroffe [Public] Ottawa		OSSLT count: 310				
ESL (%): 47.4		Special needs (%): 22.6				
Actual rating vs predicted based on parents' avg. inc. of \$ n/a: n/a		2017-18 Last 5 Years				
		Rank:	626/738	n/a		
Academic Performance	2014	2015	2016	2017	2018	Trend
Avg. level Gr 9 Math (Acad)	2.6	n/a	2.5	2.4	2.6	n/a
Avg. level Gr 9 Math (Apld)	1.8	n/a	1.6	1.6	1.9	n/a
OSSLT passed (%)-FTE	76.3	n/a	75.0	71.4	66.9	n/a
OSSLT passed (%)-PE	45.8	n/a	47.5	51.1	43.1	n/a
Tests below standard (%)	34.3	n/a	40.6	46.2	42.0	n/a
Gender gap (level)-Math	F 0.2	n/a	M 0.1	M 0.4	F 0.1	n/a
Gender gap-OSSLT	F 7.2	n/a	F 11.1	F 8.5	F 9.1	n/a
Gr 9 tests not written (%)	6.5	n/a	1.3	1.4	2.2	n/a
Overall rating out of 10	4.7	n/a	4.2	3.5	4.3	n/a

Madawaska Valley [Public] Barry's Bay		OSSLT count: 118				
ESL (%): 0.0		Special needs (%): 26.3				
Actual rating vs predicted based on parents' avg. inc. of \$ n/a: n/a		2017-18 Last 5 Years				
		Rank:	516/738	489/625		
Academic Performance	2014	2015	2016	2017	2018	Trend
Avg. level Gr 9 Math (Acad)	2.8	2.8	2.8	2.5	2.9	—
Avg. level Gr 9 Math (Apld)	2.1	2.2	2.3	2.2	2.5	▲
OSSLT passed (%)-FTE	77.3	64.1	79.5	68.3	68.4	—
OSSLT passed (%)-PE	n/a	57.1	44.4	n/a	20.0	n/a
Tests below standard (%)	31.9	37.3	31.2	41.5	35.3	—
Gender gap (level)-Math	F 0.1	M 0.1	F 0.1	E	F 0.2	—
Gender gap-OSSLT	F 27.2	F 38.3	F 18.2	F 16.2	F 24.4	—
Gr 9 tests not written (%)	1.1	0.0	1.1	1.3	0.0	—
Overall rating out of 10	5.1	4.0	5.9	4.2	5.3	—

St Patrick's [Catholic] Ottawa		OSSLT count: 325				
ESL (%): 61.8		Special needs (%): 17.2				
Actual rating vs predicted based on parents' avg. inc. of \$ n/a: n/a		2017-18 Last 5 Years				
		Rank:	325/738	440/625		
Academic Performance	2014	2015	2016	2017	2018	Trend
Avg. level Gr 9 Math (Acad)	2.7	2.7	2.8	2.8	2.9	▲
Avg. level Gr 9 Math (Apld)	2.3	2.4	2.4	2.2	2.4	—
OSSLT passed (%)-FTE	68.9	78.7	73.3	75.2	79.9	—
OSSLT passed (%)-PE	36.8	30.4	37.4	33.8	43.5	—
Tests below standard (%)	40.5	37.0	37.8	38.2	31.4	▲
Gender gap (level)-Math	M 0.1	M 0.1	M 0.2	E	E	—
Gender gap-OSSLT	F 2.4	F 3.7	F 13.9	F 7.3	F 8.9	—
Gr 9 tests not written (%)	2.0	0.5	1.4	0.9	0.6	—
Overall rating out of 10	4.6	5.2	5.1	5.3	6.4	▲

Renfrew County Area		OSSLT count: 168				
ESL (%): 0.0		Special needs (%): 18.5				
Actual rating vs predicted based on parents' avg. inc. of \$ n/a: n/a		2017-18 Last 5 Years				
		Rank:	225/738	214/625		
Academic Performance	2014	2015	2016	2017	2018	Trend
Avg. level Gr 9 Math (Acad)	3.0	2.9	3.0	2.9	3.0	—
Avg. level Gr 9 Math (Apld)	2.4	2.5	2.3	2.6	3.0	▲
OSSLT passed (%)-FTE	78.3	84.2	78.9	87.4	74.6	—
OSSLT passed (%)-PE	71.1	33.3	74.1	56.0	61.1	—
Tests below standard (%)	23.6	26.6	20.0	21.1	19.7	▲
Gender gap (level)-Math	E	F 0.1	E	F 0.1	E	—
Gender gap-OSSLT	F 18.2	F 8.2	F 12.2	F 14.5	F 15.0	—
Gr 9 tests not written (%)	0.0	0.7	2.2	1.7	3.0	▼
Overall rating out of 10	6.4	6.4	7.0	7.0	7.0	▲

Opeongo [Public] Douglas		OSSLT count: 121				
ESL (%): 0.0		Special needs (%): 33.9				
Actual rating vs predicted based on parents' avg. inc. of \$ n/a: n/a		2017-18 Last 5 Years				
		Rank:	461/738	426/625		
Academic Performance	2014	2015	2016	2017	2018	Trend
Avg. level Gr 9 Math (Acad)	2.7	2.5	2.9	2.9	2.8	—
Avg. level Gr 9 Math (Apld)	2.3	2.5	1.6	2.2	2.2	—
OSSLT passed (%)-FTE	74.1	79.3	77.2	74.4	75.3	—
OSSLT passed (%)-PE	46.4	42.9	50.0	78.6	50.0	—
Tests below standard (%)	33.3	35.3	30.4	25.4	32.5	—
Gender gap (level)-Math	F 0.1	M 0.4	M 0.2	M 0.1	F 0.2	—
Gender gap-OSSLT	F 27.4	F 12.2	F 6.8	F 10.2	F 15.9	—
Gr 9 tests not written (%)	1.1	0.0	0.0	1.2	0.0	—
Overall rating out of 10	4.9	4.4	5.7	6.3	5.7	—

St Paul [Catholic] Ottawa		OSSLT count: 156				
ESL (%): 3.8		Special needs (%): 35.3				
Actual rating vs predicted based on parents' avg. inc. of \$ n/a: n/a		2017-18 Last 5 Years				
		Rank:	344/738	440/625		
Academic Performance	2014	2015	2016	2017	2018	Trend
Avg. level Gr 9 Math (Acad)	3.0	2.6	2.9	2.9	2.9	—
Avg. level Gr 9 Math (Apld)	2.6	2.7	2.8	2.7	2.2	—
OSSLT passed (%)-FTE	84.0	84.2	85.3	79.1	79.1	—
OSSLT passed (%)-PE	35.7	58.1	48.1	68.2	50.0	—
Tests below standard (%)	19.8	23.9	21.3	22.0	25.8	—
Gender gap (level)-Math	E	M 0.3	F 0.1	F 0.1	E	—
Gender gap-OSSLT	F 9.4	F 5.4	F 14.4	M 1.2	F 23.3	—
Gr 9 tests not written (%)	0.0	0.9	0.0	0.0	0.8	—
Overall rating out of 10	6.9	6.0	6.8	6.6	6.3	—

Bishop Smith [Catholic] Pembroke		OSSLT count: 188				
ESL (%): 0.0		Special needs (%): 27.7				
Actual rating vs predicted based on parents' avg. inc. of \$ n/a: n/a		2017-18 Last 5 Years				
		Rank:	344/738	229/625		
Academic Performance	2014	2015	2016	2017	2018	Trend
Avg. level Gr 9 Math (Acad)	2.8	2.8	2.9	2.9	2.8	—
Avg. level Gr 9 Math (Apld)	2.7	2.8	2.4	2.7	2.7	—
OSSLT passed (%)-FTE	85.8	85.3	86.4	85.4	80.9	—
OSSLT passed (%)-PE	50.0	38.5	38.5	56.5	37.5	—
Tests below standard (%)	21.9	23.2	24.5	19.9	26.0	—
Gender gap (level)-Math	F 0.2	E	M 0.1	M 0.3	M 0.1	—
Gender gap-OSSLT	F 15.0	F 9.6	F 12.7	F 2.7	F 16.6	—
Gr 9 tests not written (%)	1.5	0.0	0.7	2.9	1.4	—
Overall rating out of 10	6.6	6.6	6.6	7.3	6.3	—

Renfrew [Public] Renfrew		OSSLT count: 80				
ESL (%): n/a		Special needs (%): n/a				
Actual rating vs predicted based on parents' avg. inc. of \$ n/a: n/a		2017-18 Last 5 Years				
		Rank:	276/738	372/625		
Academic Performance	2014	2015	2016	2017	2018	Trend
Avg. level Gr 9 Math (Acad)	2.9	2.6	2.5	2.9	2.9	—
Avg. level Gr 9 Math (Apld)	3.0	2.5	2.9	2.7	2.9	—
OSSLT passed (%)-FTE	78.4	69.8	73.7	62.8	78.1	—
OSSLT passed (%)-PE	n/a	55.0	63.2	76.9	n/a	n/a
Tests below standard (%)	21.1	35.0	30.6	28.6	22.0	—
Gender gap (level)-Math	M 0.1	M 0.4	M 0.4	M 0.1	F 0.2	—
Gender gap-OSSLT	F 12.2	F 22.5	M 6.4	F 14.6	F 24.0	—
Gr 9 tests not written (%)	0.0	0.0	0.0	0.0	0.0	—
Overall rating out of 10	6.6	4.4	5.6	6.0	6.7	—

St Peter [Catholic] Orléans		OSSLT count: 395				
ESL (%): 10.1		Special needs (%): 26.1				

UPPER CANADA AREA

Almonte [Public] Almonte							OSSLT count: 89		
ESL (%):	n/a		Special needs (%): n/a						
Actual rating vs predicted based on parents' avg. inc. of \$ n/a: n/a	Rank:		2017-18	Last 5 Years					
			477/738	440/625					
Academic Performance	2014	2015	2016	2017	2018	Trend			
Avg. level Gr 9 Math (Acad)	3.0	2.7	2.9	2.6	2.6	▼			
Avg. level Gr 9 Math (Apld)	2.0	2.8	1.8	1.7	2.5	—			
OSSLT passed (%)-FTE	81.0	70.6	67.5	80.6	79.1	—			
OSSLT passed (%)-PE	53.3	57.1	55.6	71.4	n/a	n/a			
Tests below standard (%)	28.2	28.2	34.1	31.6	29.4	—			
Gender gap (level)-Math	F 0.2	F 0.1	F 0.1	F 0.5	F 0.2	—			
Gender gap-OSSLT	F 2.1	F 22.1	F 16.2	F 21.1	F 7.9	—			
Gr 9 tests not written (%)	1.2	2.5	0.0	0.0	0.0	—			
Overall rating out of 10	6.0	5.1	5.1	4.7	5.6	—			

Ange-Gabriel [Catholic] Brockville							OSSLT count: 18		
ESL (%):	0.0		Special needs (%): 16.7						
Actual rating vs predicted based on parents' avg. inc. of \$ n/a: n/a	Rank:		2017-18	Last 5 Years					
			29/738	n/a					
Academic Performance	2014	2015	2016	2017	2018	Trend			
Avg. level Gr 9 Math (Acad)	n/a	n/a	n/a	3.2	3.2	n/a			
Avg. level Gr 9 Math (Apld)	n/a	n/a	n/a	n/a	n/a	n/a			
OSSLT passed (%)-FTE	n/a	n/a	n/a	100.0	100.0	n/a			
OSSLT passed (%)-PE	n/a	n/a	n/a	n/a	n/a	n/a			
Tests below standard (%)	n/a	n/a	n/a	0.0	2.8	n/a			
Gender gap (level)-Math	n/a	n/a	n/a	n/a	n/a	n/a			
Gender gap-OSSLT	n/a	n/a	n/a	n/a	n/a	n/a			
Gr 9 tests not written (%)	n/a	n/a	n/a	0.0	0.0	n/a			
Overall rating out of 10	n/a	n/a	n/a	9.1	8.5	n/a			

Athens [Public] Athens							OSSLT count: 34		
ESL (%):	n/a		Special needs (%): n/a						
Actual rating vs predicted based on parents' avg. inc. of \$ n/a: n/a	Rank:		2017-18	Last 5 Years					
			689/738	604/625					
Academic Performance	2014	2015	2016	2017	2018	Trend			
Avg. level Gr 9 Math (Acad)	2.5	2.0	2.6	2.5	2.3	—			
Avg. level Gr 9 Math (Apld)	1.9	1.6	1.8	1.7	1.6	—			
OSSLT passed (%)-FTE	60.0	66.7	58.8	76.3	67.7	—			
OSSLT passed (%)-PE	n/a	n/a	n/a	n/a	n/a	n/a			
Tests below standard (%)	46.1	54.9	45.3	35.2	47.1	—			
Gender gap (level)-Math	n/a	F 0.2	n/a	E	n/a	n/a			
Gender gap-OSSLT	n/a	F 24.4	n/a	F 36.8	n/a	n/a			
Gr 9 tests not written (%)	0.0	2.6	2.4	2.9	0.0	—			
Overall rating out of 10	2.4	1.1	3.1	4.3	3.2	—			

Brockville [Public] Brockville							OSSLT count: 107		
ESL (%):	n/a		Special needs (%): n/a						
Actual rating vs predicted based on parents' avg. inc. of \$ n/a: n/a	Rank:		2017-18	Last 5 Years					
			305/738	229/625					
Academic Performance	2014	2015	2016	2017	2018	Trend			
Avg. level Gr 9 Math (Acad)	2.9	2.9	3.0	2.9	2.9	—			
Avg. level Gr 9 Math (Apld)	2.2	2.4	2.0	2.0	2.7	—			
OSSLT passed (%)-FTE	85.6	85.0	87.7	85.3	78.6	—			
OSSLT passed (%)-PE	50.0	n/a	83.3	91.7	n/a	n/a			
Tests below standard (%)	22.0	18.7	16.7	21.5	23.5	—			
Gender gap (level)-Math	M 0.2	M 0.2	M 0.2	F 0.3	E	—			
Gender gap-OSSLT	F 15.8	F 16.5	M 1.6	F 7.9	F 9.4	—			
Gr 9 tests not written (%)	0.0	2.6	0.0	0.9	1.1	—			
Overall rating out of 10	6.4	6.5	7.5	6.6	6.5	—			

Carleton Place [Public] Carleton Place							OSSLT count: 177		
ESL (%):	0.6		Special needs (%): 26.6						
Actual rating vs predicted based on parents' avg. inc. of \$ n/a: n/a	Rank:		2017-18	Last 5 Years					
			390/738	416/625					
Academic Performance	2014	2015	2016	2017	2018	Trend			
Avg. level Gr 9 Math (Acad)	2.3	2.8	2.9	3.0	3.0	▲			
Avg. level Gr 9 Math (Apld)	2.2	2.2	2.3	2.4	2.6	▲			
OSSLT passed (%)-FTE	72.4	80.7	67.6	77.4	71.9	—			
OSSLT passed (%)-PE	70.6	60.0	60.0	62.5	47.1	▼			
Tests below standard (%)	38.8	27.5	28.4	23.4	26.3	—			
Gender gap (level)-Math	F 0.1	M 0.2	E	F 0.1	F 0.1	—			
Gender gap-OSSLT	F 23.6	F 15.8	F 19.7	F 22.4	F 23.9	—			
Gr 9 tests not written (%)	3.3	0.9	0.0	0.0	0.7	—			
Overall rating out of 10	3.7	5.7	5.7	6.5	6.1	▲			

Charlottenburgh and Lancaster [Public] Williamstown							OSSLT count: 57		
ESL (%):	n/a		Special needs (%): n/a						
Actual rating vs predicted based on parents' avg. inc. of \$ n/a: n/a	Rank:		2017-18	Last 5 Years					
			286/738	416/625					
Academic Performance	2014	2015	2016	2017	2018	Trend			
Avg. level Gr 9 Math (Acad)	2.7	2.6	2.9	3.0	2.5	—			
Avg. level Gr 9 Math (Apld)	2.5	n/a	3.1	n/a	2.5	n/a			
OSSLT passed (%)-FTE	82.0	87.9	85.7	92.3	92.6	▲			
OSSLT passed (%)-PE	n/a	72.7	80.0	n/a	n/a	n/a			
Tests below standard (%)	24.2	20.4	15.3	7.8	22.9	—			
Gender gap (level)-Math	F 0.1	M 0.5	M 0.1	M 0.2	M 0.1	—			
Gender gap-OSSLT	M 0.3	F 7.9	M 4.2	F 4.0	M 3.5	—			
Gr 9 tests not written (%)	0.0	2.9	0.0	0.0	4.5	—			
Overall rating out of 10	5.9	6.1	7.7	7.9	6.6	—			

Cornwall [Public] Cornwall							OSSLT count: 191		
ESL (%):	1.0		Special needs (%): 48.2						
Actual rating vs predicted based on parents' avg. inc. of \$ n/a: n/a	Rank:		2017-18	Last 5 Years					
			689/738	578/625					
Academic Performance	2014	2015	2016	2017	2018	Trend			
Avg. level Gr 9 Math (Acad)	2.8	2.6	2.6	2.6	2.9	—			
Avg. level Gr 9 Math (Apld)	2.2	1.8	2.2	2.1	2.0	—			
OSSLT passed (%)-FTE	67.3	61.5	65.7	55.4	45.7	—			
OSSLT passed (%)-PE	42.6	38.3	33.3	48.8	25.8	—			
Tests below standard (%)	44.4	49.1	47.4	49.1	52.5	—			
Gender gap (level)-Math	F 0.1	M 0.2	E	M 0.3	M 0.2	—			
Gender gap-OSSLT	M 7.0	F 5.3	F 0.7	F 1.7	F 18.1	—			
Gr 9 tests not written (%)	1.8	5.3	2.9	2.2	3.4	—			
Overall rating out of 10	4.6	3.2	4.3	3.6	3.2	—			

de Casselman [Catholic] Casselman							OSSLT count: 168		
ESL (%):	0.0		Special needs (%): 35.1						
Actual rating vs predicted based on parents' avg. inc. of \$ n/a: n/a	Rank:		2017-18	Last 5 Years					
			390/738	356/625					
Academic Performance	2014	2015	2016	2017	2018	Trend			
Avg. level Gr 9 Math (Acad)	3.0	2.9	2.9	2.9	3.0	▼			
Avg. level Gr 9 Math (Apld)	2.4	2.4	2.2	2.3	2.6	—			
OSSLT passed (%)-FTE	88.9	88.8	89.2	89.7	91.2	—			
OSSLT passed (%)-PE	47.6	51.7	50.0	32.0	34.6	—			
Tests below standard (%)	20.2	19.8	23.5	24.8	19.6	—			
Gender gap (level)-Math	E	M 0.1	E	E	F 0.1	—			
Gender gap-OSSLT	F 7.8	F 3.4	F 12.4	F 11.5	F 8.2	—			
Gr 9 tests not written (%)	0.8	0.0	0.0	0.0	0.0	—			
Overall rating out of 10	6.5	6.4	5.9	5.3	6.1	—			

Embrun [Catholic] Embrun							OSSLT count: 125		
ESL (%):	0.0		Special needs (%): 31.2						
Actual rating vs predicted based on parents' avg. inc. of \$ n/a: n/a	Rank:		2017-18	Last 5 Years					
			430/738	334/625					
Academic Performance	2014	2015	2016	2017	2018	Trend			
Avg. level Gr 9 Math (Acad)	2.7	2.6	2.9	2.9	2.9	—			
Avg. level Gr 9 Math (Apld)	2.3	2.2	2.4	2.4	2.2	—			
OSSLT passed (%)-FTE	89.8	88.8	93.8	97.1	93.0	—			
OSSLT passed (%)-PE	n/a	37.5	73.7	60.0	45.5	n/a			
Tests below standard (%)	20.3	30.5	14.1	12.9	16.5	—			
Gender gap (level)-Math	M 0.1	E	E	M 0.1	F 0.1	—			
Gender gap-OSSLT	F 14.9	F 23.1	F 2.2	M 2.2	F 14.0	—			
Gr 9 tests not written (%)	1.1	2.1	0.0	0.0	0.0	—			
Overall rating out of 10	5.6	4.9	7.0	7.2	5.9	—			

Gananoque [Public] Gananoque							OSSLT count: 70		
ESL (%):	n/a		Special needs (%): n/a						
Actual rating vs predicted based on parents' avg. inc. of \$ n/a: n/a	Rank:		2017-18	Last 5 Years					
			148/738	526/625					
Academic Performance	2014	2015	2016	2017	2018	Trend			
Avg. level Gr 9 Math (Acad)	2.6	2.4	2.3	2.6	3.0	—			
Avg. level Gr 9 Math (Apld)	1.7	1.9	2.1	2.1	2.8	▲			
OSSLT passed (%)-FTE	70.9	83.6	60.4	69.4	76.9	—			
OSSLT passed (%)-PE	66.7	n/a	n/a	43.3	n/a	n/a			
Tests below standard (%)	37.2	42.3	45.8	41.4	18.3	—			
Gender gap (level)-Math	M 0.2	M 0.1	F 0.1	M 0.2	M 0.1	—			
Gender gap-OSSLT	F 17.8	F 0.7	F 8.5	F 7.2	M 1.9	—			
Gr 9 tests not written (%)	4.4	2.1	1.4	1.5	0.0	▲			
Overall rating out of 10	4.0	4.0	2.5	4.6	7.4	—			

Glengarry [Public] Alexandria							OSSLT count: 79		
ESL (%):	0.0		Special needs (%): 46.8						
Actual rating vs predicted based on parents' avg. inc. of \$ n/a: n/a	Rank:		2017-18	Last 5 Years					
			286/738	314/625					
Academic Performance	2014	2015	2016	2017	2018	Trend			
Avg. level Gr 9 Math (Acad)	2.8	3.1	2.4	2.8	2.8	—			
Avg. level Gr 9 Math (Apld)	2.5	2.6	1.9	2.5	n/a	n/a			
OSSLT passed (%)-FTE	77.3	78.9	87.0	83.3	80.9	—			
OSSLT passed (%)-PE	46.2	50.0	66.7	70.0	64.3	—			
Tests below standard (%)	28.1	22.9	35.8	23.4	20.9	—			
Gender gap (level)-Math	E	M 0.3	E	M 0.3	M 0.3	—			
Gender gap-OSSLT	F 5.0	F 3.3	M 3.5	M 6.4	F 11.6	—			
Gr 9 tests not written (%)	1.7	0.0	0.0	0.0	0.0	—			
Overall rating out of 10	6.0	6.6	5.3	6.6	6.6	—			

Hawkesbury [Catholic]						
-----------------------	--	--	--	--	--	--

North Dundas [Public] Chesterville						OSSLT count: 109	
ESL (%): 0.0		Special needs (%): 37.6				2017-18 Last 5 Years	
Actual rating vs predicted based on parents' avg. inc. of \$ n/a: n/a		Rank: 325/738 478/625					
Academic Performance	2014	2015	2016	2017	2018	Trend	
Avg. level Gr 9 Math (Acad)	2.6	2.6	2.5	2.9	2.8	—	
Avg. level Gr 9 Math (Apld)	1.9	2.2	1.9	2.3	2.5	▲	
OSSLT passed (%)-FTE	68.6	69.2	63.9	78.3	80.9	▲	
OSSLT passed (%)-PE	37.5	45.8	64.3	62.5	63.6	▲	
Tests below standard (%)	41.5	38.3	41.4	27.3	24.3	▲	
Gender gap (level)-Math	F 2.1	M 0.1	F 0.2	F 0.1	M 0.2	—	
Gender gap-OSSLT	F 21.3	F 23.7	M 6.1	F 3.1	F 14.8	—	
Gr 9 tests not written (%)	1.2	1.4	0.0	1.5	1.4	—	
Overall rating out of 10	3.9	4.3	4.2	6.4	6.4	▲	

North Grenville [Public] Kemptville						OSSLT count: 174	
ESL (%): 0.6		Special needs (%): 32.8				2017-18 Last 5 Years	
Actual rating vs predicted based on parents' avg. inc. of \$ n/a: n/a		Rank: 344/738 163/625					
Academic Performance	2014	2015	2016	2017	2018	Trend	
Avg. level Gr 9 Math (Acad)	3.0	3.1	3.1	3.1	3.1	▲	
Avg. level Gr 9 Math (Apld)	3.2	3.1	3.0	2.7	2.9	▼	
OSSLT passed (%)-FTE	82.5	77.8	79.8	74.2	64.2	▼	
OSSLT passed (%)-PE	40.9	60.0	65.0	48.0	35.0	—	
Tests below standard (%)	16.8	16.9	17.5	24.1	27.1	▼	
Gender gap (level)-Math	E	E	F 0.1	M 0.1	M 0.1	▼	
Gender gap-OSSLT	F 2.9	F 11.8	F 12.6	F 11.6	F 11.2	—	
Gr 9 tests not written (%)	0.0	0.0	0.0	0.9	0.0	—	
Overall rating out of 10	7.5	7.4	7.6	6.6	6.3	▼	

Notre Dame [Catholic] Carleton Place						OSSLT count: 134	
ESL (%): 0.0		Special needs (%): 34.3				2017-18 Last 5 Years	
Actual rating vs predicted based on parents' avg. inc. of \$ n/a: n/a		Rank: 75/738 202/625					
Academic Performance	2014	2015	2016	2017	2018	Trend	
Avg. level Gr 9 Math (Acad)	2.9	2.9	2.7	2.8	3.0	—	
Avg. level Gr 9 Math (Apld)	2.1	2.7	2.5	2.3	2.6	—	
OSSLT passed (%)-FTE	85.4	83.5	84.2	84.0	90.6	—	
OSSLT passed (%)-PE	57.1	81.3	70.0	76.5	88.9	—	
Tests below standard (%)	19.1	18.2	22.7	21.5	14.3	—	
Gender gap (level)-Math	M 0.2	E	M 0.1	M 0.1	M 0.3	—	
Gender gap-OSSLT	F 13.8	F 0.3	F 4.3	F 11.0	F 0.4	—	
Gr 9 tests not written (%)	1.7	0.0	2.5	2.0	0.8	—	
Overall rating out of 10	6.6	7.1	6.4	6.6	7.9	—	

Perth and District [Public] Perth						OSSLT count: 172	
ESL (%): 0.0		Special needs (%): 44.8				2017-18 Last 5 Years	
Actual rating vs predicted based on parents' avg. inc. of \$ n/a: n/a		Rank: 443/738 334/625					
Academic Performance	2014	2015	2016	2017	2018	Trend	
Avg. level Gr 9 Math (Acad)	2.8	2.8	2.7	2.9	2.9	▲	
Avg. level Gr 9 Math (Apld)	2.0	2.3	2.2	2.5	2.0	—	
OSSLT passed (%)-FTE	79.2	74.0	73.1	74.8	74.3	—	
OSSLT passed (%)-PE	53.3	55.0	52.0	30.4	47.6	—	
Tests below standard (%)	29.7	30.2	32.9	29.6	30.8	▲	
Gender gap (level)-Math	M 0.3	M 0.1	M 0.2	F 0.1	M 0.2	—	
Gender gap-OSSLT	F 19.6	F 16.0	F 9.6	F 6.1	F 17.0	—	
Gr 9 tests not written (%)	2.0	0.0	2.7	0.9	0.8	—	
Overall rating out of 10	5.2	5.3	5.3	6.0	5.8	▲	

Plantagenet [Catholic] Plantagenet						OSSLT count: 62	
ESL (%): n/a		Special needs (%): n/a				2017-18 Last 5 Years	
Actual rating vs predicted based on parents' avg. inc. of \$ n/a: n/a		Rank: 390/738 334/625					
Academic Performance	2014	2015	2016	2017	2018	Trend	
Avg. level Gr 9 Math (Acad)	2.9	2.9	2.9	2.8	2.8	▼	
Avg. level Gr 9 Math (Apld)	2.0	2.0	2.7	2.5	2.5	—	
OSSLT passed (%)-FTE	89.4	100.0	85.2	100.0	94.3	—	
OSSLT passed (%)-PE	45.5	47.6	40.0	50.0	n/a	n/a	
Tests below standard (%)	26.2	29.5	21.7	19.2	17.6	—	
Gender gap (level)-Math	M 0.2	F 0.1	M 0.1	M 0.5	E	—	
Gender gap-OSSLT	F 15.2	E	F 14.7	E	F 11.5	—	
Gr 9 tests not written (%)	2.0	0.0	3.4	0.0	0.0	—	
Overall rating out of 10	5.6	6.4	5.5	6.8	6.1	—	

Rideau [Public] Elgin						OSSLT count: 70	
ESL (%): n/a		Special needs (%): n/a				2017-18 Last 5 Years	
Actual rating vs predicted based on parents' avg. inc. of \$ n/a: n/a		Rank: 590/738 356/625					
Academic Performance	2014	2015	2016	2017	2018	Trend	
Avg. level Gr 9 Math (Acad)	3.0	3.0	2.8	3.1	2.8	—	
Avg. level Gr 9 Math (Apld)	2.8	2.5	2.9	2.6	2.9	—	
OSSLT passed (%)-FTE	73.0	76.1	75.0	78.3	50.8	—	
OSSLT passed (%)-PE	n/a	n/a	n/a	n/a	n/a	n/a	
Tests below standard (%)	19.9	21.5	26.0	19.3	33.1	—	
Gender gap (level)-Math	F 0.2	F 0.1	F 0.2	E	M 0.1	—	
Gender gap-OSSLT	F 32.4	F 5.1	M 8.3	F 12.6	F 24.6	—	
Gr 9 tests not written (%)	0.0	0.0	0.0	0.0	1.6	—	
Overall rating out of 10	6.0	6.3	5.7	7.2	4.7	—	

Rockland [Public] Rockland						OSSLT count: 54	
ESL (%): n/a		Special needs (%): n/a				2017-18 Last 5 Years	
Actual rating vs predicted based on parents' avg. inc. of \$ n/a: n/a		Rank: 615/738 440/625					
Academic Performance	2014	2015	2016	2017	2018	Trend	
Avg. level Gr 9 Math (Acad)	2.9	2.9	3.0	2.7	2.6	—	
Avg. level Gr 9 Math (Apld)	2.3	2.5	2.3	2.1	2.4	—	
OSSLT passed (%)-FTE	76.4	73.4	74.4	73.1	66.0	—	
OSSLT passed (%)-PE	66.7	n/a	46.7	50.0	n/a	n/a	
Tests below standard (%)	29.2	29.3	28.7	38.5	36.7	—	
Gender gap (level)-Math	M 0.3	M 0.2	F 0.1	M 0.3	M 0.2	—	
Gender gap-OSSLT	F 25.7	M 7.8	F 6.3	F 3.6	F 29.3	—	
Gr 9 tests not written (%)	1.3	2.2	0.0	1.9	0.0	—	
Overall rating out of 10	5.8	5.3	6.3	4.8	4.4	—	

Russell High [Public] Russell						OSSLT count: 84	
ESL (%): 0.0		Special needs (%): 39.3				2017-18 Last 5 Years	
Actual rating vs predicted based on parents' avg. inc. of \$ n/a: n/a		Rank: 645/738 460/625					
Academic Performance	2014	2015	2016	2017	2018	Trend	
Avg. level Gr 9 Math (Acad)	2.6	2.7	2.9	2.7	2.5	—	
Avg. level Gr 9 Math (Apld)	2.0	2.2	2.6	2.3	1.9	—	
OSSLT passed (%)-FTE	75.3	79.8	76.6	74.2	66.7	—	
OSSLT passed (%)-PE	60.0	n/a	70.0	n/a	66.7	n/a	
Tests below standard (%)	35.2	28.0	24.1	30.3	41.5	—	
Gender gap (level)-Math	M 0.2	M 0.1	E	F 0.2	E	—	
Gender gap-OSSLT	M 0.6	F 17.5	F 13.9	F 12.9	F 9.6	—	
Gr 9 tests not written (%)	3.8	0.0	0.0	1.6	0.0	—	
Overall rating out of 10	4.7	5.3	6.5	5.3	4.1	—	

Seaway [Public] Iroquois						OSSLT count: 52	
ESL (%): n/a		Special needs (%): n/a				2017-18 Last 5 Years	
Actual rating vs predicted based on parents' avg. inc. of \$ n/a: n/a		Rank: 536/738 467/625					
Academic Performance	2014	2015	2016	2017	2018	Trend	
Avg. level Gr 9 Math (Acad)	2.9	2.8	2.7	3.0	3.0	—	
Avg. level Gr 9 Math (Apld)	2.5	2.5	2.3	2.2	2.8	—	
OSSLT passed (%)-FTE	64.8	70.5	66.3	67.2	48.0	—	
OSSLT passed (%)-PE	40.0	50.0	35.3	60.0	n/a	n/a	
Tests below standard (%)	35.2	33.3	38.3	33.9	33.7	—	
Gender gap (level)-Math	M 0.2	M 0.2	F 0.1	E	M 0.1	▲	
Gender gap-OSSLT	F 4.2	F 19.7	F 2.5	F 25.2	F 11.8	—	
Gr 9 tests not written (%)	4.7	1.4	1.8	0.0	1.9	—	
Overall rating out of 10	4.9	5.2	4.8	5.4	5.1	—	

Smiths Falls [Public] Smiths Falls						OSSLT count: 206	
ESL (%): 0.0		Special needs (%): 48.1				2017-18 Last 5 Years	
Actual rating vs predicted based on parents' avg. inc. of \$ n/a: n/a		Rank: 634/738 526/625					
Academic Performance	2014	2015	2016	2017	2018	Trend	
Avg. level Gr 9 Math (Acad)	2.7	2.7	2.5	2.3	2.4	▼	
Avg. level Gr 9 Math (Apld)	2.4	2.2	2.0	1.5	2.1	—	
OSSLT passed (%)-FTE	72.7	75.7	78.2	65.8	74.5	—	
OSSLT passed (%)-PE	41.4	46.7	65.5	50.0	53.6	—	
Tests below standard (%)	32.9	34.1	32.5	45.2	42.8	—	
Gender gap (level)-Math	M 0.1	E	M 0.2	F 0.3	M 0.1	—	
Gender gap-OSSLT	F 7.1	F 9.4	F 4.0	F 27.2	F 14.4	—	
Gr 9 tests not written (%)	2.1	2.8	2.5	3.3	0.6	—	
Overall rating out of 10	5.1	5.2	5.2	2.8	4.2	—	

South Grenville [Public] Prescott						OSSLT count: 134	
ESL (%): 0.7		Special needs (%): 43.3				2017-18 Last 5 Years	
Actual rating vs predicted based on parents' avg. inc. of \$ n/a: n/a		Rank: 598/738 593/625					
Academic Performance	2014	2015	2016	2017	2018	Trend	
Avg. level Gr 9 Math (Acad)	2.4	2.2	2.2	2.6	2.9	—	
Avg. level Gr 9 Math (Apld)	1.9	1.6	1.4	2.1	2.0	—	
OSSLT passed (%)-FTE	60.9	69.3	76.3	70.2	57.7	—	
OSSLT passed (%)-PE	17.9	47.4	44.1	42.3	38.1	—	
Tests below standard (%)	55.5	46.6	46.0	45.1	42.3	▲	
Gender gap (level)-Math	F 0.1	F 0.2	M 0.3	M 0.5	F 0.1	—	
Gender gap-OSSLT	F 12.5	F 14.0	F 3.1	F 8.8	M 7.7	—	
Gr 9 tests not written (%)	5.0	10.0	1.6	0.0	1.3	—	
Overall rating out of 10	2.4	2.7	3.8	4.2	4.6	▲	

St Francis Xavier [Catholic] Hammond						OSSLT count: 51	
ESL (%): n/a		Special needs (%): n/a				2017-18 Last 5 Years	
Actual rating vs predicted based on parents' avg. inc. of \$ n/a: n/a		Rank: 516/738 334/625					
Academic Performance	2014	2015	2016	2017	2018	Trend	
Avg. level Gr 9 Math (Acad)	3.1	2.7	2.9	2.8	3.0	—	
Avg. level Gr 9 Math (Apld)	2.7	2.3	2.5	2.2	1.8	▼	
OSSLT passed							

St. Thomas Aquinas (Catholic) Russell		OSSLT count: 97				
ESL (%): n/a	Special needs (%): n/a					
Actual rating vs predicted based on parents' avg. inc. of \$ n/a: n/a	2017-18		Last 5 Years			
	Rank:	24/738	39/625			
Academic Performance	2014	2015	2016	2017	2018	Trend
Avg. level Gr 9 Math (Acad)	3.0	3.0	3.0	3.0	3.1	▲
Avg. level Gr 9 Math (Apld)	2.7	2.9	2.5	3.0	3.1	—
OSSLT passed (%)-FTE	87.9	90.3	95.9	84.8	89.2	—
OSSLT passed (%)-PE	n/a	n/a	n/a	n/a	n/a	n/a
Tests below standard (%)	14.0	10.1	12.7	11.6	9.1	—
Gender gap (level)-Math	E	E	M 0.1	E	F 0.2	—
Gender gap-OSSLT	M 0.2	F 9.0	F 7.1	F 2.1	F 7.5	—
Gr 9 tests not written (%)	0.0	0.0	0.0	0.0	0.0	—
Overall rating out of 10	7.8	8.1	7.9	7.9	8.6	—

Thousand Islands (Public) Brockville		OSSLT count: 160				
ESL (%): 0.0	Special needs (%): 43.8					
Actual rating vs predicted based on parents' avg. inc. of \$ n/a: n/a	2017-18		Last 5 Years			
	Rank:	555/738	426/625			
Academic Performance	2014	2015	2016	2017	2018	Trend
Avg. level Gr 9 Math (Acad)	2.9	2.7	2.7	2.7	2.8	—
Avg. level Gr 9 Math (Apld)	2.6	2.3	2.4	1.7	2.1	—
OSSLT passed (%)-FTE	72.6	78.4	77.4	76.4	69.7	—
OSSLT passed (%)-PE	43.2	50.0	64.3	40.0	57.1	—
Tests below standard (%)	27.6	29.3	29.7	37.6	32.5	—
Gender gap (level)-Math	E	F 0.2	F 0.1	M 0.1	M 0.2	—
Gender gap-OSSLT	F 7.5	F 9.1	F 9.9	F 3.5	F 17.4	—
Gr 9 tests not written (%)	0.6	1.4	0.9	2.7	0.6	—
Overall rating out of 10	5.7	5.5	5.8	5.0	5.0	▼

Tagwi (Public) Avonmore		OSSLT count: 112				
ESL (%): 0.0	Special needs (%): 42.0					
Actual rating vs predicted based on parents' avg. inc. of \$ n/a: n/a	2017-18		Last 5 Years			
	Rank:	634/738	478/625			
Academic Performance	2014	2015	2016	2017	2018	Trend
Avg. level Gr 9 Math (Acad)	2.9	2.8	2.8	2.8	2.8	—
Avg. level Gr 9 Math (Apld)	2.8	2.0	2.4	1.4	1.8	—
OSSLT passed (%)-FTE	63.9	69.1	70.8	81.1	66.2	—
OSSLT passed (%)-PE	61.1	23.5	60.0	55.6	57.1	—
Tests below standard (%)	30.9	37.3	30.6	32.5	40.0	—
Gender gap (level)-Math	M 0.2	M 0.2	E	F 0.1	F 0.3	—
Gender gap-OSSLT	F 20.4	F 17.7	F 3.3	M 15.1	F 34.1	—
Gr 9 tests not written (%)	1.2	0.0	0.0	1.6	2.7	—
Overall rating out of 10	5.3	4.1	5.8	5.6	4.2	—

Vankleek Hill (Public) Vankleek Hill		OSSLT count: 100				
ESL (%): 14.0	Special needs (%): 31.0					
Actual rating vs predicted based on parents' avg. inc. of \$ n/a: n/a	2017-18		Last 5 Years			
	Rank:	305/738	385/625			
Academic Performance	2014	2015	2016	2017	2018	Trend
Avg. level Gr 9 Math (Acad)	2.2	2.8	2.7	2.7	3.0	—
Avg. level Gr 9 Math (Apld)	1.8	2.0	2.3	1.7	1.8	—
OSSLT passed (%)-FTE	85.7	90.6	83.3	83.0	77.8	—
OSSLT passed (%)-PE	35.7	n/a	n/a	26.7	69.2	n/a
Tests below standard (%)	32.4	21.1	22.2	40.7	25.8	—
Gender gap (level)-Math	E	E	F 0.3	M 0.2	E	—
Gender gap-OSSLT	F 4.8	M 0.6	F 6.6	F 5.7	F 3.7	—
Gr 9 tests not written (%)	2.1	1.3	0.0	1.5	1.3	—
Overall rating out of 10	4.9	6.8	6.2	4.7	6.5	—

Northern and Central Ontario

ALGOMA AREA

Central Algoma [Public] Desbarats		OSSLT count: 115				
ESL (%): 0.0	Special needs (%): 33.0					
Actual rating vs predicted based on parents' avg. inc. of \$ n/a: n/a	2017-18		Last 5 Years			
	Rank:	590/738	496/625			
Academic Performance	2014	2015	2016	2017	2018	Trend
Avg. level Gr 9 Math (Acad)	2.9	2.8	2.7	3.0	2.7	—
Avg. level Gr 9 Math (Apld)	2.4	2.6	2.1	2.2	2.5	—
OSSLT passed (%)-FTE	77.4	65.3	67.2	65.8	63.0	—
OSSLT passed (%)-PE	30.4	14.3	50.0	18.2	33.3	—
Tests below standard (%)	32.3	36.5	38.7	34.7	38.9	—
Gender gap (level)-Math	E	F 0.2	M 0.4	F 0.2	E	—
Gender gap-OSSLT	M 7.2	F 23.5	F 24.7	F 6.9	F 17.5	—
Gr 9 tests not written (%)	0.0	0.0	0.0	0.0	2.1	▼
Overall rating out of 10	5.7	4.1	4.1	5.3	4.7	—

Elliot Lake [Public] Elliot Lake		OSSLT count: 104				
ESL (%): 0.0	Special needs (%): 30.8					
Actual rating vs predicted based on parents' avg. inc. of \$ n/a: n/a	2017-18		Last 5 Years			
	Rank:	325/738	314/625			
Academic Performance	2014	2015	2016	2017	2018	Trend
Avg. level Gr 9 Math (Acad)	2.9	2.9	3.1	2.8	3.0	—
Avg. level Gr 9 Math (Apld)	2.5	2.7	2.7	2.4	2.3	—
OSSLT passed (%)-FTE	88.2	79.7	86.2	74.5	82.1	—
OSSLT passed (%)-PE	37.5	53.3	68.4	47.1	40.0	—
Tests below standard (%)	25.2	27.2	22.0	34.4	31.3	—
Gender gap (level)-Math	F 0.4	M 0.7	F 0.2	M 0.1	M 0.2	—
Gender gap-OSSLT	F 8.8	F 26.2	F 23.5	F 22.7	F 16.9	—
Gr 9 tests not written (%)	0.0	0.0	1.8	1.6	0.0	—
Overall rating out of 10	6.4	5.7	7.3	5.3	6.4	—

Korah [Public] Sault Ste. Marie		OSSLT count: 255				
ESL (%): 0.0	Special needs (%): 34.1					
Actual rating vs predicted based on parents' avg. inc. of \$ n/a: n/a	2017-18		Last 5 Years			
	Rank:	536/738	460/625			
Academic Performance	2014	2015	2016	2017	2018	Trend
Avg. level Gr 9 Math (Acad)	2.7	2.8	2.9	2.8	2.7	—
Avg. level Gr 9 Math (Apld)	2.5	2.4	2.0	2.6	2.1	—
OSSLT passed (%)-FTE	78.8	81.0	73.0	74.1	73.0	—
OSSLT passed (%)-PE	51.2	57.1	48.7	30.2	41.7	—
Tests below standard (%)	30.5	23.9	29.8	29.6	36.6	—
Gender gap (level)-Math	M 0.2	M 0.1	M 0.1	F 0.1	M 0.2	—
Gender gap-OSSLT	F 5.1	F 7.6	F 2.5	F 0.8	F 15.1	—
Gr 9 tests not written (%)	1.1	2.2	1.6	2.2	1.9	—
Overall rating out of 10	5.4	6.3	5.9	5.9	5.1	—

Michipicoten [Public] Wawa		OSSLT count: 39				
ESL (%): 0.0	Special needs (%): 35.9					
Actual rating vs predicted based on parents' avg. inc. of \$ n/a: n/a	2017-18		Last 5 Years			
	Rank:	634/738	519/625			
Academic Performance	2014	2015	2016	2017	2018	Trend
Avg. level Gr 9 Math (Acad)	3.1	n/a	2.0	3.0	2.5	n/a
Avg. level Gr 9 Math (Apld)	2.8	2.9	n/a	n/a	2.4	n/a
OSSLT passed (%)-FTE	80.0	65.5	61.1	56.3	65.4	—
OSSLT passed (%)-PE	n/a	n/a	n/a	n/a	30.0	n/a
Tests below standard (%)	20.0	34.1	46.4	24.2	42.6	—
Gender gap (level)-Math	n/a	n/a	n/a	n/a	n/a	n/a
Gender gap-OSSLT	n/a	n/a	n/a	n/a	n/a	n/a
Gr 9 tests not written (%)	6.3	0.0	0.0	0.0	0.0	—
Overall rating out of 10	7.3	4.8	1.3	5.2	4.2	—

St Mary's [Catholic] Sault Ste. Marie		OSSLT count: 315				
ESL (%): 1.3	Special needs (%): 35.2					
Actual rating vs predicted based on parents' avg. inc. of \$ n/a: n/a	2017-18		Last 5 Years			
	Rank:	505/738	460/625			
Academic Performance	2014	2015	2016	2017	2018	Trend
Avg. level Gr 9 Math (Acad)	2.6	2.8	2.7	2.7	2.8	—
Avg. level Gr 9 Math (Apld)	1.9	2.1	2.1	2.1	2.3	▲
OSSLT passed (%)-FTE	82.9	75.0	81.7	72.4	71.3	—
OSSLT passed (%)-PE	46.7	61.1	48.6	62.5	30.0	—
Tests below standard (%)	32.8	32.5	31.1	34.3	31.5	—
Gender gap (level)-Math	M 0.1	E	F 0.1	F 0.1	E	—
Gender gap-OSSLT	F 6.5	F 5.4	F 17.2	F 16.5	F 20.1	▼
Gr 9 tests not written (%)	2.6	2.2	1.2	3.0	0.4	—
Overall rating out of 10	5.1	5.2	5.4	5.0	5.4	—

Superior Heights [Public] Sault Ste. Marie		OSSLT count: 248				
ESL (%): 4.0	Special needs (%): 21.4					
Actual rating vs predicted based on parents' avg. inc. of \$ n/a: n/a	2017-18		Last 5 Years			
	Rank:	555/738	489/625			
Academic Performance	2014	2015	2016	2017	2018	Trend
Avg. level Gr 9 Math (Acad)	2.8	2.9	2.7	2.8	2.7	—
Avg. level Gr 9 Math (Apld)	2.2	1.9	2.1	1.8	2.1	—
OSSLT passed (%)-FTE	74.5	66.3	68.2	68.4	69.7	—
OSSLT passed (%)-PE	50.8	45.9	46.2	36.6	37.5	▼
Tests below standard (%)	32.5	36.2	36.0	38.2	37.1	—
Gender gap (level)-Math	M 0.1	E	E	M 0.2	E	—
Gender gap-OSSLT	F 4.7	F 9.4	F 10.0	F 15.7	F 19.4	▼
Gr 9 tests not written (%)	2.2	2.6	2.4	1.7	6.6	—
Overall rating out of 10	5.4	4.8	4.7	4.5	5.0	—

W C Eaket [Public] Blind River		OSSLT count: 56				
ESL (%): 0.0	Special needs (%): 37.5					
Actual rating vs predicted based on parents' avg. inc. of \$ n/a: n/a	2017-18		Last 5 Years			
	Rank:	615/738	526/625			
Academic Performance	2014	2015	2016	2017	2018	Trend
Avg. level Gr 9 Math (Acad)	2.8	2.8	2.6	2.7	n/a	n/a
Avg. level Gr 9 Math (Apld)	2.3	2.6	1.7	2.4	1.9	—
OSSLT passed (%)-FTE	76.3	58.1	70.4	61.5	67.7	—
OSSLT passed (%)-PE	n/a	58.3	36.4	38.5	40.0	n/a
Tests below standard (%)	30.0	36.6	51.8	42.3	49.1	—
Gender gap (level)-Math	n/a	n/a	n/a	n/a	n/a	n/a
Gender gap-OSSLT	n/a	n/a	n/a	n/a	n/a	n/a
Gr 9 tests not written (%)	0.0	3.6	0.0	3.0	0.0	—
Overall rating out of 10	5.6	4.2	3.7	4.7	4.4	—

White Pines [Public] Sault Ste. Marie		OSSLT count: 162				
ESL (%): 2.5	Special needs (%): 31.5					
Actual rating vs predicted based on parents' avg. inc. of \$ n/a: n/a	2017-18		Last 5 Years			
	Rank:	713/738	574/625			
Academic Performance	2014	2015	2016	2017	2018	Trend
Avg. level Gr 9 Math (Acad)	2.8	2.8	2.7	2.8	2.8	—
Avg. level Gr 9 Math (Apld)	2.7	2.6	2.2	2.4	1.9	▼
OSSLT passed (%)-FTE	52.6	69.8	58.7	51.8	42.2	—
OSSLT passed (%)-PE	50.0	31.6	40.6	42.4	14.3	—
Tests below standard (%)	38.8	35.4	41.6	43.2	57.1	—
Gender gap (level)-Math	F 0.2	M 0.2	M 0.2	F 0.2	F 0.3	—
Gender gap-OSSLT	F 10.8	F 12.8	M 14.0	F 15.6	F 29.0	▼
Gr 9 tests not written (%)	0.0	4.1	2.6	3.5	3.1	—
Overall rating out of 10	4.2	4.8	4.0	4.2	2.2	—

BARRIE

Barrie North [Public] Barrie		OSSLT count: 360				
ESL (%): 0.6	Special needs (%): 30.3					
Actual rating vs predicted based on parents' avg. inc. of \$ n/a: n/a	2017-18		Last 5 Years			
	Rank:	414/738	314/625			
Academic Performance	2014	2015	2016	2017	2018	Trend
Avg. level Gr 9 Math (Acad)	3.0	2.8	2.9	2.9	2.9	—
Avg. level Gr 9 Math (Apld)	2.5	2.4	2.1	2.3	2.1	—
OSSLT passed (%)-FTE	79.1	83.5	76.8	77.0	74.7	—
OSSLT passed (%)-PE	51.7	71.4	50.0	68.4	39.4	—
Tests below standard (%)	25.1	24.9	30.2	28.1	32.8	▼
Gender gap (level)-Math	E	M 0.1	M 0.2	M 0.1	M 0.1	—
Gender gap-OSSLT	F 4.3	F 9.3	F 13.5	F 12.3	M 1.2	—
Gr 9 tests not written (%)	5.9	3.9	5.5	5.5	1.6	—
Overall rating out of 10	6.5	6.5	5.9	6.2	6.0	—

Eastview [Public] Barrie		OSSLT count: 424				
ESL (%): 3.1	Special needs (%): 26.4					
Actual rating vs predicted based on parents' avg. inc. of \$ n/a: n/a	2017-18		Last 5 Years			
	Rank:	101/738	184/625			
Academic Performance	2014	2015	2016	2017	2018	Trend
Avg. level Gr 9 Math (Acad)	2.9	3.0	2.9	3.0	3.1	—
Avg. level Gr 9 Math (Apld)	2.3	2.5	2.8	2.5	2.8	—
OSSLT passed (%)-FTE	80.4	82.6	76.8	88.5	83.0	—
OSSLT passed (%)-PE	65.6	57.1	54.4	78.6	50.0	—
Tests below standard (%)	23.9	22.8	23.2	16.1	15.6	▲
Gender gap (level)-Math	E	E	E	F 0.1	E	—
Gender gap-OSSLT	F 14.0	F 11.0	F 8.4	F 7.6	F 10.2	▲
Gr 9 tests not written (%)	1.4	2.1	0.9	0.6	0.3	▲
Overall rating out of 10	6.3	6.8	6.5	7.5	7.7	▲

Innisdale [Public] Barrie		OSSLT count: 513				
ESL (%): 2.1	Special needs (%): 26.1					
Actual rating vs predicted based on parents' avg. inc. of \$ n/a: n/a	2017-18		Last 5 Years			
	Rank:	461/738	314/625			
Academic Performance	2014	2015	2016	2017	2018	Trend
Avg. level Gr 9 Math (Acad)	3.0	2.9	2.7	2.6	2.7	—
Avg. level Gr 9 Math (Apld)	2.4	2.5	1.9	1.8	1.9	—
OSSLT passed (%)-FTE	81.6	84.5	86.5	88.6	83.0	—
OSSLT passed (%)-PE	58.8	68.8	48.6	81.8	53.8	—
Tests below standard (%)	22.2	20.4	28.4	28.3	28.8	▼
Gender gap (level)-Math	M 0.1	E	M 0.3	M 0.1	M 0.1	—
Gender gap-OSSLT	F 12.2	F 4.2	M 2.0	F 2.8	F 14.8	—
Gr 9 tests not written (%)	0.9	1.2	0.3	0.8	1.9	—
Overall rating out of 10	6.5	6.8	5.9	6.0	5.7	▼

Nouvelle-Alliance [Catholic] Barrie		OSSLT count: 78				
ESL (%): 0.0	Special needs (%): 33.3					
Actual rating vs predicted based on parents' avg. inc. of \$ n/a: n/a	2017-18		Last 5 Years			
	Rank:	443/738	400/625			
Academic Performance	2014	2015	2016	2017	2018	Trend
Avg. level Gr 9 Math (Acad)	2.7	2.7	2.9	2.8	2.8	—
Avg. level Gr 9 Math (Apld)	n/a	2.8	2.3	2.5	2.3	n/a
OSSLT passed (%)-FTE	88.6	89.6	89.6	89.8	96.7	—
OSSLT passed (%)-PE	n/a	n/a	66.7	n/a	64.3	n/a
Tests below standard (%)	23.6	18.0	18.7	16.4	18.5	—
Gender gap (level)-Math	E	M 0.2	F 0.1	E	E	—
Gender gap-OSSLT	F 23.8	F 3.9	F 11.2	F 22.5	F 1.1	—
Gr 9 tests not written (%)	0.0	0.0	0.0	0.0	1.1	▼
Overall rating out of 10	4.8	6.2	6.3	5.4	5.8	—

Roméo Dallaire [Public] Barrie		OSSLT count: 24				
ESL (%): n/a	Special needs (%): n/a					

St Joseph's [Catholic] Barrie		OSSLT count: 266				
ESL (%): 0.4	Special needs (%): 26.7					
Actual rating vs predicted based on parents' avg. inc. of \$ n/a: n/a	Rank: 492/738		Rank: 416/625			
Academic Performance	2014	2015	2016	2017	2018	Trend
Avg. level Gr 9 Math (Acad)	2.8	2.7	2.8	2.6	2.7	—
Avg. level Gr 9 Math (Apld)	1.9	2.1	2.6	2.4	1.9	—
OSSLT passed (%)-FTE	84.5	76.4	77.2	80.4	78.5	—
OSSLT passed (%)-PE	41.7	43.3	53.3	47.8	41.4	—
Tests below standard (%)	26.3	33.0	26.7	29.9	33.1	—
Gender gap (level)-Math	F 0.1	M 0.2	F 0.2	F 0.1	E	—
Gender gap-OSSLT	F 13.3	F 9.9	F 3.8	F 20.4	F 0.2	—
Gr 9 tests not written (%)	2.8	2.9	2.5	5.5	2.6	—
Overall rating out of 10	5.8	4.9	5.9	5.3	5.5	—

St Peter's [Catholic] Barrie		OSSLT count: 417				
ESL (%): 0.5	Special needs (%): 25.4					
Actual rating vs predicted based on parents' avg. inc. of \$ n/a: n/a	Rank: 505/738		Rank: 460/625			
Academic Performance	2014	2015	2016	2017	2018	Trend
Avg. level Gr 9 Math (Acad)	2.6	2.5	2.5	2.6	2.7	—
Avg. level Gr 9 Math (Apld)	2.2	1.8	1.8	2.2	2.2	—
OSSLT passed (%)-FTE	84.8	83.8	79.5	76.7	74.7	▼
OSSLT passed (%)-PE	50.0	47.5	34.1	51.7	45.3	—
Tests below standard (%)	27.5	33.8	34.5	32.8	33.0	—
Gender gap (level)-Math	F 0.1	E	M 0.2	E	E	—
Gender gap-OSSLT	F 6.5	F 5.5	F 5.8	F 3.0	F 18.8	—
Gr 9 tests not written (%)	2.5	3.5	2.9	1.6	1.7	—
Overall rating out of 10	5.6	4.9	4.6	5.5	5.4	—

BLUEWATER AREA

Georgian Bay [Public] Meaford		OSSLT count: 114				
ESL (%): 0.0	Special needs (%): 39.5					
Actual rating vs predicted based on parents' avg. inc. of \$ n/a: n/a	Rank: 325/738		Rank: 314/625			
Academic Performance	2014	2015	2016	2017	2018	Trend
Avg. level Gr 9 Math (Acad)	2.9	2.9	2.8	2.9	2.9	—
Avg. level Gr 9 Math (Apld)	2.5	2.7	2.3	2.6	2.6	—
OSSLT passed (%)-FTE	69.3	71.6	79.1	87.0	78.7	▲
OSSLT passed (%)-PE	41.7	52.8	76.2	81.8	50.0	—
Tests below standard (%)	31.3	28.9	24.2	17.3	25.2	—
Gender gap (level)-Math	F 0.2	F 0.1	E	F 0.1	E	—
Gender gap-OSSLT	F 23.6	M 18.9	F 8.9	F 2.4	F 24.4	—
Gr 9 tests not written (%)	0.0	1.6	0.0	2.8	1.4	—
Overall rating out of 10	5.0	5.8	6.6	7.4	6.4	—

Grey Highlands [Public] Flesherton		OSSLT count: 226				
ESL (%): 2.7	Special needs (%): 40.7					
Actual rating vs predicted based on parents' avg. inc. of \$ n/a: n/a	Rank: 626/738		Rank: 551/625			
Academic Performance	2014	2015	2016	2017	2018	Trend
Avg. level Gr 9 Math (Acad)	2.5	2.4	2.5	2.4	2.7	—
Avg. level Gr 9 Math (Apld)	2.1	2.0	2.2	2.1	2.2	—
OSSLT passed (%)-FTE	66.1	67.2	73.2	77.7	65.1	—
OSSLT passed (%)-PE	39.4	41.8	59.0	65.0	37.9	—
Tests below standard (%)	42.0	46.6	36.7	36.1	39.2	—
Gender gap (level)-Math	E	M 0.3	F 0.2	M 0.1	M 0.4	—
Gender gap-OSSLT	F 29.5	F 20.6	F 8.7	F 23.1	F 25.3	—
Gr 9 tests not written (%)	5.3	7.2	4.1	2.1	3.3	—
Overall rating out of 10	3.7	3.2	4.8	4.8	4.3	—

John Diefenbaker [Public] Hanover		OSSLT count: 223				
ESL (%): 0.0	Special needs (%): 38.6					
Actual rating vs predicted based on parents' avg. inc. of \$ n/a: n/a	Rank: 414/738		Rank: 356/625			
Academic Performance	2014	2015	2016	2017	2018	Trend
Avg. level Gr 9 Math (Acad)	3.0	3.0	3.0	3.0	3.1	—
Avg. level Gr 9 Math (Apld)	2.9	2.6	2.4	2.4	2.8	—
OSSLT passed (%)-FTE	68.1	78.6	65.2	81.7	68.1	—
OSSLT passed (%)-PE	61.5	38.2	35.3	n/a	37.1	n/a
Tests below standard (%)	24.5	28.1	36.1	24.4	32.1	—
Gender gap (level)-Math	M 0.1	F 0.1	M 0.2	F 0.2	F 0.1	—
Gender gap-OSSLT	F 12.5	M 1.8	F 27.8	M 13.8	F 20.0	—
Gr 9 tests not written (%)	3.4	6.0	3.8	0.8	2.1	—
Overall rating out of 10	6.1	6.2	4.9	6.7	6.0	—

Kincardine [Public] Kincardine		OSSLT count: 140				
ESL (%): 1.4	Special needs (%): 32.9					
Actual rating vs predicted based on parents' avg. inc. of \$ n/a: n/a	Rank: 344/738		Rank: 314/625			
Academic Performance	2014	2015	2016	2017	2018	Trend
Avg. level Gr 9 Math (Acad)	3.0	2.9	2.7	2.7	2.7	▼
Avg. level Gr 9 Math (Apld)	2.3	2.3	2.4	1.9	2.1	—
OSSLT passed (%)-FTE	88.1	86.2	82.8	72.2	84.5	—
OSSLT passed (%)-PE	59.1	70.6	52.6	n/a	83.3	n/a
Tests below standard (%)	21.9	20.6	28.7	31.1	25.5	—
Gender gap (level)-Math	M 0.1	E	E	M 0.2	M 0.1	—
Gender gap-OSSLT	F 9.1	F 16.4	F 0.5	F 11.6	F 12.7	—
Gr 9 tests not written (%)	1.9	3.1	1.0	4.3	2.4	—
Overall rating out of 10	6.8	6.8	6.1	5.0	6.3	—

Owen Sound [Public] Owen Sound		OSSLT count: 359				
ESL (%): 0.3	Special needs (%): 41.8					
Actual rating vs predicted based on parents' avg. inc. of \$ n/a: n/a	Rank: 133/738		Rank: 416/625			
Academic Performance	2014	2015	2016	2017	2018	Trend
Avg. level Gr 9 Math (Acad)	3.1	2.9	2.9	3.1	2.9	—
Avg. level Gr 9 Math (Apld)	2.7	2.7	2.6	2.7	2.3	—
OSSLT passed (%)-FTE	78.9	85.7	71.9	74.0	91.4	—
OSSLT passed (%)-PE	59.5	48.9	56.1	68.0	53.6	—
Tests below standard (%)	19.8	22.6	28.7	23.9	21.7	—
Gender gap (level)-Math	F 0.1	E	F 0.1	F 0.1	E	—
Gender gap-OSSLT	F 6.1	F 10.9	F 9.6	F 21.4	M 0.7	—
Gr 9 tests not written (%)	3.8	2.7	4.4	4.0	1.8	—
Overall rating out of 10	6.9	7.0	6.4	6.5	7.5	—

Peninsula Shores [Public] Wiarton		OSSLT count: 74				
ESL (%): 5.4	Special needs (%): 44.6					
Actual rating vs predicted based on parents' avg. inc. of \$ n/a: n/a	Rank: 248/738		Rank: 314/625			
Academic Performance	2014	2015	2016	2017	2018	Trend
Avg. level Gr 9 Math (Acad)	3.6	2.8	3.2	3.3	2.7	—
Avg. level Gr 9 Math (Apld)	3.3	3.2	3.4	2.4	3.6	—
OSSLT passed (%)-FTE	72.3	69.7	48.0	69.2	70.0	—
OSSLT passed (%)-PE	36.4	55.6	35.7	n/a	42.9	n/a
Tests below standard (%)	25.3	28.1	38.7	33.9	26.9	—
Gender gap (level)-Math	n/a	n/a	n/a	n/a	n/a	n/a
Gender gap-OSSLT	n/a	n/a	n/a	n/a	n/a	n/a
Gr 9 tests not written (%)	0.0	0.0	0.0	0.0	0.0	—
Overall rating out of 10	6.8	6.4	4.4	6.3	6.9	—

Sacred Heart [Catholic] Walkerton		OSSLT count: 196				
ESL (%): 0.0	Special needs (%): 33.7					
Actual rating vs predicted based on parents' avg. inc. of \$ n/a: n/a	Rank: 248/738		Rank: 301/625			
Academic Performance	2014	2015	2016	2017	2018	Trend
Avg. level Gr 9 Math (Acad)	2.7	2.8	2.8	2.8	3.0	—
Avg. level Gr 9 Math (Apld)	2.6	2.3	2.7	2.3	2.6	—
OSSLT passed (%)-FTE	82.3	84.1	73.7	82.8	73.5	—
OSSLT passed (%)-PE	51.9	52.0	50.0	61.0	64.7	▲
Tests below standard (%)	25.9	25.2	25.9	26.1	24.1	▲
Gender gap (level)-Math	M 0.2	E	F 0.1	F 0.2	E	—
Gender gap-OSSLT	F 14.3	F 12.1	F 14.5	F 11.3	F 9.4	—
Gr 9 tests not written (%)	0.7	0.7	1.4	0.0	0.0	—
Overall rating out of 10	5.9	6.3	5.9	6.3	6.9	—

Sauguen [Public] Port Elgin		OSSLT count: 126				
ESL (%): n/a	Special needs (%): n/a					
Actual rating vs predicted based on parents' avg. inc. of \$ n/a: n/a	Rank: 101/738		Rank: 202/625			
Academic Performance	2014	2015	2016	2017	2018	Trend
Avg. level Gr 9 Math (Acad)	3.1	2.8	2.7	2.8	3.1	—
Avg. level Gr 9 Math (Apld)	2.3	2.7	2.9	3.0	3.0	▲
OSSLT passed (%)-FTE	76.6	73.6	80.7	86.6	81.6	▲
OSSLT passed (%)-PE	64.5	60.0	88.2	n/a	n/a	n/a
Tests below standard (%)	25.1	26.6	22.7	14.5	16.3	▲
Gender gap (level)-Math	M 0.1	E	F 0.2	F 0.1	E	—
Gender gap-OSSLT	F 5.2	F 6.2	F 11.3	F 12.1	F 13.3	—
Gr 9 tests not written (%)	3.4	2.4	0.7	0.0	3.3	—
Overall rating out of 10	6.5	6.0	6.7	7.6	7.7	▲

St Mary's [Catholic] Owen Sound		OSSLT count: 299				
ESL (%): 0.0	Special needs (%): 27.8					
Actual rating vs predicted based on parents' avg. inc. of \$ n/a: n/a	Rank: 569/738		Rank: 416/625			
Academic Performance	2014	2015	2016	2017	2018	Trend
Avg. level Gr 9 Math (Acad)	2.8	2.7	2.7	2.8	2.8	—
Avg. level Gr 9 Math (Apld)	2.8	2.5	2.0	2.2	2.2	—
OSSLT passed (%)-FTE	85.0	78.5	77.6	67.9	66.3	▼
OSSLT passed (%)-PE	61.5	43.5	41.5	46.3	31.0	▼
Tests below standard (%)	20.6	28.0	36.1	34.7	37.1	▼
Gender gap (level)-Math	E	M 0.2	E	M 0.1	M 0.1	—
Gender gap-OSSLT	F 0.8	F 19.8	F 18.9	F 15.7	F 17.0	—
Gr 9 tests not written (%)	0.5	2.0	0.0	0.5	1.5	—
Overall rating out of 10	7.0	5.4	5.1	5.0	4.9	▼

Walkerton [Public] Walkerton		OSSLT count: 87				
ESL (%): n/a	Special needs (%): n/a					
Actual rating vs predicted based on parents' avg. inc. of \$ n/a: n/a	Rank: 555/738		Rank: 489/625			
Academic Performance	2014	2015	2016	2017	2018	Trend
Avg. level Gr 9 Math (Acad)	2.8	2.7	2.6	2.6	2.9	—
Avg. level Gr 9 Math (Apld)	2.2	2.3	2.0	2.0	2.3	—
OSSLT passed (%)-FTE	67.7	69.1	73.8	80.0	66.2	—
OSSLT passed (%)-PE	50.0	n/a	47.1	n/a	n/a	n/a
Tests below standard (%)	35.6	35.4	38.4	36.9	33.1	—
Gender gap (level)-Math	M 0.4	F 0.1	E	F 0.2	M 0.3	—
Gender gap-OSSLT	F 12.8	F 6.1	M 4.0	F 10.5	F 40.7	—
Gr 9 tests not written (%)	1.5	0.0	0.0	2.9	1.3	—
Overall rating out of 10	4.7	4.8	5.1	4.9	5.0	—

KAWARTHA PINE RIDGE AREA

Adam Scott [Public] Peterborough		OSSLT count: 271			
ESL (%): 3.7	Special needs (%): 34.7				
Actual rating vs predicted based on parents' avg. inc. of \$ n/a: n/a	Rank: 344/738		Rank: 284/625		
Academic Performance	2014				

Courtice [Public] Courtice OSSLT count: 259
ESL (%): 0.8
Actual rating vs predicted based on parents' avg. inc. of \$ n/a: n/a
Academic Performance 2014 2015 2016 2017 2018 Trend

Kenner [Public] Peterborough OSSLT count: 118
ESL (%): n/a
Actual rating vs predicted based on parents' avg. inc. of \$ n/a: n/a
Academic Performance 2014 2015 2016 2017 2018 Trend

St Stephen's [Catholic] Bowmanville OSSLT count: 327
ESL (%): 0.0
Actual rating vs predicted based on parents' avg. inc. of \$ n/a: n/a
Academic Performance 2014 2015 2016 2017 2018 Trend

Crestwood [Public] Peterborough OSSLT count: 204
ESL (%): 0.5
Actual rating vs predicted based on parents' avg. inc. of \$ n/a: n/a
Academic Performance 2014 2015 2016 2017 2018 Trend

Lindsay [Public] Lindsay OSSLT count: 177
ESL (%): 0.0
Actual rating vs predicted based on parents' avg. inc. of \$ n/a: n/a
Academic Performance 2014 2015 2016 2017 2018 Trend

St Thomas Aquinas [Catholic] Lindsay OSSLT count: 71
ESL (%): n/a
Actual rating vs predicted based on parents' avg. inc. of \$ n/a: n/a
Academic Performance 2014 2015 2016 2017 2018 Trend

East Northumberland [Public] Brighton OSSLT count: 313
ESL (%): 0.0
Actual rating vs predicted based on parents' avg. inc. of \$ n/a: n/a
Academic Performance 2014 2015 2016 2017 2018 Trend

Norwood [Public] Norwood OSSLT count: 95
ESL (%): 0.0
Actual rating vs predicted based on parents' avg. inc. of \$ n/a: n/a
Academic Performance 2014 2015 2016 2017 2018 Trend

Thomas A Stewart [Public] Peterborough OSSLT count: 375
ESL (%): 6.1
Actual rating vs predicted based on parents' avg. inc. of \$ n/a: n/a
Academic Performance 2014 2015 2016 2017 2018 Trend

Holy Cross [Catholic] Peterborough OSSLT count: 209
ESL (%): 0.5
Actual rating vs predicted based on parents' avg. inc. of \$ n/a: n/a
Academic Performance 2014 2015 2016 2017 2018 Trend

Port Hope [Public] Port Hope OSSLT count: 111
ESL (%): 1.8
Actual rating vs predicted based on parents' avg. inc. of \$ n/a: n/a
Academic Performance 2014 2015 2016 2017 2018 Trend

KENORA AREA
Atikokan [Public] Atikokan OSSLT count: 27
ESL (%): n/a
Actual rating vs predicted based on parents' avg. inc. of \$ n/a: n/a
Academic Performance 2014 2015 2016 2017 2018 Trend

Holy Trinity [Catholic] Courtice OSSLT count: 205
ESL (%): 2.4
Actual rating vs predicted based on parents' avg. inc. of \$ n/a: n/a
Academic Performance 2014 2015 2016 2017 2018 Trend

St Mary [Catholic] Cobourg OSSLT count: 317
ESL (%): 0.0
Actual rating vs predicted based on parents' avg. inc. of \$ n/a: n/a
Academic Performance 2014 2015 2016 2017 2018 Trend

Beaver Brae [Public] Kenora OSSLT count: 185
ESL (%): 0.0
Actual rating vs predicted based on parents' avg. inc. of \$ n/a: n/a
Academic Performance 2014 2015 2016 2017 2018 Trend

IE Weldon [Public] Lindsay OSSLT count: 295
ESL (%): 0.0
Actual rating vs predicted based on parents' avg. inc. of \$ n/a: n/a
Academic Performance 2014 2015 2016 2017 2018 Trend

St Peter's [Catholic] Peterborough OSSLT count: 310
ESL (%): 2.6
Actual rating vs predicted based on parents' avg. inc. of \$ n/a: n/a
Academic Performance 2014 2015 2016 2017 2018 Trend

Dryden [Public] Dryden OSSLT count: 239
ESL (%): 0.0
Actual rating vs predicted based on parents' avg. inc. of \$ n/a: n/a
Academic Performance 2014 2015 2016 2017 2018 Trend

Fort Frances [Public] Fort Frances						OSSLT count: 255	
ESL (%): 0.0		Special needs (%): 35.3				2017-18 Last 5 Years	
Actual rating vs predicted based on parents' avg. inc. of \$ n/a: n/a		Rank: 657/738 478/625					
Academic Performance	2014	2015	2016	2017	2018	Trend	
Avg. level Gr 9 Math (Acad)	3.1	3.1	2.9	2.8	2.8	▲	
Avg. level Gr 9 Math (Apld)	2.3	2.7	2.3	2.3	2.0	—	
OSSLT passed (%)-FTE	64.6	73.6	75.0	61.9	57.7	—	
OSSLT passed (%)-PE	48.6	40.7	38.5	32.3	35.6	—	
Tests below standard (%)	34.7	29.4	34.3	41.5	46.3	—	
Gender gap (level)-Math	F 0.3	M 0.1	M 0.1	E	M 0.3	—	
Gender gap-OSSLT	F 11.6	F 18.1	F 11.5	M 3.4	F 16.2	—	
Gr 9 tests not written (%)	4.6	3.4	1.4	2.1	1.7	▲	
Overall rating out of 10	4.9	5.9	5.7	4.7	3.8	—	

Queen Elizabeth [Public] Sioux Lookout						OSSLT count: 247	
ESL (%): 0.4		Special needs (%): 33.6				2017-18 Last 5 Years	
Actual rating vs predicted based on parents' avg. inc. of \$ n/a: n/a		Rank: 710/738 605/625					
Academic Performance	2014	2015	2016	2017	2018	Trend	
Avg. level Gr 9 Math (Acad)	2.5	2.8	2.7	2.9	2.5	—	
Avg. level Gr 9 Math (Apld)	2.1	1.7	1.7	1.9	1.7	—	
OSSLT passed (%)-FTE	51.4	61.3	54.4	38.2	44.8	—	
OSSLT passed (%)-PE	25.9	42.1	26.1	28.6	41.2	—	
Tests below standard (%)	52.2	48.6	50.9	57.4	56.9	—	
Gender gap (level)-Math	M 0.4	M 0.3	E	M 0.1	M 0.2	—	
Gender gap-OSSLT	F 28.6	F 17.5	M 5.8	F 7.1	F 26.3	—	
Gr 9 tests not written (%)	6.9	3.9	18.8	5.6	8.7	—	
Overall rating out of 10	2.1	3.0	3.3	2.6	2.3	—	

Rainy River [Public] Rainy River						OSSLT count: 50	
ESL (%): 0.0		Special needs (%): 36.0				2017-18 Last 5 Years	
Actual rating vs predicted based on parents' avg. inc. of \$ n/a: n/a		Rank: 719/738 566/625					
Academic Performance	2014	2015	2016	2017	2018	Trend	
Avg. level Gr 9 Math (Acad)	2.5	2.8	2.8	2.8	2.2	—	
Avg. level Gr 9 Math (Apld)	2.5	1.5	1.3	1.3	1.2	—	
OSSLT passed (%)-FTE	80.0	75.0	65.6	77.1	55.6	—	
OSSLT passed (%)-PE	20.0	n/a	n/a	20.0	54.5	n/a	
Tests below standard (%)	36.1	30.6	40.3	41.8	54.4	—	
Gender gap (level)-Math	n/a	n/a	M 0.1	n/a	n/a	n/a	
Gender gap-OSSLT	n/a	n/a	F 27.8	n/a	n/a	n/a	
Gr 9 tests not written (%)	2.9	0.0	2.4	4.3	2.4	—	
Overall rating out of 10	4.9	4.7	4.1	4.5	1.7	—	

Red Lake [Public] Red Lake						OSSLT count: 76	
ESL (%): 0.0		Special needs (%): 28.9				2017-18 Last 5 Years	
Actual rating vs predicted based on parents' avg. inc. of \$ n/a: n/a		Rank: 430/738 489/625					
Academic Performance	2014	2015	2016	2017	2018	Trend	
Avg. level Gr 9 Math (Acad)	2.7	2.7	2.6	2.9	2.7	—	
Avg. level Gr 9 Math (Apld)	2.5	2.1	2.5	3.0	2.0	—	
OSSLT passed (%)-FTE	73.0	58.9	64.9	72.2	77.8	—	
OSSLT passed (%)-PE	40.0	n/a	42.9	80.0	56.3	n/a	
Tests below standard (%)	33.1	40.2	39.4	23.3	29.3	—	
Gender gap (level)-Math	n/a	F 0.1	M 0.2	M 0.4	M 0.2	n/a	
Gender gap-OSSLT	n/a	F 53.6	F 17.8	F 23.9	F 14.0	n/a	
Gr 9 tests not written (%)	11.9	6.2	4.3	8.0	0.0	▲	
Overall rating out of 10	4.9	2.7	4.4	6.6	5.9	—	

St Thomas Aquinas [Catholic] Kenora						OSSLT count: 127	
ESL (%): 0.0		Special needs (%): 11.8				2017-18 Last 5 Years	
Actual rating vs predicted based on parents' avg. inc. of \$ n/a: n/a		Rank: 477/738 301/625					
Academic Performance	2014	2015	2016	2017	2018	Trend	
Avg. level Gr 9 Math (Acad)	3.0	3.0	2.9	3.0	3.0	—	
Avg. level Gr 9 Math (Apld)	2.4	3.4	3.0	2.3	2.3	—	
OSSLT passed (%)-FTE	80.7	72.3	78.1	73.8	69.7	—	
OSSLT passed (%)-PE	n/a	n/a	42.9	60.0	64.7	n/a	
Tests below standard (%)	20.8	22.0	21.0	24.4	30.1	—	
Gender gap (level)-Math	F 0.1	F 0.1	E	E	F 0.3	—	
Gender gap-OSSLT	F 3.3	F 21.9	F 9.4	F 14.4	F 37.2	—	
Gr 9 tests not written (%)	0.0	4.2	0.0	4.2	2.8	—	
Overall rating out of 10	6.7	6.0	7.0	6.3	5.6	—	

Thomas Fiddler Memorial [First Nation] Sandy Lake						OSSLT count: 36	
ESL (%): 0.0		Special needs (%): 22.2				2017-18 Last 5 Years	
Actual rating vs predicted based on parents' avg. inc. of \$ n/a: n/a		Rank: 731/738 n/a					
Academic Performance	2014	2015	2016	2017	2018	Trend	
Avg. level Gr 9 Math (Acad)	n/a	n/a	n/a	n/a	n/a	n/a	
Avg. level Gr 9 Math (Apld)	n/a	n/a	0.9	0.1	0.0	n/a	
OSSLT passed (%)-FTE	n/a	n/a	0.0	0.0	8.3	n/a	
OSSLT passed (%)-PE	n/a	n/a	n/a	n/a	n/a	n/a	
Tests below standard (%)	n/a	n/a	100.0	100.0	94.1	n/a	
Gender gap (level)-Math	n/a	n/a	n/a	n/a	n/a	n/a	
Gender gap-OSSLT	n/a	n/a	n/a	n/a	n/a	n/a	
Gr 9 tests not written (%)	n/a	n/a	29.2	33.3	33.3	n/a	
Overall rating out of 10	n/a	n/a	0.0	0.0	0.0	n/a	

LAKEHEAD AREA

de la Verendrye [Catholic] Thunder Bay						OSSLT count: 28	
ESL (%): n/a		Special needs (%): n/a				2017-18 Last 5 Years	
Actual rating vs predicted based on parents' avg. inc. of \$ n/a: n/a		Rank: 492/738 416/625					
Academic Performance	2014	2015	2016	2017	2018	Trend	
Avg. level Gr 9 Math (Acad)	2.9	2.5	2.9	2.7	2.8	—	
Avg. level Gr 9 Math (Apld)	n/a	n/a	n/a	n/a	n/a	n/a	
OSSLT passed (%)-FTE	86.2	86.5	88.0	93.3	92.9	—	
OSSLT passed (%)-PE	n/a	n/a	n/a	n/a	n/a	n/a	
Tests below standard (%)	12.3	22.4	16.3	13.2	13.0	—	
Gender gap (level)-Math	M 0.2	n/a	n/a	M 0.6	n/a	n/a	
Gender gap-OSSLT	F 23.5	n/a	n/a	M 2.8	n/a	n/a	
Gr 9 tests not written (%)	0.0	0.0	4.0	0.0	0.0	—	
Overall rating out of 10	6.0	5.0	5.7	5.5	5.5	—	

Hammarokjold [Public] Thunder Bay						OSSLT count: 246	
ESL (%): 1.2		Special needs (%): 17.9				2017-18 Last 5 Years	
Actual rating vs predicted based on parents' avg. inc. of \$ n/a: n/a		Rank: 344/738 334/625					
Academic Performance	2014	2015	2016	2017	2018	Trend	
Avg. level Gr 9 Math (Acad)	2.9	2.7	2.9	2.8	2.8	—	
Avg. level Gr 9 Math (Apld)	2.3	2.0	2.3	1.7	2.4	—	
OSSLT passed (%)-FTE	82.7	83.3	87.0	77.3	82.2	—	
OSSLT passed (%)-PE	46.9	43.2	47.1	44.4	33.3	—	
Tests below standard (%)	25.4	31.6	23.4	30.6	26.7	—	
Gender gap (level)-Math	M 0.2	E	F 0.2	E	E	—	
Gender gap-OSSLT	F 17.4	F 10.3	M 5.8	F 5.5	F 7.3	▲	
Gr 9 tests not written (%)	3.5	1.8	2.2	2.4	1.1	—	
Overall rating out of 10	6.1	5.5	6.7	5.7	6.3	—	

Nipigon Red Rock [Public] Red Rock						OSSLT count: 29	
ESL (%): n/a		Special needs (%): n/a				2017-18 Last 5 Years	
Actual rating vs predicted based on parents' avg. inc. of \$ n/a: n/a		Rank: 716/738 605/625					
Academic Performance	2014	2015	2016	2017	2018	Trend	
Avg. level Gr 9 Math (Acad)	2.6	2.3	2.4	2.6	2.5	—	
Avg. level Gr 9 Math (Apld)	1.7	1.7	2.1	2.9	n/a	n/a	
OSSLT passed (%)-FTE	69.4	63.9	54.3	55.3	50.0	▼	
OSSLT passed (%)-PE	75.0	9.1	n/a	n/a	n/a	n/a	
Tests below standard (%)	38.9	58.2	54.3	37.7	47.6	—	
Gender gap (level)-Math	M 0.2	M 0.6	n/a	n/a	n/a	n/a	
Gender gap-OSSLT	F 23.8	F 24.0	n/a	n/a	n/a	n/a	
Gr 9 tests not written (%)	7.3	2.9	0.0	3.1	0.0	—	
Overall rating out of 10	4.4	1.1	1.9	4.1	1.8	—	

Sir Winston Churchill [Public] Thunder Bay						OSSLT count: 158	
ESL (%): 2.5		Special needs (%): 29.1				2017-18 Last 5 Years	
Actual rating vs predicted based on parents' avg. inc. of \$ n/a: n/a		Rank: 164/738 284/625					
Academic Performance	2014	2015	2016	2017	2018	Trend	
Avg. level Gr 9 Math (Acad)	3.0	3.0	3.1	3.2	3.2	▲	
Avg. level Gr 9 Math (Apld)	1.8	2.1	2.0	2.4	2.2	▲	
OSSLT passed (%)-FTE	78.4	77.0	83.8	82.6	88.5	▲	
OSSLT passed (%)-PE	36.6	35.9	42.9	21.3	44.1	—	
Tests below standard (%)	30.6	29.1	26.2	28.8	27.2	▲	
Gender gap (level)-Math	M 0.1	M 0.1	F 0.2	M 0.1	F 0.1	—	
Gender gap-OSSLT	F 5.7	F 7.5	F 10.7	F 2.0	F 2.9	—	
Gr 9 tests not written (%)	2.6	0.8	4.3	1.3	4.3	—	
Overall rating out of 10	5.8	5.8	6.6	6.4	7.3	▲	

St Ignatius [Catholic] Thunder Bay						OSSLT count: 365	
ESL (%): 1.4		Special needs (%): 15.3				2017-18 Last 5 Years	
Actual rating vs predicted based on parents' avg. inc. of \$ n/a: n/a		Rank: 225/738 184/625					
Academic Performance	2014	2015	2016	2017	2018	Trend	
Avg. level Gr 9 Math (Acad)	3.0	2.9	3.0	2.9	3.0	—	
Avg. level Gr 9 Math (Apld)	2.5	2.5	2.7	2.7	2.6	—	
OSSLT passed (%)-FTE	90.6	85.2	83.2	77.7	83.3	—	
OSSLT passed (%)-PE	23.5	52.0	53.3	50.0	30.3	—	
Tests below standard (%)	17.7	20.0	18.0	20.6	21.9	—	
Gender gap (level)-Math	M 0.1	M 0.2	M 0.1	M 0.1	E	▲	
Gender gap-OSSLT	F 4.6	F 10.7	F 2.0	F 7.3	F 16.1	—	
Gr 9 tests not written (%)	1.4	1.2	0.3	0.4	1.5	—	
Overall rating out of 10	7.1	6.8	7.3	6.7	7.0	—	

St Patrick [Catholic] Thunder Bay						OSSLT count: 390	
ESL (%): 0.8		Special needs (%): 18.7				2017-18 Last 5 Years	
Actual rating vs predicted based on parents' avg. inc. of \$ n/a: n/a		Rank: 492/738 385/625					
Academic Performance	2014	2015	2016	2017	2018	Trend	
Avg. level Gr 9 Math (Acad)	2.8	2.7	2.8	2.9	2.6	—	
Avg. level Gr 9 Math (Apld)	2.3	2.4	2.3	2.2	2.5	—	
OSSLT passed (%)-FTE	77.4	87.7	81.4	76.5	74.4	—	
OSSLT passed (%)-PE	58.6	57.6	50.0	45.2	55.3	—	
Tests below standard (%)	29.2	25.7	27.6	31.4	31.9	—	
Gender gap (level)-Math	E	M 0.1	E	E	F 0.1	—	
Gender gap-OSSLT	F 12.8	F 11.5	F 11.2	F 19.3	F 17.6	—	
Gr 9 tests not written (%)	0.4	0.7	0.8	1.1	2.7	▼	
Overall rating out of 10							

F J McElligott [Public] Mattawa							OSSLT count: 18	
ESL (%): n/a		Special needs (%): n/a					2017-18 Last 5 Years	
Actual rating vs predicted based on parents' avg. inc. of \$ n/a: n/a		Rank: 678/738					356/625	
Academic Performance	2014	2015	2016	2017	2018	Trend		
Avg. level Gr 9 Math (Acad)	3.3	n/a	n/a	n/a	2.8	n/a		
Avg. level Gr 9 Math (Apld)	3.1	n/a	2.8	2.7	2.3	n/a		
OSSLT passed (%)-FTE	80.0	n/a	61.1	55.6	50.0	n/a		
OSSLT passed (%)-PE	n/a	n/a	n/a	n/a	n/a	n/a		
Tests below standard (%)	12.8	n/a	40.0	42.1	50.0	n/a		
Gender gap (level)-Math	n/a	n/a	n/a	n/a	n/a	n/a		
Gender gap-OSSLT	n/a	n/a	n/a	n/a	n/a	n/a		
Gr 9 tests not written (%)	0.0	n/a	0.0	0.0	0.0	n/a		
Overall rating out of 10	8.7	n/a	5.2	4.0	3.4	n/a		

Franco-Cité [Catholic] Sturgeon Falls							OSSLT count: 107	
ESL (%): 0.0		Special needs (%): 31.8					2017-18 Last 5 Years	
Actual rating vs predicted based on parents' avg. inc. of \$ n/a: n/a		Rank: 443/738					356/625	
Academic Performance	2014	2015	2016	2017	2018	Trend		
Avg. level Gr 9 Math (Acad)	3.0	3.0	3.0	2.9	3.0	—		
Avg. level Gr 9 Math (Apld)	2.5	2.4	2.0	2.3	2.4	—		
OSSLT passed (%)-FTE	85.2	88.9	88.7	88.4	87.7	—		
OSSLT passed (%)-PE	n/a	62.5	45.5	35.7	40.0	n/a		
Tests below standard (%)	16.0	19.6	21.2	25.2	18.4	—		
Gender gap (level)-Math	M 0.2	M 0.2	E	E	M 0.1	—		
Gender gap-OSSLT	F 16.9	F 8.2	F 18.6	F 15.7	F 12.1	—		
Gr 9 tests not written (%)	0.0	2.4	0.0	1.3	0.0	—		
Overall rating out of 10	6.3	6.5	5.9	5.3	5.8	—		

l'Odyssee [Public] North Bay							OSSLT count: 16	
ESL (%): n/a		Special needs (%): n/a					2017-18 Last 5 Years	
Actual rating vs predicted based on parents' avg. inc. of \$ n/a: n/a		Rank: 726/738					n/a	
Academic Performance	2014	2015	2016	2017	2018	Trend		
Avg. level Gr 9 Math (Acad)	2.8	3.0	2.3	n/a	2.9	n/a		
Avg. level Gr 9 Math (Apld)	n/a	n/a	n/a	n/a	n/a	n/a		
OSSLT passed (%)-FTE	78.3	89.5	81.8	n/a	50.0	n/a		
OSSLT passed (%)-PE	n/a	n/a	n/a	n/a	n/a	n/a		
Tests below standard (%)	18.9	8.8	31.4	n/a	31.3	n/a		
Gender gap (level)-Math	n/a	n/a	n/a	n/a	n/a	n/a		
Gender gap-OSSLT	n/a	n/a	n/a	n/a	n/a	n/a		
Gr 9 tests not written (%)	0.0	0.0	0.0	n/a	11.1	n/a		
Overall rating out of 10	5.0	7.2	2.5	n/a	0.6	n/a		

Northern [Public] Sturgeon Falls							OSSLT count: 36	
ESL (%): n/a		Special needs (%): n/a					2017-18 Last 5 Years	
Actual rating vs predicted based on parents' avg. inc. of \$ n/a: n/a		Rank: 689/738					599/625	
Academic Performance	2014	2015	2016	2017	2018	Trend		
Avg. level Gr 9 Math (Acad)	2.1	2.8	1.9	2.1	3.0	—		
Avg. level Gr 9 Math (Apld)	2.4	2.0	1.8	1.5	2.0	—		
OSSLT passed (%)-FTE	64.8	63.2	63.6	68.4	48.5	—		
OSSLT passed (%)-PE	42.9	85.7	54.5	n/a	n/a	n/a		
Tests below standard (%)	45.7	36.5	51.0	51.5	51.5	—		
Gender gap (level)-Math	n/a	M 0.5	n/a	n/a	n/a	n/a		
Gender gap-OSSLT	n/a	M 3.9	n/a	n/a	n/a	n/a		
Gr 9 tests not written (%)	0.0	8.2	0.0	0.0	0.0	n/a		
Overall rating out of 10	3.0	4.9	2.4	2.5	3.2	—		

Parry Sound [Public] Parry Sound							OSSLT count: 224	
ESL (%): 0.0		Special needs (%): 48.7					2017-18 Last 5 Years	
Actual rating vs predicted based on parents' avg. inc. of \$ n/a: n/a		Rank: 598/738					467/625	
Academic Performance	2014	2015	2016	2017	2018	Trend		
Avg. level Gr 9 Math (Acad)	2.9	2.9	2.6	3.0	2.9	—		
Avg. level Gr 9 Math (Apld)	2.6	2.2	2.2	2.4	2.3	—		
OSSLT passed (%)-FTE	72.0	70.6	73.5	69.5	60.4	—		
OSSLT passed (%)-PE	28.6	52.4	40.5	43.8	34.0	—		
Tests below standard (%)	32.2	31.5	37.4	33.1	41.7	—		
Gender gap (level)-Math	M 0.1	F 0.1	M 0.1	M 0.2	F 0.1	—		
Gender gap-OSSLT	F 10.0	F 14.5	F 13.9	F 24.2	F 24.9	▼		
Gr 9 tests not written (%)	0.0	0.0	0.0	0.0	0.0	n/a		
Overall rating out of 10	5.5	5.3	4.8	5.4	4.6	—		

St Joseph-Scollard Hall [Catholic] North Bay							OSSLT count: 259	
ESL (%): 0.8		Special needs (%): 45.2					2017-18 Last 5 Years	
Actual rating vs predicted based on parents' avg. inc. of \$ n/a: n/a		Rank: 344/738					284/625	
Academic Performance	2014	2015	2016	2017	2018	Trend		
Avg. level Gr 9 Math (Acad)	2.9	2.8	3.0	3.0	3.0	—		
Avg. level Gr 9 Math (Apld)	2.6	2.5	2.3	2.5	2.5	—		
OSSLT passed (%)-FTE	78.8	82.1	82.4	80.1	79.2	—		
OSSLT passed (%)-PE	51.1	46.3	47.1	50.0	19.6	—		
Tests below standard (%)	24.7	28.5	24.3	25.0	29.1	—		
Gender gap (level)-Math	M 0.1	M 0.1	E	E	M 0.1	—		
Gender gap-OSSLT	F 8.4	F 9.1	F 17.6	F 22.8	F 9.6	—		
Gr 9 tests not written (%)	1.5	1.9	2.4	1.2	2.6	—		
Overall rating out of 10	6.3	6.1	6.7	6.6	6.3	—		

West Ferris [Public] North Bay							OSSLT count: 88	
ESL (%): n/a		Special needs (%): n/a					2017-18 Last 5 Years	
Actual rating vs predicted based on parents' avg. inc. of \$ n/a: n/a		Rank: 344/738					356/625	
Academic Performance	2014	2015	2016	2017	2018	Trend		
Avg. level Gr 9 Math (Acad)	2.3	2.9	2.9	2.9	2.9	—		
Avg. level Gr 9 Math (Apld)	1.8	2.5	2.6	2.9	2.3	—		
OSSLT passed (%)-FTE	69.4	73.2	82.4	80.5	77.6	▲		
OSSLT passed (%)-PE	54.3	50.0	72.7	61.5	n/a	n/a		
Tests below standard (%)	44.0	26.1	22.1	19.8	27.2	—		
Gender gap (level)-Math	M 0.1	M 0.1	M 0.1	M 0.1	M 0.1	—		
Gender gap-OSSLT	F 9.3	M 9.1	F 4.4	F 0.3	F 8.9	—		
Gr 9 tests not written (%)	10.1	2.1	0.0	0.0	0.0	—		
Overall rating out of 10	3.7	5.8	6.9	7.2	6.3	—		

Widdifield [Public] North Bay							OSSLT count: 211	
ESL (%): 0.0		Special needs (%): 31.8					2017-18 Last 5 Years	
Actual rating vs predicted based on parents' avg. inc. of \$ n/a: n/a		Rank: 516/738					385/625	
Academic Performance	2014	2015	2016	2017	2018	Trend		
Avg. level Gr 9 Math (Acad)	2.9	2.8	2.9	2.8	2.6	—		
Avg. level Gr 9 Math (Apld)	2.3	2.0	2.3	2.2	2.4	—		
OSSLT passed (%)-FTE	81.2	76.4	74.8	78.7	70.2	—		
OSSLT passed (%)-PE	56.7	50.0	55.6	76.2	55.4	—		
Tests below standard (%)	27.0	34.3	29.4	28.2	36.5	—		
Gender gap (level)-Math	M 0.3	F 0.1	M 0.1	E	F 0.1	—		
Gender gap-OSSLT	F 16.6	M 1.8	F 21.2	F 8.5	F 17.7	—		
Gr 9 tests not written (%)	2.1	1.5	0.5	2.1	1.8	—		
Overall rating out of 10	5.9	5.3	6.0	6.3	5.3	—		

ONTARIO NORTH EAST AREA

Cité des Jeunes [Catholic] Kapuskasing							OSSLT count: 48	
ESL (%): n/a		Special needs (%): n/a					2017-18 Last 5 Years	
Actual rating vs predicted based on parents' avg. inc. of \$ n/a: n/a		Rank: 666/738					400/625	
Academic Performance	2014	2015	2016	2017	2018	Trend		
Avg. level Gr 9 Math (Acad)	2.8	2.9	3.1	3.1	2.7	—		
Avg. level Gr 9 Math (Apld)	2.1	2.5	2.1	2.7	1.8	—		
OSSLT passed (%)-FTE	94.0	85.5	83.8	91.7	87.2	—		
OSSLT passed (%)-PE	n/a	n/a	n/a	n/a	n/a	n/a		
Tests below standard (%)	19.6	19.5	19.7	11.8	28.8	—		
Gender gap (level)-Math	M 0.2	E	M 0.1	M 0.2	E 0.1	—		
Gender gap-OSSLT	F 3.1	F 24.3	F 14.7	M 1.4	F 13.9	—		
Gr 9 tests not written (%)	1.7	0.0	3.9	0.0	0.0	—		
Overall rating out of 10	6.3	6.1	5.4	7.1	3.6	—		

Cochrane [Public] Cochrane							OSSLT count: 45	
ESL (%): n/a		Special needs (%): n/a					2017-18 Last 5 Years	
Actual rating vs predicted based on parents' avg. inc. of \$ n/a: n/a		Rank: 731/738					617/625	
Academic Performance	2014	2015	2016	2017	2018	Trend		
Avg. level Gr 9 Math (Acad)	2.0	n/a	n/a	1.8	1.8	n/a		
Avg. level Gr 9 Math (Apld)	2.0	2.5	1.7	1.1	1.0	▼		
OSSLT passed (%)-FTE	63.3	61.9	65.5	53.8	45.2	—		
OSSLT passed (%)-PE	n/a	n/a	46.2	30.8	n/a	n/a		
Tests below standard (%)	56.3	37.9	55.0	68.7	69.0	—		
Gender gap (level)-Math	n/a	E	n/a	n/a	n/a	n/a		
Gender gap-OSSLT	n/a	F 10.0	n/a	n/a	n/a	n/a		
Gr 9 tests not written (%)	6.8	0.0	0.0	0.0	4.5	—		
Overall rating out of 10	1.3	4.5	3.7	0.0	0.0	—		

Delores D. Echum [First Nation] Moose Factory							OSSLT count: 18	
ESL (%): n/a		Special needs (%): n/a					2017-18 Last 5 Years	
Actual rating vs predicted based on parents' avg. inc. of \$ n/a: n/a		Rank: 699/738					n/a	
Academic Performance	2014	2015	2016	2017	2018	Trend		
Avg. level Gr 9 Math (Acad)	n/a	n/a	n/a	n/a	n/a	n/a		
Avg. level Gr 9 Math (Apld)	n/a	n/a	1.3	n/a	1.6	n/a		
OSSLT passed (%)-FTE	n/a	n/a	30.0	n/a	n/a	n/a		
OSSLT passed (%)-PE	n/a	n/a	n/a	n/a	40.0	n/a		
Tests below standard (%)	n/a	n/a	72.7	n/a	75.0	n/a		
Gender gap (level)-Math	n/a	n/a	n/a	n/a	n/a	n/a		
Gender gap-OSSLT	n/a	n/a	n/a	n/a	n/a	n/a		
Gr 9 tests not written (%)	n/a	n/a	29.4	n/a	12.5	n/a		
Overall rating out of 10	n/a	n/a	0.1	n/a	3.0	n/a		

Englehart [Public] Englehart							OSSLT count: 32	
ESL (%): n/a		Special needs (%): n/a					2017-18 Last 5 Years	
Actual rating vs predicted based on parents' avg. inc. of \$ n/a: n/a		Rank: 286/738					526/625	
Academic Performance	2014	2015	2016	2017	2018	Trend		
Avg. level Gr 9 Math (Acad)	3.1	3.0	2.3	2.6	2.9	—		
Avg. level Gr 9 Math (Apld)	2.6	2.7	2.4	n/a	2.2	n/a		
OSSLT passed (%)-FTE	73.0	58.1	53.8	60.0	83.3	—		
OSSLT passed (%)-PE	35.7	n/a	n/a	n/a	n/a	n/a		
Tests below standard (%)	30.7	35.0	48.5	38.9	27.6	—		

Nouveau Regard - Jeunesse Nord [Catholic] Cochrane OSSLT count: 28						
ESL (%):	n/a	Special needs (%): n/a				
Actual rating vs predicted based on parents' avg. inc. of \$ n/a: n/a	2017-18		Last 5 Years			
	Rank:	667/738	591/625			
Academic Performance	2014	2015	2016	2017	2018	Trend
Avg. level Gr 9 Math (Acad)	3.0	2.9	2.8	3.1	2.7	—
Avg. level Gr 9 Math (Apld)	1.9	n/a	n/a	n/a	n/a	n/a
OSSLT passed (%)-FTE	66.7	65.8	75.0	75.0	89.3	—
OSSLT passed (%)-PE	n/a	n/a	30.8	n/a	n/a	n/a
Tests below standard (%)	30.5	27.8	34.0	15.9	17.0	—
Gender gap (level)-Math	M 0.2	n/a	n/a	n/a	n/a	n/a
Gender gap-OSSLT	F 19.8	n/a	n/a	n/a	n/a	n/a
Gr 9 tests not written (%)	0.0	0.0	0.0	0.0	0.0	—
Overall rating out of 10	3.9	2.8	3.4	3.6	4.5	—

O'Gorman [Catholic] Timmins OSSLT count: 152						
ESL (%):	0.0	Special needs (%): 29.6				
Actual rating vs predicted based on parents' avg. inc. of \$ n/a: n/a	2017-18		Last 5 Years			
	Rank:	667/738	566/625			
Academic Performance	2014	2015	2016	2017	2018	Trend
Avg. level Gr 9 Math (Acad)	2.7	2.7	2.8	2.6	2.7	—
Avg. level Gr 9 Math (Apld)	2.0	1.9	2.0	2.1	2.2	▲
OSSLT passed (%)-FTE	68.2	79.0	52.4	64.7	54.9	—
OSSLT passed (%)-PE	36.0	42.9	28.0	35.3	36.4	—
Tests below standard (%)	42.1	39.1	49.5	44.8	45.7	—
Gender gap (level)-Math	E F 0.1	M 0.1	F 0.3	M 0.2		▼
Gender gap-OSSLT	F 2.1	F 7.0	F 4.5	F 22.4	F 4.4	—
Gr 9 tests not written (%)	0.0	0.0	1.1	0.0	1.0	—
Overall rating out of 10	4.2	5.0	3.5	3.7	3.7	—

Renaissance [Public] Timmins OSSLT count: 24						
ESL (%):	n/a	Special needs (%): n/a				
Actual rating vs predicted based on parents' avg. inc. of \$ n/a: n/a	2017-18		Last 5 Years			
	Rank:	726/738	595/625			
Academic Performance	2014	2015	2016	2017	2018	Trend
Avg. level Gr 9 Math (Acad)	3.0	2.6	2.9	2.5	2.4	▼
Avg. level Gr 9 Math (Apld)	2.5	n/a	2.1	n/a	n/a	n/a
OSSLT passed (%)-FTE	50.0	70.0	91.3	82.4	73.9	—
OSSLT passed (%)-PE	n/a	n/a	n/a	n/a	n/a	n/a
Tests below standard (%)	34.4	31.3	8.6	38.6	31.6	—
Gender gap (level)-Math	n/a	n/a	n/a	n/a	n/a	n/a
Gender gap-OSSLT	n/a	n/a	n/a	n/a	n/a	n/a
Gr 9 tests not written (%)	0.0	0.0	0.0	0.0	6.3	—
Overall rating out of 10	3.9	2.8	6.7	2.8	0.6	—

Roland Michener [Public] South Porcupine OSSLT count: 59						
ESL (%):	0.0	Special needs (%): 47.5				
Actual rating vs predicted based on parents' avg. inc. of \$ n/a: n/a	2017-18		Last 5 Years			
	Rank:	657/738	334/625			
Academic Performance	2014	2015	2016	2017	2018	Trend
Avg. level Gr 9 Math (Acad)	2.0	2.3	2.5	2.6	2.7	▲
Avg. level Gr 9 Math (Apld)	1.9	2.2	1.4	2.3	2.0	—
OSSLT passed (%)-FTE	80.0	65.2	65.0	70.6	59.4	—
OSSLT passed (%)-PE	30.8	44.4	52.0	46.7	30.8	—
Tests below standard (%)	48.9	46.8	46.6	36.3	44.8	—
Gender gap (level)-Math	M 0.1	E	n/a	n/a	E	n/a
Gender gap-OSSLT	F 32.1	F 11.7	n/a	n/a	F 34.1	n/a
Gr 9 tests not written (%)	2.4	6.3	0.0	3.1	8.9	—
Overall rating out of 10	2.8	3.0	3.8	5.1	3.8	—

Sainte-Marie [Catholic] New Liskeard OSSLT count: 81						
ESL (%):	n/a	Special needs (%): n/a				
Actual rating vs predicted based on parents' avg. inc. of \$ n/a: n/a	2017-18		Last 5 Years			
	Rank:	590/738	334/625			
Academic Performance	2014	2015	2016	2017	2018	Trend
Avg. level Gr 9 Math (Acad)	3.1	3.0	3.1	3.1	3.1	—
Avg. level Gr 9 Math (Apld)	2.8	2.7	2.6	2.6	2.5	▼
OSSLT passed (%)-FTE	81.4	77.9	93.5	86.9	79.5	—
OSSLT passed (%)-PE	78.9	56.3	62.5	n/a	n/a	n/a
Tests below standard (%)	20.0	23.1	15.7	16.3	21.1	—
Gender gap (level)-Math	E M 0.1	F 0.1	M 0.1	M 0.2		▼
Gender gap-OSSLT	F 1.8	F 18.2	F 3.1	F 22.0	F 19.8	—
Gr 9 tests not written (%)	0.0	0.0	0.0	0.0	0.0	—
Overall rating out of 10	6.8	5.6	7.3	6.2	4.7	—

Therlaht [Catholic] Timmins OSSLT count: 150						
ESL (%):	n/a	Special needs (%): n/a				
Actual rating vs predicted based on parents' avg. inc. of \$ n/a: n/a	2017-18		Last 5 Years			
	Rank:	651/738	410/625			
Academic Performance	2014	2015	2016	2017	2018	Trend
Avg. level Gr 9 Math (Acad)	2.9	2.9	3.0	2.8	2.8	—
Avg. level Gr 9 Math (Apld)	2.3	2.5	2.5	2.2	1.8	—
OSSLT passed (%)-FTE	83.7	86.0	89.8	90.3	88.0	—
OSSLT passed (%)-PE	45.0	71.4	43.8	70.0	n/a	n/a
Tests below standard (%)	27.2	18.2	18.0	23.0	30.4	—
Gender gap (level)-Math	M 0.1	M 0.1	M 0.1	M 0.1	F 0.1	—
Gender gap-OSSLT	F 3.7	F 6.1	F 13.4	F 10.6	F 16.4	—
Gr 9 tests not written (%)	1.1	0.0	0.0	0.6	0.0	—
Overall rating out of 10	5.4	6.5	6.4	5.5	4.0	—

Timiskaming District [Public] New Liskeard OSSLT count: 146						
ESL (%):	0.0	Special needs (%): 45.2				
Actual rating vs predicted based on parents' avg. inc. of \$ n/a: n/a	2017-18		Last 5 Years			
	Rank:	477/738	440/625			
Academic Performance	2014	2015	2016	2017	2018	Trend
Avg. level Gr 9 Math (Acad)	2.7	2.8	2.5	2.8	2.8	—
Avg. level Gr 9 Math (Apld)	2.1	2.6	2.2	2.3	2.7	—
OSSLT passed (%)-FTE	74.3	76.6	72.4	74.5	65.2	—
OSSLT passed (%)-PE	37.8	40.0	48.3	51.6	48.1	▲
Tests below standard (%)	36.3	29.6	40.5	31.5	32.6	—
Gender gap (level)-Math	M 0.1	M 0.2	M 0.1	M 0.2	E	—
Gender gap-OSSLT	F 18.4	F 4.6	F 9.9	F 11.9	F 18.8	—
Gr 9 tests not written (%)	2.5	1.5	1.6	1.3	4.0	—
Overall rating out of 10	4.7	5.9	4.6	5.7	5.6	—

Timmins [Public] Timmins OSSLT count: 213						
ESL (%):	0.5	Special needs (%): 30.0				
Actual rating vs predicted based on parents' avg. inc. of \$ n/a: n/a	2017-18		Last 5 Years			
	Rank:	505/738	545/625			
Academic Performance	2014	2015	2016	2017	2018	Trend
Avg. level Gr 9 Math (Acad)	2.6	2.9	2.6	2.3	2.8	—
Avg. level Gr 9 Math (Apld)	2.1	2.0	2.2	2.1	2.6	▲
OSSLT passed (%)-FTE	68.0	69.9	66.1	58.7	65.6	—
OSSLT passed (%)-PE	40.5	41.5	51.6	33.9	42.3	—
Tests below standard (%)	41.4	36.3	41.0	49.7	36.2	—
Gender gap (level)-Math	M 0.1	M 0.1	F 0.1	M 0.1	M 0.2	—
Gender gap-OSSLT	F 0.1	F 16.8	F 6.9	F 14.6	F 6.5	—
Gr 9 tests not written (%)	3.1	19.4	5.5	4.1	6.3	—
Overall rating out of 10	4.1	4.7	4.4	3.0	5.4	—

RAINBOW AREA

Bishop Alexander Carter [Catholic] Hanmer OSSLT count: 87						
ESL (%):	n/a	Special needs (%): n/a				
Actual rating vs predicted based on parents' avg. inc. of \$ n/a: n/a	2017-18		Last 5 Years			
	Rank:	555/738	416/625			
Academic Performance	2014	2015	2016	2017	2018	Trend
Avg. level Gr 9 Math (Acad)	2.8	2.7	2.8	3.0	2.8	—
Avg. level Gr 9 Math (Apld)	2.4	2.7	2.6	2.3	2.6	—
OSSLT passed (%)-FTE	75.7	83.6	68.2	65.5	64.2	—
OSSLT passed (%)-PE	50.0	n/a	n/a	36.4	n/a	n/a
Tests below standard (%)	30.9	27.3	31.4	33.3	32.1	—
Gender gap (level)-Math	F 0.2	M 0.4	M 0.1	E	M 0.5	—
Gender gap-OSSLT	F 5.7	F 5.4	F 16.2	F 20.1	F 19.5	▼
Gr 9 tests not written (%)	1.6	2.5	0.0	0.0	0.0	—
Overall rating out of 10	5.7	6.0	5.4	5.5	5.0	▼

Champlain [Catholic] Chelmsford OSSLT count: 48						
ESL (%):	n/a	Special needs (%): n/a				
Actual rating vs predicted based on parents' avg. inc. of \$ n/a: n/a	2017-18		Last 5 Years			
	Rank:	657/738	519/625			
Academic Performance	2014	2015	2016	2017	2018	Trend
Avg. level Gr 9 Math (Acad)	2.7	2.8	2.8	2.9	2.7	—
Avg. level Gr 9 Math (Apld)	2.6	2.5	2.8	3.1	2.6	—
OSSLT passed (%)-FTE	80.6	79.6	78.8	85.4	80.0	—
OSSLT passed (%)-PE	36.8	40.0	15.4	n/a	n/a	n/a
Tests below standard (%)	36.3	28.6	32.3	12.9	24.1	—
Gender gap (level)-Math	E	F 0.1	F 0.2	M 0.2	F 0.3	▼
Gender gap-OSSLT	F 27.1	F 33.1	F 10.0	F 5.1	F 25.0	—
Gr 9 tests not written (%)	1.9	0.0	0.0	0.0	0.0	—
Overall rating out of 10	4.6	4.5	4.3	6.2	3.5	—

Chelmsford Valley [Public] Chelmsford OSSLT count: 34						
ESL (%):	n/a	Special needs (%): n/a				
Actual rating vs predicted based on parents' avg. inc. of \$ n/a: n/a	2017-18		Last 5 Years			
	Rank:	598/738	n/a			
Academic Performance	2014	2015	2016	2017	2018	Trend
Avg. level Gr 9 Math (Acad)	2.8	n/a	2.7	2.6	3.1	n/a
Avg. level Gr 9 Math (Apld)	2.5	n/a	1.7	1.7	2.1	n/a
OSSLT passed (%)-FTE	56.8	n/a	71.8	54.2	58.1	n/a
OSSLT passed (%)-PE	18.2	n/a	40.0	n/a	n/a	n/a
Tests below standard (%)	49.5	n/a	44.8	50.0	42.5	n/a
Gender gap (level)-Math	n/a	n/a	n/a	n/a	F 0.1	n/a
Gender gap-OSSLT	n/a	n/a	n/a	n/a	F 36.8	n/a
Gr 9 tests not written (%)	2.4	n/a	4.1	0.0	0.0	n/a
Overall rating out of 10	3.4	n/a	4.2	2.5	4.6	n/a

Collège Notre-Dame [Catholic] Sudbury OSSLT count: 159						
ESL (%):	0.0	Special needs (%): 10.7				
Actual rating vs predicted based on parents' avg. inc. of \$ n/a: n/a	2017-18		Last 5 Years			
	Rank:	555/738	489/625			
Academic Performance	2014	2015	2016	2017	2018	Trend
Avg. level Gr 9 Math (Acad)	2.7	2.6	2.4	2.7	2.8	—
Avg. level Gr 9 Math (Apld)	2.2	1.7	1.8	1.8	2.4	—
OSSLT passed (%)-FTE	88.2	91.8	88.6	88.8	87.1	—
OSSLT passed (%)-PE	57.1	66.7	50.0	76.9	72.7	—
Tests below standard (%)	21.7	24.6	33.1	23.6	18.9	—
Gender gap (level)-Math	E	M 0.1	M 0.1	E	E	—
Gender gap-OSSLT	F 11.2	F 12.8	F 21.1	F 0.8	F 20.1	—
Gr 9 tests not written (%)	0.7	0.7	0.6	0.0	0.0	▲
Overall rating out of 10	5.7	5.5	3.4	4.8		

Lively [Public] Lively OSSLT count: 69
ESL (%): n/a
Actual rating vs predicted based on parents' avg. inc. of \$ n/a: n/a
Academic Performance 2014 2015 2016 2017 2018 Trend

Sacré-Coeur [Catholic] Sudbury OSSLT count: 46
ESL (%): n/a
Actual rating vs predicted based on parents' avg. inc. of \$ n/a: n/a
Academic Performance 2014 2015 2016 2017 2018 Trend

Collingwood [Public] Collingwood OSSLT count: 420
ESL (%): 2.6
Actual rating vs predicted based on parents' avg. inc. of \$ n/a: n/a
Academic Performance 2014 2015 2016 2017 2018 Trend

Lockerby [Public] Sudbury OSSLT count: 118
ESL (%): n/a
Actual rating vs predicted based on parents' avg. inc. of \$ n/a: n/a
Academic Performance 2014 2015 2016 2017 2018 Trend

St Benedict [Catholic] Sudbury OSSLT count: 107
ESL (%): 0.0
Actual rating vs predicted based on parents' avg. inc. of \$ n/a: n/a
Academic Performance 2014 2015 2016 2017 2018 Trend

Elmvale [Public] Elmvale OSSLT count: 94
ESL (%): n/a
Actual rating vs predicted based on parents' avg. inc. of \$ n/a: n/a
Academic Performance 2014 2015 2016 2017 2018 Trend

Lo-Ellen Park [Public] Sudbury OSSLT count: 234
ESL (%): 0.0
Actual rating vs predicted based on parents' avg. inc. of \$ n/a: n/a
Academic Performance 2014 2015 2016 2017 2018 Trend

St Charles [Catholic] Sudbury OSSLT count: 314
ESL (%): 1.0
Actual rating vs predicted based on parents' avg. inc. of \$ n/a: n/a
Academic Performance 2014 2015 2016 2017 2018 Trend

Georgian Bay District [Public] Midland OSSLT count: 264
ESL (%): 0.0
Actual rating vs predicted based on parents' avg. inc. of \$ n/a: n/a
Academic Performance 2014 2015 2016 2017 2018 Trend

Macdonald-Cartier [Public] Sudbury OSSLT count: 87
ESL (%): 0.0
Actual rating vs predicted based on parents' avg. inc. of \$ n/a: n/a
Academic Performance 2014 2015 2016 2017 2018 Trend

Sudbury [Public] Sudbury OSSLT count: 169
ESL (%): 0.0
Actual rating vs predicted based on parents' avg. inc. of \$ n/a: n/a
Academic Performance 2014 2015 2016 2017 2018 Trend

Holy Trinity [Catholic] Bradford OSSLT count: 220
ESL (%): 4.5
Actual rating vs predicted based on parents' avg. inc. of \$ n/a: n/a
Academic Performance 2014 2015 2016 2017 2018 Trend

Manitoulin [Public] M'Chigegong OSSLT count: 150
ESL (%): 0.7
Actual rating vs predicted based on parents' avg. inc. of \$ n/a: n/a
Academic Performance 2014 2015 2016 2017 2018 Trend

SIMCOE COUNTY AREA Banting Memorial [Public] Alliston OSSLT count: 400
ESL (%): 0.0
Actual rating vs predicted based on parents' avg. inc. of \$ n/a: n/a
Academic Performance 2014 2015 2016 2017 2018 Trend

Jean Vanier [Catholic] Collingwood OSSLT count: 162
ESL (%): 2.5
Actual rating vs predicted based on parents' avg. inc. of \$ n/a: n/a
Academic Performance 2014 2015 2016 2017 2018 Trend

Marymount [Catholic] Sudbury OSSLT count: 45
ESL (%): n/a
Actual rating vs predicted based on parents' avg. inc. of \$ n/a: n/a
Academic Performance 2014 2015 2016 2017 2018 Trend

Bradford [Public] Bradford OSSLT count: 344
ESL (%): 4.9
Actual rating vs predicted based on parents' avg. inc. of \$ n/a: n/a
Academic Performance 2014 2015 2016 2017 2018 Trend

Le Caron [Public] Penetanguishene OSSLT count: 19
ESL (%): n/a
Actual rating vs predicted based on parents' avg. inc. of \$ n/a: n/a
Academic Performance 2014 2015 2016 2017 2018 Trend

Nantyre Shores [Public] Innisfil		OSSLT count: 260				
ESL (%): n/a	Special needs (%): n/a					
Actual rating vs predicted based on parents' avg. inc. of \$ n/a: n/a	2017-18		Last 5 Years			
	Rank:	390/738	416/625			
Academic Performance	2014	2015	2016	2017	2018	Trend
Avg. level Gr 9 Math (Acad)	2.8	2.6	2.7	2.7	2.7	—
Avg. level Gr 9 Math (Apld)	2.3	2.3	2.0	2.2	2.3	—
OSSLT passed (%)-FTE	74.3	79.1	73.0	88.6	89.2	▲
OSSLT passed (%)-PE	36.5	41.5	45.6	72.5	n/a	n/a
Tests below standard (%)	33.3	32.4	37.7	25.1	27.1	—
Gender gap (level)-Math	E	M 0.1	M 0.1	M 0.1	F 0.1	—
Gender gap-OSSLT	F 19.3	F 20.9	F 20.4	F 9.6	F 2.9	▲
Gr 9 tests not written (%)	1.1	1.2	1.1	1.2	1.8	—
Overall rating out of 10	5.1	5.1	4.8	6.4	6.1	—

Nottawasaga Pines [Public] Angus		OSSLT count: 282				
ESL (%): 0.0	Special needs (%): 34.0					
Actual rating vs predicted based on parents' avg. inc. of \$ n/a: n/a	2017-18		Last 5 Years			
	Rank:	516/738	426/625			
Academic Performance	2014	2015	2016	2017	2018	Trend
Avg. level Gr 9 Math (Acad)	2.9	2.7	2.7	2.8	2.9	—
Avg. level Gr 9 Math (Apld)	2.2	2.2	2.5	2.5	2.5	▲
OSSLT passed (%)-FTE	69.7	80.5	66.0	73.6	64.1	—
OSSLT passed (%)-PE	66.7	73.9	65.0	87.5	50.0	—
Tests below standard (%)	30.9	29.8	36.2	25.8	33.4	—
Gender gap (level)-Math	E	M 0.1	M 0.3	M 0.1	M 0.1	—
Gender gap-OSSLT	F 8.8	F 20.4	F 10.4	F 13.8	F 20.0	—
Gr 9 tests not written (%)	0.7	1.3	1.4	0.5	1.3	—
Overall rating out of 10	5.3	5.5	4.8	6.3	5.3	—

Orillia [Public] Orillia		OSSLT count: 376				
ESL (%): 0.8	Special needs (%): 23.4					
Actual rating vs predicted based on parents' avg. inc. of \$ n/a: n/a	2017-18		Last 5 Years			
	Rank:	325/738	n/a			
Academic Performance	2014	2015	2016	2017	2018	Trend
Avg. level Gr 9 Math (Acad)	n/a	n/a	2.7	2.8	2.9	—
Avg. level Gr 9 Math (Apld)	n/a	n/a	2.3	2.4	2.5	n/a
OSSLT passed (%)-FTE	n/a	n/a	60.8	76.0	77.3	n/a
OSSLT passed (%)-PE	n/a	n/a	75.0	75.6	43.2	n/a
Tests below standard (%)	n/a	n/a	37.4	27.1	26.7	n/a
Gender gap (level)-Math	n/a	n/a	E	E	M 0.1	n/a
Gender gap-OSSLT	n/a	n/a	F 19.7	F 8.9	F 16.0	n/a
Gr 9 tests not written (%)	n/a	n/a	2.0	1.7	2.0	n/a
Overall rating out of 10	n/a	n/a	4.7	6.3	6.4	n/a

Patrick Fogarty [Catholic] Orillia		OSSLT count: 252				
ESL (%): 0.0	Special needs (%): 27.0					
Actual rating vs predicted based on parents' avg. inc. of \$ n/a: n/a	2017-18		Last 5 Years			
	Rank:	373/738	334/625			
Academic Performance	2014	2015	2016	2017	2018	Trend
Avg. level Gr 9 Math (Acad)	2.9	2.8	2.9	2.8	3.0	—
Avg. level Gr 9 Math (Apld)	1.8	2.1	1.9	2.7	2.0	—
OSSLT passed (%)-FTE	82.6	82.1	81.9	79.0	76.0	—
OSSLT passed (%)-PE	58.8	48.4	29.6	52.9	52.9	—
Tests below standard (%)	25.0	27.6	28.7	25.3	28.3	—
Gender gap (level)-Math	M 0.1	M 0.1	E	M 0.1	M 0.1	—
Gender gap-OSSLT	F 5.9	F 6.4	F 14.2	F 7.5	F 10.3	—
Gr 9 tests not written (%)	3.0	1.2	2.5	0.6	1.0	—
Overall rating out of 10	6.2	5.9	6.0	6.4	6.2	—

St Theresa's [Catholic] Midland		OSSLT count: 358				
ESL (%): 0.3	Special needs (%): 32.1					
Actual rating vs predicted based on parents' avg. inc. of \$ n/a: n/a	2017-18		Last 5 Years			
	Rank:	555/738	467/625			
Academic Performance	2014	2015	2016	2017	2018	Trend
Avg. level Gr 9 Math (Acad)	2.6	2.7	2.6	2.7	2.8	▲
Avg. level Gr 9 Math (Apld)	2.1	2.0	1.8	2.4	1.9	—
OSSLT passed (%)-FTE	78.4	75.4	78.1	78.2	70.8	—
OSSLT passed (%)-PE	53.6	53.5	55.3	53.8	44.4	—
Tests below standard (%)	33.0	34.3	35.4	30.0	36.1	—
Gender gap (level)-Math	E	M 0.1	M 0.3	M 0.1	M 0.2	—
Gender gap-OSSLT	F 17.0	M 1.9	F 5.3	F 5.5	F 18.0	—
Gr 9 tests not written (%)	1.4	0.0	1.2	0.4	1.1	—
Overall rating out of 10	4.9	5.0	5.0	5.8	5.0	—

St Thomas Aquinas [Catholic] Tottenham		OSSLT count: 190				
ESL (%): 1.1	Special needs (%): 31.1					
Actual rating vs predicted based on parents' avg. inc. of \$ n/a: n/a	2017-18		Last 5 Years			
	Rank:	580/738	356/625			
Academic Performance	2014	2015	2016	2017	2018	Trend
Avg. level Gr 9 Math (Acad)	3.1	3.0	2.8	2.9	2.6	▼
Avg. level Gr 9 Math (Apld)	2.5	2.2	2.2	2.1	2.3	—
OSSLT passed (%)-FTE	75.7	81.9	80.7	76.2	73.8	—
OSSLT passed (%)-PE	46.8	58.8	59.3	59.1	40.9	—
Tests below standard (%)	28.0	24.6	26.5	29.9	35.0	—
Gender gap (level)-Math	E	M 0.1	F 0.1	E	M 0.1	—
Gender gap-OSSLT	F 4.2	M 1.3	F 5.5	F 11.8	F 13.8	—
Gr 9 tests not written (%)	0.0	0.0	0.0	0.6	0.0	—
Overall rating out of 10	6.3	6.6	6.3	5.9	4.8	▼

Stayner [Public] Stayner		OSSLT count: 66				
ESL (%): n/a	Special needs (%): n/a					
Actual rating vs predicted based on parents' avg. inc. of \$ n/a: n/a	2017-18		Last 5 Years			
	Rank:	634/738	540/625			
Academic Performance	2014	2015	2016	2017	2018	Trend
Avg. level Gr 9 Math (Acad)	2.4	2.4	2.7	2.8	2.5	—
Avg. level Gr 9 Math (Apld)	2.3	2.2	1.8	1.9	2.4	—
OSSLT passed (%)-FTE	86.6	74.1	52.6	79.5	67.7	—
OSSLT passed (%)-PE	61.1	n/a	40.0	66.7	n/a	n/a
Tests below standard (%)	31.9	39.1	44.8	29.2	36.3	—
Gender gap (level)-Math	M 0.7	F 0.1	M 0.4	M 0.3	F 0.1	—
Gender gap-OSSLT	M 2.4	F 6.7	F 23.4	F 4.4	M 4.7	—
Gr 9 tests not written (%)	0.0	2.8	1.3	2.9	0.0	—
Overall rating out of 10	4.7	4.1	2.9	5.9	4.2	—

Twin Lakes [Public] Orillia		OSSLT count: 250				
ESL (%): 0.0	Special needs (%): 29.2					
Actual rating vs predicted based on parents' avg. inc. of \$ n/a: n/a	2017-18		Last 5 Years			
	Rank:	645/738	507/625			
Academic Performance	2014	2015	2016	2017	2018	Trend
Avg. level Gr 9 Math (Acad)	2.7	2.7	2.9	2.7	2.9	—
Avg. level Gr 9 Math (Apld)	1.9	2.1	1.4	2.2	1.6	—
OSSLT passed (%)-FTE	75.3	74.5	59.1	72.6	61.4	—
OSSLT passed (%)-PE	44.4	60.7	42.5	58.3	17.6	—
Tests below standard (%)	37.3	32.1	44.6	33.6	43.2	—
Gender gap (level)-Math	F 0.1	M 0.1	M 0.3	E	E	—
Gender gap-OSSLT	F 7.4	F 10.1	F 2.7	F 12.2	F 24.1	—
Gr 9 tests not written (%)	4.1	3.3	1.3	3.6	4.5	—
Overall rating out of 10	4.7	5.2	3.9	5.4	4.1	—

SUPERIOR-GREENSTONE AREA

Château-Jeunesse [Public] Longlac		OSSLT count: 14				
ESL (%): n/a	Special needs (%): n/a					
Actual rating vs predicted based on parents' avg. inc. of \$ n/a: n/a	2017-18		Last 5 Years			
	Rank:	699/738	n/a			
Academic Performance	2014	2015	2016	2017	2018	Trend
Avg. level Gr 9 Math (Acad)	n/a	n/a	n/a	n/a	n/a	n/a
Avg. level Gr 9 Math (Apld)	n/a	n/a	n/a	n/a	2.2	n/a
OSSLT passed (%)-FTE	n/a	n/a	n/a	n/a	78.6	n/a
OSSLT passed (%)-PE	n/a	n/a	n/a	n/a	n/a	n/a
Tests below standard (%)	n/a	n/a	n/a	n/a	45.8	n/a
Gender gap (level)-Math	n/a	n/a	n/a	n/a	n/a	n/a
Gender gap-OSSLT	n/a	n/a	n/a	n/a	n/a	n/a
Gr 9 tests not written (%)	n/a	n/a	n/a	n/a	0.0	n/a
Overall rating out of 10	n/a	n/a	n/a	n/a	3.0	n/a

Geraldton [Public] Geraldton		OSSLT count: 99				
ESL (%): 0.0	Special needs (%): 48.5					
Actual rating vs predicted based on parents' avg. inc. of \$ n/a: n/a	2017-18		Last 5 Years			
	Rank:	634/738	581/625			
Academic Performance	2014	2015	2016	2017	2018	Trend
Avg. level Gr 9 Math (Acad)	2.8	3.1	2.9	3.1	2.5	—
Avg. level Gr 9 Math (Apld)	2.4	2.2	2.6	2.4	2.7	—
OSSLT passed (%)-FTE	45.0	66.7	53.1	42.5	43.3	—
OSSLT passed (%)-PE	23.8	26.3	29.4	17.6	30.0	—
Tests below standard (%)	51.0	43.5	44.7	53.8	50.0	—
Gender gap (level)-Math	n/a	n/a	M 0.2	M 1.0	n/a	n/a
Gender gap-OSSLT	n/a	n/a	M 6.3	F 5.4	n/a	n/a
Gr 9 tests not written (%)	0.0	2.9	2.2	0.0	2.0	—
Overall rating out of 10	2.7	4.2	4.8	2.7	4.2	—

Lake Superior [Public] Terrace Bay		OSSLT count: 25				
ESL (%): n/a	Special needs (%): n/a					
Actual rating vs predicted based on parents' avg. inc. of \$ n/a: n/a	2017-18		Last 5 Years			
	Rank:	709/738	602/625			
Academic Performance	2014	2015	2016	2017	2018	Trend
Avg. level Gr 9 Math (Acad)	2.2	2.4	2.3	2.3	2.2	—
Avg. level Gr 9 Math (Apld)	n/a	1.8	n/a	2.0	n/a	n/a
OSSLT passed (%)-FTE	62.5	73.3	68.2	84.6	68.0	—
OSSLT passed (%)-PE	n/a	57.1	41.7	n/a	n/a	n/a
Tests below standard (%)	45.9	50.9	45.7	40.5	43.6	—
Gender gap (level)-Math	n/a	n/a	n/a	n/a	n/a	n/a
Gender gap-OSSLT	n/a	n/a	n/a	n/a	n/a	n/a
Gr 9 tests not written (%)	0.0	4.0	0.0	4.0	0.0	—
Overall rating out of 10	1.4	3.5	3.1	4.4	2.5	—

Manitowadge [Public] Manitowadge		OSSLT count: 16				
ESL (%): n/a	Special needs (%): n/a					
Actual rating vs predicted based on parents' avg. inc. of \$ n/a: n/a	2017-18		Last 5 Years			
	Rank:	725/738	609/625			
Academic Performance	2014	2015	2016	2017	2018	Trend
Avg. level Gr 9 Math (Acad)	2.4	2.6	2.2	1.5	2.0	—
Avg. level Gr 9 Math (Apld)	n/a	n/a	n/a	n/a	1.1	n/a
OSSLT passed (%)-FTE	73.9	69.2	n/a	58.8	68.8	n/a
OSSLT passed (%)-PE	n/a	n/a	56.3	n/a	n/a	n/a
Tests below standard (%)	32.5	27.0	46.2	57.1	63.4	—
Gender gap (level)-Math	n/a	n/a	n/a	n/a	n/a	n/a
Gender gap-OSSLT	n/a	n/a	n/a	n/a	n/a	n/a
Gr 9 tests not written (%)	0.0	0.0	0.0	10.7	—	—
Overall rating out of 10	3.5	4.3	4.0	0.0	0.9	—

||
||
||

St Dominic (Catholic) Bracebridge		OSSLT count: 55				
ESL (%): n/a						Special needs (%): n/a
Actual rating vs predicted based on parents' avg. inc. of \$ n/a: n/a						2017-18 Last 5 Years
			Rank: 461/738			426/625
Academic Performance	2014	2015	2016	2017	2018	Trend
Avg. level Gr 9 Math (Acad)	2.7	3.1	2.9	2.9	3.0	—
Avg. level Gr 9 Math (Apld)	2.6	2.4	2.5	2.2	2.5	—
OSSLT passed (%)-FTE	82.4	58.2	71.0	72.5	69.4	—
OSSLT passed (%)-PE	n/a	n/a	n/a	n/a	n/a	n/a
Tests below standard (%)	26.3	38.2	27.5	27.8	26.5	—
Gender gap (level)-Math	M 0.4	n/a	n/a	F 0.1	M 0.3	n/a
Gender gap-OSSLT	F 30.7	n/a	n/a	F 13.6	F 24.3	n/a
Gr 9 tests not written (%)	0.0	0.0	0.0	0.0	0.0	—
Overall rating out of 10	5.5	3.7	6.4	5.9	5.7	—

Overseas Schools

OVERSEAS

Canadian Intl. School of Hong Kong (Private) Hong Kong		OSSLT				
ESL (%): n/a						Special needs (%): n/a
Actual rating vs predicted based on parents' avg. inc. of \$ n/a: n/a						2017-18 Last 5 Years
			Rank: 11/738			n/a
Academic Performance	2014	2015	2016	2017	2018	Trend
Avg. level Gr 9 Math (Acad)	n/a	n/a	n/a	n/a	3.3	n/a
Avg. level Gr 9 Math (Apld)	n/a	n/a	n/a	n/a	n/a	n/a
OSSLT passed (%)-FTE	n/a	n/a	n/a	n/a	95.8	n/a
OSSLT passed (%)-PE	n/a	n/a	n/a	n/a	n/a	n/a
Tests below standard (%)	n/a	n/a	n/a	n/a	4.3	n/a
Gender gap (level)-Math	n/a	n/a	n/a	n/a	F 0.3	n/a
Gender gap-OSSLT	n/a	n/a	n/a	n/a	F 4.8	n/a
Gr 9 tests not written (%)	n/a	n/a	n/a	n/a	0.0	n/a
Overall rating out of 10	n/a	n/a	n/a	n/a	9.0	n/a

How does your school stack up?

Important notes to the rankings

In this table, schools are ranked (on the left hand side of the page) in descending order (from 1 to 731) according to their academic performance as measured by the Overall rating out of 10 (shown on the right side of the table) for the school year 2017/2018. Each school's five-year average ranking and Overall rating out of 10 are also listed. The higher the overall rating (out of 10), the higher the rank awarded to the school.

Where schools tied in the overall rating, they were awarded the same rank. Where fewer than five years of data were available, "n/a" appears in the table.

Not all the province's secondary schools are included in the tables or the ranking. In order to be included, schools must have had, in the school year 2017/2018, at least 10 students who wrote either of the two versions of the grade-9 EQAO math test and at least 10 first-time-eligible or previ-

ously eligible writers of the Ontario Secondary School Literacy Test. Private schools, including federally funded schools operated by the First Nations, are not required to administer the grade-9 EQAO tests. Since the results of these tests are a necessary component of this Report Card, only those private schools that both administered the EQAO tests and allowed the publication of their results could be included.

The exclusion of a school from the Report Card should in no way be construed as a judgement of the school's effectiveness.

IMPORTANT: In order to get the most from the *Report Card*, readers should consult the complete table of results for each school of interest. By considering several years of results—rather than just a school's rank in the most recent year—readers can get a better idea of how the school is likely to perform in the future.

---Rank---				-Overall rating-		
2017/	Last		School name	City	2017/	Last
2018	5	Trend			2018	5
1	n/a	n/a	Havergal	Toronto	10.0	n/a
2	n/a	n/a	Wali ul Asr	Caledon	9.9	n/a
3	1	—	St Michael's Choir	Toronto	9.6	9.5
3	2	—	Colonel By	Gloucester	9.6	9.3
3	3	▲	Ursula Franklin	Toronto	9.6	9.0
6	3	—	St Robert	Thornhill	9.3	9.0
7	3	—	Markville	Markham	9.2	9.0
7	3	—	Oakville Trafalgar	Oakville	9.2	9.0
7	20	—	North Toronto	Toronto	9.2	8.6
10	3	▲	St Therese of Lisieux	Richmond Hill	9.1	9.0
11	20	—	ISNA	Mississauga	9.0	8.6
11	n/a	n/a	Canadian Intl. School of Hong Kong	Hong Kong	9.0	n/a
13	9	—	Unionville	Unionville	8.9	8.9
14	12	—	St Augustine	Markham	8.8	8.8
14	14	—	Cardinal Carter-Arts	Toronto	8.8	8.7
14	14	—	Iroquois Ridge	Oakville	8.8	8.7
14	14	—	West Carleton	Dunrobin	8.8	8.7
14	14	—	William Lyon Mackenzie	Toronto	8.8	8.7

---Rank---				-Overall rating-		
2017/	Last		School name	City	2017/	Last
2018	5	Trend			2018	5
14	n/a	n/a	John Fraser	Mississauga	8.8	n/a
20	3	—	London Central	London	8.7	9.0
20	9	—	Bayview	Richmond Hill	8.7	8.9
20	9	—	Pierre Elliott Trudeau	Markham	8.7	8.9
20	n/a	n/a	Jean-Vanier	Kirkland Lake	8.7	n/a
24	12	—	Richmond Hill	Richmond Hill	8.6	8.8
24	14	—	Bur Oak	Markham	8.6	8.7
24	35	▲	Garth Webb	Oakville	8.6	8.2
24	39	—	St. Thomas Aquinas	Russell	8.6	8.1
24	n/a	n/a	Lisgar	Ottawa	8.6	n/a
29	20	—	Earl of March	Kanata	8.5	8.6
29	24	—	John McCrae	Nepean	8.5	8.5
29	n/a	n/a	Ange-Gabriel	Brockville	8.5	n/a
32	24	—	St Marcellinus	Mississauga	8.4	8.5
32	29	—	Etobicoke-Arts	Toronto	8.4	8.4
32	34	—	White Oaks	Oakville	8.4	8.3
32	35	—	All Saints	Kanata	8.4	8.2
32	35	—	Aurora	Aurora	8.4	8.2

---Rank---			---Overall rating---			---Rank---			---Overall rating---				
2017/	Last		2017/	Last		2017/	Last		2017/	Last			
2018	5	Trend	2018	5	Trend	2018	5	Trend	2018	5	Trend		
School name			City			School name			City				
32	n/a	n/a	The Woodlands	Mississauga	8.4	n/a	84	75	—	Renaissance	Aurora	7.8	7.7
38	24	—	Earl Haig	Toronto	8.3	8.5	84	100	▲	St Thomas of Villanova	LaSalle	7.8	7.5
38	29	—	Centennial	Guelph	8.3	8.4	84	114	▲	St Matthew	Orléans	7.8	7.4
38	49	—	St Benedict	Sudbury	8.3	8.0	84	129	—	Dr G W Williams	Aurora	7.8	7.3
38	57	—	John F Ross	Guelph	8.3	7.9	84	163	▲	Louis-Riel	Gloucester	7.8	7.1
38	100	▲	South Carleton	Richmond	8.3	7.5	84	214	—	St Paul	Mississauga	7.8	6.8
38	184	▲	Saint-Charles-Garnier	Whitby	8.3	7.0	84	n/a	n/a	North Park	Brampton	7.8	n/a
38	334	▲	Collège Français	Toronto	8.3	6.1	84	n/a	n/a	Tommy Douglas	Woodbridge	7.8	n/a
45	24	—	St Michael	Kemptville	8.2	8.5	101	24	—	Bloor	Toronto	7.7	8.5
45	n/a	n/a	A Y Jackson	Toronto	8.2	n/a	101	49	—	Nelson	Burlington	7.7	8.0
45	n/a	n/a	Bill Hogarth	Markham	8.2	n/a	101	66	—	Longfields Davidson Heights	Nepean	7.7	7.8
45	n/a	n/a	Donald A. Wilson	Whitby	8.2	n/a	101	66	—	St Mark	Manotick	7.7	7.8
49	14	—	Abbey Park	Oakville	8.1	8.7	101	66	—	Thomas A Blakelock	Oakville	7.7	7.8
49	39	—	Elmira	Elmira	8.1	8.1	101	75	—	St Joseph's	Toronto	7.7	7.7
49	39	—	Leaside	Toronto	8.1	8.1	101	90	—	Glebe	Ottawa	7.7	7.6
49	39	—	Richmond Green	Richmond Hill	8.1	8.1	101	114	—	Alexander MacKenzie	Richmond Hill	7.7	7.4
49	57	—	Agincourt	Toronto	8.1	7.9	101	163	—	Riverdale	Toronto	7.7	7.1
49	57	—	Sir John A Macdonald	Waterloo	8.1	7.9	101	184	▲	Cardinal Ambrozic	Brampton	7.7	7.0
49	66	—	Jeunes sans frontières	Brampton	8.1	7.8	101	184	▲	Eastview	Barrie	7.7	7.0
49	66	▲	Marie-Rivier	Kingston	8.1	7.8	101	184	—	Saint-Frère-André	Toronto	7.7	7.0
49	66	—	St Francis Xavier	Mississauga	8.1	7.8	101	202	▲	Saugeen	Port Elgin	7.7	6.9
49	75	—	St Ignatius of Loyola	Oakville	8.1	7.7	101	214	—	Samuel-Genest	Ottawa	7.7	6.8
49	100	—	Milliken Mills	Unionville	8.1	7.5	101	301	—	Mitchell	Mitchell	7.7	6.3
49	129	▲	Merivale	Nepean	8.1	7.3	101	n/a	n/a	Brooklin	Whitby	7.7	n/a
49	n/a	n/a	Paul-Desmarais	Ottawa	8.1	n/a	117	57	—	Sacred Heart	Stittsville	7.6	7.9
62	20	—	St Joseph's	Renfrew	8.0	8.6	117	66	▼	Mother Teresa	Nepean	7.6	7.8
62	39	—	Holy Trinity	Kanata	8.0	8.1	117	90	—	Sainte-Famille	Mississauga	7.6	7.6
62	39	—	Westmount	Thornhill	8.0	8.1	117	100	—	Our Lady of Lourdes	Guelph	7.6	7.5
62	49	—	Marymount	Sudbury	8.0	8.0	117	114	—	Holy Names	Windsor	7.6	7.4
62	66	—	Eden	St Catharines	8.0	7.8	117	114	—	Marc-Garneau	Trenton	7.6	7.4
62	66	▲	Stephen Lewis	Thornhill	8.0	7.8	117	129	—	Mary Ward	Toronto	7.6	7.3
62	75	—	A.Y. Jackson	Kanata	8.0	7.7	117	129	—	St Mary's	Hamilton	7.6	7.3
62	75	—	Bishop Macdonell	Guelph	8.0	7.7	117	148	—	Northview Heights	Toronto	7.6	7.2
62	75	—	Erin	Erin	8.0	7.7	117	163	—	Holy Trinity	Oakville	7.6	7.1
62	75	—	Markham	Markham	8.0	7.7	117	163	▲	Jean Vanier	Milton	7.6	7.1
62	90	—	Vaughan	Thornhill	8.0	7.6	117	229	—	Gaétan Gervais	Oakville	7.6	6.7
62	129	▲	Tecumseh Vista	Tecumseh	8.0	7.3	117	264	—	Pierre-Savard	Nepean	7.6	6.5
62	229	—	Toronto Ouest	Toronto	8.0	6.7	117	n/a	n/a	Canterbury	Ottawa	7.6	n/a
75	29	—	Middlefield	Markham	7.9	8.4	117	n/a	n/a	Lorne Park	Mississauga	7.6	n/a
75	39	—	Humberside	Toronto	7.9	8.1	117	n/a	n/a	Port Credit	Mississauga	7.6	n/a
75	39	▼	Vincent Massey	Windsor	7.9	8.1	133	39	—	St Joseph	Nepean	7.5	8.1
75	49	—	Thornhill	Thornhill	7.9	8.0	133	49	—	Newmarket	Newmarket	7.5	8.0
75	202	—	Notre Dame	Carleton Place	7.9	6.9	133	75	▼	Dr Norman Bethune	Toronto	7.5	7.7
75	n/a	n/a	Bracebridge and Muskoka Lakes	Bracebridge	7.9	n/a	133	90	—	Rosedale Heights-Arts	Toronto	7.5	7.6
75	n/a	n/a	Maurice-Lapointe	Kanata	7.9	n/a	133	100	—	W A Porter	Toronto	7.5	7.5
75	n/a	n/a	Nepean	Ottawa	7.9	n/a	133	148	—	Cardinal Carter	Aurora	7.5	7.2
75	n/a	n/a	Uxbridge	Uxbridge	7.9	n/a	133	163	—	Jean Vanier	Richmond Hill	7.5	7.1
84	29	—	Lawrence Park	Toronto	7.8	8.4	133	163	—	Loyola	Mississauga	7.5	7.1
84	49	—	Bill Crothers	Unionville	7.8	8.0	133	202	—	Owen Sound	Owen Sound	7.5	6.9
84	49	▼	Bishop Paul Francis Reding	Milton	7.8	8.0	133	229	—	Father Leo J Austin	Whitby	7.5	6.7
84	49	—	Malvern	Toronto	7.8	8.0	133	246	—	Immaculata	Ottawa	7.5	6.6
84	57	—	Father John Redmond	Toronto	7.8	7.9	133	284	▲	Laura Secord	St Catharines	7.5	6.4
84	57	—	Holy Name of Mary	Brampton	7.8	7.9	133	n/a	n/a	Glenforest	Mississauga	7.5	n/a
84	57	—	Richview	Toronto	7.8	7.9	133	n/a	n/a	Maxwell Heights	Oshawa	7.5	n/a
84	57	—	St Anne	Tecumseh	7.8	7.9	133	n/a	n/a	Meadowvale	Mississauga	7.5	n/a
84	75	—	Guelph	Guelph	7.8	7.7	148	35	—	St Aloysius Gonzaga	Mississauga	7.4	8.2

---Rank---						-Overall rating-		---Rank---					-Overall rating-					
2017/	5	Last				2017/	5	Last	2017/	5	Last				2017/	5	Last	
2018	yrs	Trend	School name	City			2018	yrs		2018	yrs	Trend	School name	City			2018	yrs
148	75	▼	Notre Dame	Toronto			7.4	7.7		204	75	—	Stratford Central	Stratford			7.1	7.7
148	75	—	Thornlea	Thornhill			7.4	7.7		204	100	—	Etobicoke	Toronto			7.1	7.5
148	90	—	Saint Michael	Niagara Falls			7.4	7.6		204	100	—	Holy Trinity	Simcoe			7.1	7.5
148	114	—	St Thomas Aquinas	Oakville			7.4	7.4		204	100	—	Lester B Pearson	Burlington			7.1	7.5
148	148	—	Courtice	Courtice			7.4	7.2		204	114	—	Philip Pocock	Mississauga			7.1	7.4
148	163	—	St Edmund Campion	Brampton			7.4	7.1		204	114	▼	St Elizabeth	Thornhill			7.1	7.4
148	184	▲	Cardinal Carter	Leamington			7.4	7.0		204	129	—	St Francis Xavier	Gloucester			7.1	7.3
148	184	—	L'Héritage	Cornwall			7.4	7.0		204	129	—	St Mary's	Brockville			7.1	7.3
148	184	—	St Francis	St Catharines			7.4	7.0		204	148	—	Belle River	Belle River			7.1	7.2
148	246	▲	Francis Libermann	Toronto			7.4	6.6		204	184	—	Assumption	Windsor			7.1	7.0
148	264	—	E.J.Lajeunesse	Windsor			7.4	6.5		204	184	—	Emily Carr	Woodbridge			7.1	7.0
148	526	—	Gananoque	Gananoque			7.4	4.5		204	184	—	Westdale	Hamilton			7.1	7.0
148	n/a	n/a	Chinguacousy	Brampton			7.4	n/a		204	202	—	Centre Wellington	Fergus			7.1	6.9
148	n/a	n/a	Harold M. Brathwaite	Brampton			7.4	n/a		204	202	—	Orchard Park	Stoney Creek			7.1	6.9
148	n/a	n/a	Lo-Ellen Park	Sudbury			7.4	n/a		204	214	—	Mother Teresa	London			7.1	6.8
164	29	—	Le Sommet	Hawkesbury			7.3	8.4		204	246	—	Monseigneur-de-Charbonnel	Toronto			7.1	6.6
164	57	—	Forest Hill	Toronto			7.3	7.9		204	n/a	n/a	Applewood Heights	Mississauga			7.1	n/a
164	90	—	Christ the King	Georgetown			7.3	7.6		204	n/a	n/a	J Clarke Richardson	Ajax			7.1	n/a
164	100	—	Assumption	Burlington			7.3	7.5		204	n/a	n/a	R. S. McLaughlin	Oshawa			7.1	n/a
164	100	—	F J Brennan	Windsor			7.3	7.5		204	n/a	n/a	Rick Hansen	Mississauga			7.1	n/a
164	114	—	Béatrice-Desloges	Orléans			7.3	7.4		225	75	▼	Corpus Christi	Burlington			7.0	7.7
164	114	—	Bishop Tonnos	Ancaster			7.3	7.4		225	90	—	Langstaff	Richmond Hill			7.0	7.6
164	114	—	Milton	Milton			7.3	7.4		225	90	▼	Regiopolis/Notre-Dame	Kingston			7.0	7.6
164	114	—	Northern	Toronto			7.3	7.4		225	90	—	Resurrection	Kitchener			7.0	7.6
164	114	—	R H King	Toronto			7.3	7.4		225	114	▼	St Peter	Orléans			7.0	7.4
164	129	—	Dr. Frank J. Hayden	Burlington			7.3	7.3		225	129	▼	Iona	Mississauga			7.0	7.3
164	129	—	Father Michael McGivney	Markham			7.3	7.3		225	129	—	St. Brother André	Markham			7.0	7.3
164	129	—	Sacred Heart	Newmarket			7.3	7.3		225	148	▼	Notre Dame	Burlington			7.0	7.2
164	163	—	A N Myer	Niagara Falls			7.3	7.1		225	148	—	Victoria Park	Toronto			7.0	7.2
164	163	—	Cardinal Newman	Stoney Creek			7.3	7.1		225	163	—	St David	Waterloo			7.0	7.1
164	184	—	Medway	Arva			7.3	7.0		225	184	—	Ancaster	Ancaster			7.0	7.0
164	202	—	Maple	Maple			7.3	6.9		225	184	—	St Ignatius	Thunder Bay			7.0	7.0
164	202	—	St Joseph's	Windsor			7.3	6.9		225	202	—	Holy Cross	St Catharines			7.0	6.9
164	246	▲	L'Escale	Rockland			7.3	6.6		225	214	▲	Amprior	Amprior			7.0	6.8
164	284	▲	Sir Winston Churchill	Thunder Bay			7.3	6.4		225	214	—	Woodbridge	Woodbridge			7.0	6.8
164	n/a	n/a	Sir Robert Borden	Nepean			7.3	n/a		225	229	—	Notre Dame	Brampton			7.0	6.7
164	n/a	n/a	Stephen Lewis	Mississauga			7.3	n/a		225	246	—	Governor Simcoe	St Catharines			7.0	6.6
186	39	—	De La Salle	Ottawa			7.2	8.1		225	264	—	Burlington Central	Burlington			7.0	6.5
186	90	—	Waterloo	Waterloo			7.2	7.6		225	284	—	Westside	Orangeville			7.0	6.4
186	100	—	Aldershot	Burlington			7.2	7.5		225	356	▲	Centre Dufferin	Shelburne			7.0	6.0
186	114	—	Oakridge	London			7.2	7.4		225	n/a	n/a	Cobourg	Cobourg			7.0	n/a
186	129	—	St Thomas Aquinas	London			7.2	7.3		225	n/a	n/a	Dunbarton	Pickering			7.0	n/a
186	129	—	Westmount	Hamilton			7.2	7.3		225	n/a	n/a	Streetsville	Mississauga			7.0	n/a
186	148	—	A B Lucas	London			7.2	7.2		248	100	▼	Garneau	Gloucester			6.9	7.5
186	148	—	Craig Kielburger	Milton			7.2	7.2		248	148	—	Sir John A Macdonald	Toronto			6.9	7.2
186	148	—	Don Mills	Toronto			7.2	7.2		248	163	—	Sir Winston Churchill	St Catharines			6.9	7.1
186	163	—	Sandwich	LaSalle			7.2	7.1		248	163	▼	Stouffville	Stouffville			6.9	7.1
186	163	—	St. Joan of Arc	Mississauga			7.2	7.1		248	184	—	Père-René-de-Galinée	Cambridge			6.9	7.0
186	202	—	Cairine Wilson	Ottawa			7.2	6.9		248	202	—	St Peter's	Peterborough			6.9	6.9
186	214	—	All Saints	Whitby			7.2	6.8		248	214	—	St Patrick	Toronto			6.9	6.8
186	229	▲	Sir Frederick Banting	London			7.2	6.7		248	229	—	Franco-Ouest	Nepean			6.9	6.7
186	246	—	Cameron Heights	Kitchener			7.2	6.6		248	264	▲	Hearst	Hearst			6.9	6.5
186	n/a	n/a	Cawthra Park	Mississauga			7.2	n/a		248	301	—	Sacred Heart	Walkerton			6.9	6.3
186	n/a	n/a	Lockerby	Sudbury			7.2	n/a		248	314	—	Peninsula Shores	Warton			6.9	6.2
186	n/a	n/a	Sainte-Trinité	Oakville			7.2	n/a		248	372	—	Beamsville	Beamsville			6.9	5.9
204	75	▼	Bishop Allen	Toronto			7.1	7.7		248	372	—	St Joseph's	St Thomas			6.9	5.9

---Rank---				---Overall rating---				---Rank---				---Overall rating---		
2017/	Last			2017/	Last	2017/	Last	2017/	Last			2017/	Last	
2018	5	Trend	School name	2018	5	2018	5	2018	5	Trend	School name	2018	5	
			City								City			
248	n/a	n/a	Brampton Centennial	Brampton	6.9	n/a		305	356	—	Holy Cross	Peterborough	6.5	6.0
248	n/a	n/a	Castlebrooke	Brampton	6.9	n/a		305	356	▲	Monseigneur-Bruyère	London	6.5	6.0
248	n/a	n/a	Henry Street	Whitby	6.9	n/a		305	372	—	M M Robinson	Burlington	6.5	5.9
248	n/a	n/a	Mayfield	Caledon	6.9	n/a		305	372	—	Stephen Leacock	Toronto	6.5	5.9
248	n/a	n/a	Pickering	Ajax	6.9	n/a		305	385	—	Monsignor Doyle	Cambridge	6.5	5.8
266	75	—	Our Lady of Mount Carmel	Mississauga	6.8	7.7		305	385	—	Vankleek Hill	Vankleek Hill	6.5	5.8
266	129	—	Gisèle-Lalonde	Orléans	6.8	7.3		305	n/a	n/a	Mer Bleue	Orléans	6.5	n/a
266	148	—	Centennial	Welland	6.8	7.2		305	n/a	n/a	Turner Fenton	Brampton	6.5	n/a
266	148	—	St Joseph	Mississauga	6.8	7.2		325	129	▼	Loretto Abbey	Toronto	6.4	7.3
266	184	—	Waterdown	Waterdown	6.8	7.0		325	148	▼	Neil McNeil	Toronto	6.4	7.2
266	214	—	Holy Trinity	Cornwall	6.8	6.8		325	229	—	Franco-Cité	Ottawa	6.4	6.7
266	229	—	St John's	Brantford	6.8	6.7		325	246	—	Bell	Nepean	6.4	6.6
266	246	—	Marc Garneau	Toronto	6.8	6.6		325	264	—	Father Bressani	Woodbridge	6.4	6.5
266	264	—	Senator O'Connor	Toronto	6.8	6.5		325	284	—	Chaminade	Toronto	6.4	6.4
266	n/a	n/a	Anderson	Whitby	6.8	n/a		325	314	—	Acton	Acton	6.4	6.2
276	129	▼	Bluevale	Waterloo	6.7	7.3		325	314	—	Collingwood	Collingwood	6.4	6.2
276	129	—	Northern	Sarnia	6.7	7.3		325	314	—	Elliot Lake	Elliot Lake	6.4	6.2
276	163	▼	John Cabot	Mississauga	6.7	7.1		325	314	—	Georgian Bay	Meaford	6.4	6.2
276	184	—	Grimsby	Grimsby	6.7	7.0		325	314	—	Grand River	Kitchener	6.4	6.2
276	214	—	Nicholson	Belleville	6.7	6.8		325	334	—	St Charles	Sudbury	6.4	6.1
276	214	—	Waterloo-Oxford	Baden	6.7	6.8		325	334	—	St Thomas Aquinas	Brampton	6.4	6.1
276	264	—	Preston	Cambridge	6.7	6.5		325	356	—	St Benedict	Cambridge	6.4	6.0
276	314	▲	Chippewa	North Bay	6.7	6.2		325	440	▲	St Patrick's	Ottawa	6.4	5.3
276	372	—	Renfrew	Renfrew	6.7	5.9		325	478	▲	North Dundas	Chesterville	6.4	5.0
276	n/a	n/a	Sir Wilfrid Laurier	Orléans	6.7	n/a		325	n/a	n/a	Erindale	Mississauga	6.4	n/a
286	100	—	Jeanne-Lajoie	Pembroke	6.6	7.5		325	n/a	n/a	Louise Arbour	Brampton	6.4	n/a
286	129	▼	Georgetown	Georgetown	6.6	7.3		325	n/a	n/a	Orillia	Orillia	6.4	n/a
286	163	—	Michael Power/St Joseph	Toronto	6.6	7.1		344	148	▼	Harbord	Toronto	6.3	7.2
286	214	—	Charlottenburgh and Lancaster	Williamstown	6.6	6.8		344	163	▼	North Grenville	Kemptville	6.3	7.1
286	214	—	Orangeville	Orangeville	6.6	6.8		344	163	▼	St. Michael	Bolton	6.3	7.1
286	214	—	St. Roch	Brampton	6.6	6.8		344	184	—	Lord Dorchester	Dorchester	6.3	7.0
286	229	—	Highland	Dundas	6.6	6.7		344	202	—	St Thomas Aquinas	Lindsay	6.3	6.9
286	246	—	Frontenac	Kingston	6.6	6.6		344	229	—	Bishop Smith	Pembroke	6.3	6.7
286	284	—	St Michael	Stratford	6.6	6.4		344	229	—	Kingsville	Kingsville	6.3	6.7
286	284	—	Ursuline (The Pines)	Chatham	6.6	6.4		344	229	—	St Stephen's	Bowmanville	6.3	6.7
286	301	—	Essex	Essex	6.6	6.3		344	246	▼	Atikokan	Atikokan	6.3	6.6
286	301	—	St Marguerite d'Youville	Brampton	6.6	6.3		344	246	▼	St Pius X	Ottawa	6.3	6.6
286	314	—	Glengarry	Alexandria	6.6	6.2		344	246	—	St. Andre Bessette	London	6.3	6.6
286	314	—	Notre Dame	Ajax	6.6	6.2		344	264	▼	Father Michael Goetz	Mississauga	6.3	6.5
286	440	—	Saint-François-Xavier	Sarnia	6.6	5.3		344	264	—	St John	Perth	6.3	6.5
286	526	—	Englehart	Englehart	6.6	4.5		344	264	—	St Paul	Ottawa	6.3	6.5
286	n/a	n/a	Mississauga	Mississauga	6.6	n/a		344	284	—	Adam Scott	Peterborough	6.3	6.4
286	n/a	n/a	Norval-Morrisseau	Richmond Hill	6.6	n/a		344	284	—	Cardinal Leger	Brampton	6.3	6.4
286	n/a	n/a	Sinclair	Whitby	6.6	n/a		344	284	—	Leamington	Leamington	6.3	6.4
305	100	—	E L Crossley	Fonthill	6.5	7.5		344	284	—	St Joseph-Scollard Hall	North Bay	6.3	6.4
305	114	—	General Amherst	Amherstburg	6.5	7.4		344	301	—	Huron Heights	Kitchener	6.3	6.3
305	184	▼	Sir William Mulock	Newmarket	6.5	7.0		344	314	—	Kincardine	Kincardine	6.3	6.2
305	229	—	Brockville	Brockville	6.5	6.7		344	334	—	Gabriel-Dumont	London	6.3	6.1
305	246	—	St Joseph's	Cornwall	6.5	6.6		344	334	—	Hammarkjold	Thunder Bay	6.3	6.1
305	246	—	St Paul	Trenton	6.5	6.6		344	334	—	Sir Oliver Mowat	Toronto	6.3	6.1
305	284	—	Kitchener Waterloo	Kitchener	6.5	6.4		344	356	—	West Ferris	North Bay	6.3	6.0
305	284	—	Listowel	Listowel	6.5	6.4		344	372	—	West Humber	Toronto	6.3	5.9
305	284	—	Walkerville	Windsor	6.5	6.4		344	416	▲	Archbishop Denis O'Connor	Ajax	6.3	5.5
305	314	—	Hillcrest	Ottawa	6.5	6.2		344	n/a	n/a	Abraar	Ottawa	6.3	n/a
305	314	—	Marshall McLuhan	Toronto	6.5	6.2		344	n/a	n/a	Fletcher's Meadow	Brampton	6.3	n/a
305	334	—	St Augustine	Brampton	6.5	6.1		344	n/a	n/a	Osgoode Township	Metcalfe	6.3	n/a

---Rank---			---Overall rating---			---Rank---			---Overall rating---				
2017/	5	Last	School name	City	2017/	Last	2017/	Last	2017/	Last			
2018	yrs	Trend			2018	yrs	2018	yrs	2018	yrs			
373	163	▼	St Martin	Mississauga	6.2	7.1	414	n/a	n/a	Port Perry	Port Perry	6.0	n/a
373	202	—	Martingrove	Toronto	6.2	6.9	430	334	—	East Northumberland	Brighton	5.9	6.1
373	214	—	St Maximilian Kolbe	Aurora	6.2	6.8	430	334	—	Embrun	Embrun	5.9	6.1
373	246	—	Robert F Hall	Caledon East	6.2	6.6	430	334	—	Strathroy District	Strathroy	5.9	6.1
373	264	—	Holy Cross	Kingston	6.2	6.5	430	356	—	St Mary	Pickering	5.9	6.0
373	264	▼	King City	King City	6.2	6.5	430	372	—	Galt	Cambridge	5.9	5.9
373	264	▼	Saint Paul	Niagara Falls	6.2	6.5	430	372	—	St Marys	St Marys	5.9	5.9
373	264	▼	St Mary's	Kitchener	6.2	6.5	430	385	—	Brebeuf	Toronto	5.9	5.8
373	284	—	Robert Bateman	Burlington	6.2	6.4	430	400	—	Campbellford	Campbellford	5.9	5.7
373	301	—	Dr John M Denison	Newmarket	6.2	6.3	430	410	—	Riverside	Windsor	5.9	5.6
373	301	—	North Park	Brantford	6.2	6.3	430	467	—	Sir Wilfrid Laurier	Toronto	5.9	5.1
373	314	—	Lakeshore	Port Colborne	6.2	6.2	430	489	—	Red Lake	Red Lake	5.9	4.9
373	334	—	Huron Heights	Newmarket	6.2	6.1	430	n/a	n/a	Georges Vanier	Toronto	5.9	n/a
373	334	—	Patrick Fogarty	Orillia	6.2	6.1	430	n/a	n/a	Pine Ridge	Pickering	5.9	n/a
373	334	—	Southwood	Cambridge	6.2	6.1	443	163	▼	Blessed Trinity	Grimsby	5.8	7.1
373	400	—	Holy Cross	Woodbridge	6.2	5.7	443	214	▼	South Huron	Exeter	5.8	6.8
373	558	—	Macdonald-Cartier	Sudbury	6.2	4.1	443	229	▼	St James	Guelph	5.8	6.7
390	229	—	Banting Memorial	Alliston	6.1	6.7	443	246	—	Roméo Dallaire	Barrie	5.8	6.6
390	246	—	St Patrick's	Sarnia	6.1	6.6	443	264	▼	Bayside	Belleville	5.8	6.5
390	264	—	Albert Campbell	Toronto	6.1	6.5	443	264	—	Central Elgin	St Thomas	5.8	6.5
390	264	▼	Holy Trinity	Courtice	6.1	6.5	443	284	—	St Mary	Cobourg	5.8	6.4
390	264	—	St Mary's	Woodstock	6.1	6.5	443	334	—	Jean Vanier	Collingwood	5.8	6.1
390	284	—	Denis Morris	St Catharines	6.1	6.4	443	334	—	Pope John Paul II	Toronto	5.8	6.1
390	284	—	St Anne's	Clinton	6.1	6.4	443	356	—	Franco-Cité	Sturgeon Falls	5.8	6.0
390	301	—	Westlane	Niagara Falls	6.1	6.3	443	385	—	Mère-Teresa	Hamilton	5.8	5.8
390	314	—	Monarch Park	Toronto	6.1	6.2	443	400	—	Nouvelle-Alliance	Barrie	5.8	5.7
390	314	—	Sydenham	Sydenham	6.1	6.2	443	416	▲	Perth and District	Perth	5.8	5.5
390	334	—	Plantagenet	Plantagenet	6.1	6.1	443	426	—	Clarington Central	Bowmanville	5.8	5.4
390	356	—	de Casselman	Casselman	6.1	6.0	443	440	▲	Cayuga	Cayuga	5.8	5.3
390	356	—	Deslauriers	Nepean	6.1	6.0	443	440	—	North Middlesex	Parkhill	5.8	5.3
390	372	—	Goderich	Goderich	6.1	5.9	443	540	▲	Le Caron	Penetanguishene	5.8	4.4
390	385	—	Saltfleet	Stoney Creek	6.1	5.8	443	n/a	n/a	I E Weldon	Lindsay	5.8	n/a
390	410	—	Catholic Central	London	6.1	5.6	461	301	▼	Notre Dame	Welland	5.7	6.3
390	416	▲	Carleton Place	Carleton Place	6.1	5.5	461	314	▼	Innisdale	Barrie	5.7	6.2
390	416	—	Nantyr Shores	Innisfil	6.1	5.5	461	334	—	Lambton Central	Petrolia	5.7	6.1
390	440	—	Hawkesbury	Hawkesbury	6.1	5.3	461	385	—	Glendale	Tillsonburg	5.7	5.8
390	467	—	Lester B Pearson	Gloucester	6.1	5.1	461	385	—	Jacob Hespeler	Cambridge	5.7	5.8
390	n/a	n/a	Central Peel	Brampton	6.1	n/a	461	385	—	London South	London	5.7	5.8
390	n/a	n/a	Clarkson	Mississauga	6.1	n/a	461	416	—	Superior CVI	Thunder Bay	5.7	5.5
390	n/a	n/a	Gordon Graydon	Mississauga	6.1	n/a	461	426	—	Opeongo	Douglas	5.7	5.4
390	n/a	n/a	Huntsville	Huntsville	6.1	n/a	461	426	—	St Dominic	Bracebridge	5.7	5.4
414	148	▼	Kingston	Kingston	6.0	7.2	461	440	—	Monsignor Paul Dwyer	Oshawa	5.7	5.3
414	229	—	Bradford	Bradford	6.0	6.7	461	467	▲	Glenview Park	Cambridge	5.7	5.1
414	264	—	Assumption	Brantford	6.0	6.5	461	507	—	Greater Fort Erie	Fort Erie	5.7	4.7
414	301	▼	Chatham-Kent	Chatham	6.0	6.3	461	519	▲	Danforth	Toronto	5.7	4.6
414	314	—	Barrie North	Barrie	6.0	6.2	461	526	▲	Sacré-Coeur	Sudbury	5.7	4.5
414	314	—	Bowmanville	Bowmanville	6.0	6.2	461	n/a	n/a	Ajax	Ajax	5.7	n/a
414	314	—	Mackenzie	Deep River	6.0	6.2	461	n/a	n/a	The Humberview	Bolton	5.7	n/a
414	334	—	Bear Creek	Barrie	6.0	6.1	477	301	—	Crestwood	Peterborough	5.6	6.3
414	334	—	Silverthorn	Toronto	6.0	6.1	477	301	—	St Thomas Aquinas	Kenora	5.6	6.3
414	356	—	Ascension of Our Lord	Mississauga	6.0	6.0	477	356	—	Bishop Ryan	Hamilton	5.6	6.0
414	356	—	John Diefenbaker	Hanover	6.0	6.0	477	372	—	Paris	Paris	5.6	5.9
414	460	▲	Blessed Mother Teresa	Toronto	6.0	5.2	477	400	—	St Jean de Brebeuf	Woodbridge	5.6	5.7
414	467	—	Westminster	London	6.0	5.1	477	410	—	Delhi	Delhi	5.6	5.6
414	496	—	East York	Toronto	6.0	4.8	477	416	—	Wexford Collegiate-Arts	Toronto	5.6	5.5
414	n/a	n/a	O'Neill	Oshawa	6.0	n/a	477	426	—	Algonquin	North Bay	5.6	5.4

---Rank---				---Overall rating---				---Rank---				---Overall rating---				
2017/	Last			2017/	Last	2017/	Last	2017/	Last	2017/	Last	2017/	Last			
2018	5	Trend	School name	2018	5	2018	5	2018	5	2018	5	2018	5			
			City													
477	440	—	Almonte	Almonte	5.6	5.3				536	400	—	Korah	Sault Ste. Marie	5.1	5.7
477	440	—	St Basil The Great	Toronto	5.6	5.3				536	400	—	Thomas A Stewart	Peterborough	5.1	5.7
477	440	—	Timiskaming District	New Liskeard	5.6	5.3				536	410	▼	St Theresa	Belleville	5.1	5.6
477	478	▲	Kenner	Peterborough	5.6	5.0				536	440	—	Moira	Belleville	5.1	5.3
477	496	—	Woodstock	Woodstock	5.6	4.8				536	460	—	St Joan of Arc	Maple	5.1	5.2
477	n/a	n/a	Brock	Cannington	5.6	n/a				536	467	—	Seaway	Iroquois	5.1	5.1
477	n/a	n/a	David Suzuki	Brampton	5.6	n/a				536	496	—	Sir Wilfrid Laurier	London	5.1	4.8
492	163	▼	Delphi Alternative	Toronto	5.5	7.1				536	507	—	Dryden	Dryden	5.1	4.7
492	246	▼	La Salle	Kingston	5.5	6.6				536	519	—	Hon W C Kennedy	Windsor	5.1	4.6
492	356	—	Jean-Vanier	Welland	5.5	6.0				536	540	—	Valley Heights	Langton	5.1	4.4
492	372	▼	Simcoe	Simcoe	5.5	5.9				536	545	—	North Albion	Toronto	5.1	4.3
492	385	—	St Patrick	Thunder Bay	5.5	5.8				536	n/a	n/a	Gravenhurst	Gravenhurst	5.1	n/a
492	416	—	de la Verendrye	Thunder Bay	5.5	5.5				536	n/a	n/a	Pickering	Pickering	5.1	n/a
492	416	—	St Joseph's	Barrie	5.5	5.5				536	n/a	n/a	Valour	Petawawa	5.1	n/a
492	426	—	Huron Park	Woodstock	5.5	5.4				555	385	—	L'Amoreaux	Toronto	5.0	5.8
492	426	—	Ingersoll District	Ingersoll	5.5	5.4				555	400	▼	l'Essor	Tecumseh	5.0	5.7
492	426	—	Lambton Kent	Dresden	5.5	5.4				555	416	▼	Bishop Alexander Carter	Hammer	5.0	5.5
492	n/a	n/a	Haliburton Highland	Haliburton	5.5	n/a				555	426	—	Central Huron	Clinton	5.0	5.4
492	n/a	n/a	Sandalwood Heights	Brampton	5.5	n/a				555	426	—	Saunders	London	5.0	5.4
492	n/a	n/a	Sudbury	Sudbury	5.5	n/a				555	426	▼	Thousand Islands	Brockville	5.0	5.4
505	301	—	Étienne-Brûlé	Toronto	5.4	6.3				555	440	—	Brantford	Brantford	5.0	5.3
505	314	—	Bayridge	Kingston	5.4	6.2				555	467	—	St Theresa's	Midland	5.0	5.1
505	334	—	Norwell	Palmerston	5.4	6.1				555	489	—	Collège Notre-Dame	Sudbury	5.0	4.9
505	400	▼	St Thomas More	Hamilton	5.4	5.7				555	489	—	Superior Heights	Sault Ste. Marie	5.0	4.9
505	410	—	St Jean de Brebeuf	Hamilton	5.4	5.6				555	489	—	Walkerton	Walkerton	5.0	4.9
505	440	—	Stratford Northwestern	Stratford	5.4	5.3				555	551	—	Hagersville	Hagersville	5.0	4.2
505	460	—	St Mary's	Sault Ste. Marie	5.4	5.2				555	566	▲	Beaver Brae	Kenora	5.0	4.0
505	460	—	St Peter's	Barrie	5.4	5.2				555	n/a	n/a	Fenelon Falls	Fenelon Falls	5.0	n/a
505	467	—	James Cardinal McGuigan	Toronto	5.4	5.1				569	416	▼	St Mary's	Owen Sound	4.9	5.5
505	545	—	Timmins	Timmins	5.4	4.3				569	426	—	St Joan of Arc	Barrie	4.9	5.4
505	n/a	n/a	Lindsay	Lindsay	5.4	n/a				569	467	—	F E Madill	Wingham	4.9	5.1
516	334	—	St Francis Xavier	Hammond	5.3	6.1				569	478	—	McKinnon Park	Caledonia	4.9	5.0
516	385	—	Widdifield	North Bay	5.3	5.8				569	526	▲	H B Beal	London	4.9	4.5
516	426	—	Nottawasaga Pines	Angus	5.3	5.4				569	526	—	John McGregor	Chatham	4.9	4.5
516	440	—	Madonna	Toronto	5.3	5.3				569	578	▲	St Catharines	St Catharines	4.9	3.8
516	489	—	Keswick	Keswick	5.3	4.9				569	n/a	n/a	Bramalea	Brampton	4.9	n/a
516	489	—	Madawaska Valley	Barry's Bay	5.3	4.9				569	n/a	n/a	Brookfield	Ottawa	4.9	n/a
516	496	—	Le Relais	Alexandria	5.3	4.8				569	n/a	n/a	Eastdale	Oshawa	4.9	n/a
516	496	—	Monsignor Percy Johnson	Toronto	5.3	4.8				569	n/a	n/a	Manitoulin	M'Chigeeng	4.9	n/a
516	526	—	West Elgin	West Lorne	5.3	4.5				580	356	▼	St Thomas Aquinas	Tottenham	4.8	6.0
516	551	▲	Stamford	Niagara Falls	5.3	4.2				580	400	▼	Parkside	St Thomas	4.8	5.7
516	558	▲	Father Henry Carr	Toronto	5.3	4.1				580	440	▼	W F Herman	Windsor	4.8	5.3
516	n/a	n/a	DSBN Academy	St Catharines	5.3	n/a				580	460	—	Lester B Pearson	Toronto	4.8	5.2
516	n/a	n/a	Lincoln M Alexander	Mississauga	5.3	n/a				580	478	—	Al-Risala	Mississauga	4.8	5.0
529	229	—	Clarke	Newcastle	5.2	6.7				580	496	—	Western	Toronto	4.8	4.8
529	385	▼	Centennial	Belleville	5.2	5.8				580	507	—	Centre Hastings	Madoc	4.8	4.7
529	385	—	St Mary's	Toronto	5.2	5.8				580	551	—	Birchmount Park	Toronto	4.8	4.2
529	489	—	Parkdale	Toronto	5.2	4.9				580	n/a	n/a	Heart Lake	Brampton	4.8	n/a
529	526	—	Bishop Marrocco/Thomas Merton	Toronto	5.2	4.5				580	n/a	n/a	Lively	Lively	4.8	n/a
529	n/a	n/a	de-Lamothe-Cadillac	Windsor	5.2	n/a				590	334	—	Sainte-Marie	New Liskeard	4.7	6.1
529	n/a	n/a	Holy Trinity	Bradford	5.2	n/a				590	356	—	Rideau	Elgin	4.7	6.0
536	356	▼	Woburn	Toronto	5.1	6.0				590	426	▼	Notre Dame	Ottawa	4.7	5.4
536	372	—	La Citadelle	Cornwall	5.1	5.9				590	440	▼	Gloucester	Gloucester	4.7	5.3
536	372	—	North Lambton	Forest	5.1	5.9				590	496	—	Central Algoma	Desbarats	4.7	4.8
536	385	▼	Cardinal Newman	Toronto	5.1	5.8				590	496	—	Thistle town	Toronto	4.7	4.8
536	385	—	St Josephs Morrow Park	Toronto	5.1	5.8				590	n/a	n/a	Franco-Ouest	Espanola	4.7	n/a

---Rank---			---Overall rating---			---Rank---			---Overall rating---				
2017/	Last			Last		2017/	Last			Last			
2018	5	Trend	School name	2018	5	2018	5	Trend	School name	2018	5		
	2018	2018	City	2018	2018	2018	2018	2018	City	2018	2018		
590	n/a	n/a	Lasalle	Sudbury	4.7	n/a	651	607	—	Montcalm	London	4.0	2.6
598	426	—	Westgate	Thunder Bay	4.6	5.4	654	496	—	Our Lady of the Lake	Keswick	3.9	4.8
598	440	—	Wellington Heights	Mount Forest	4.6	5.3	654	545	—	Archbishop Romero	Toronto	3.9	4.3
598	467	—	Parry Sound	Parry Sound	4.6	5.1	654	581	—	Cathedral	Hamilton	3.9	3.7
598	507	—	Granite Ridge	Sharbot Lake	4.6	4.7	657	478	—	Fort Frances	Fort Frances	3.8	5.0
598	507	—	Sherwood	Hamilton	4.6	4.7	657	526	—	C W Jefferys	Toronto	3.8	4.5
598	593	▲	South Grenville	Prescott	4.6	3.5	657	566	—	Iroquois Falls	Iroquois Falls	3.8	4.0
598	599	—	Delta	Hamilton	4.6	3.2	657	566	—	Ridgemont	Ottawa	3.8	4.0
598	n/a	n/a	Chelmsford Valley	Chelmsford	4.6	n/a	657	566	—	Winston Churchill	Toronto	3.8	4.0
598	n/a	n/a	Great Lakes	Sarnia	4.6	n/a	657	581	—	Roland Michener	South Porcupine	3.8	3.7
607	440	—	Holy Cross	Strathroy	4.5	5.3	663	566	—	O'Gorman	Timmins	3.7	4.0
607	467	—	Elmvale	Elmvale	4.5	5.1	663	581	—	Pauline Johnson	Brantford	3.7	3.7
607	467	—	Napanee	Napanee	4.5	5.1	663	595	—	Sutton	Sutton West	3.7	3.4
607	478	—	Thorold	Thorold	4.5	5.0	666	400	—	Cité des Jeunes	Kapuskasing	3.6	5.7
607	507	—	John Paul II	London	4.5	4.7	666	526	▼	Fellowes	Pembroke	3.6	4.5
607	507	▼	Sir Allan MacNab	Hamilton	4.5	4.7	666	551	▼	Glencoe	Glencoe	3.6	4.2
607	526	—	l'Horizon	Val Caron	4.5	4.5	666	558	—	George S Henry	Toronto	3.6	4.1
607	591	—	Nouveau Regard - Jeunesse Nord	Cochrane	4.5	3.6	666	566	▼	Regina Mundi	London	3.6	4.0
615	440	▼	Catholic Central	Windsor	4.4	5.3	666	581	—	Clarke Road	London	3.6	3.7
615	440	▼	Jean Vanier	Toronto	4.4	5.3	666	599	—	Cedarbrae	Toronto	3.6	3.2
615	440	—	Rockland	Rockland	4.4	5.3	673	519	—	Champlain	Chelmsford	3.5	4.6
615	478	▼	Forest Heights	Kitchener	4.4	5.0	673	540	—	Jarvis	Toronto	3.5	4.4
615	507	—	Newtonbrook	Toronto	4.4	4.7	673	558	—	Quinte	Belleville	3.5	4.1
615	526	—	W C Eaket	Blind River	4.4	4.5	673	578	—	Dunnville	Dunnville	3.5	3.8
615	545	—	Glendale	Hamilton	4.4	4.3	673	581	—	Runnymede	Toronto	3.5	3.7
615	574	▲	Lakeshore	Toronto	4.4	3.9	678	496	—	Blenheim	Blenheim	3.4	4.8
615	n/a	n/a	Confederation	Val Caron	4.4	n/a	678	507	—	Kirkland Lake	Kirkland Lake	3.4	4.7
615	n/a	n/a	G L Roberts	Oshawa	4.4	n/a	678	507	—	Monsignor John Pereyma	Oshawa	3.4	4.7
615	n/a	n/a	Georgian Bay District	Midland	4.4	n/a	678	558	—	Wallaceburg	Wallaceburg	3.4	4.1
626	478	—	Loyalist	Kingston	4.3	5.0	678	581	—	Waterford	Waterford	3.4	3.7
626	478	—	Prince Edward	Picton	4.3	5.0	678	581	—	West Hill	Toronto	3.4	3.7
626	519	—	Eastwood	Kitchener	4.3	4.6	678	n/a	n/a	F J McElligott	Mattawa	3.4	n/a
626	526	—	Tilbury	Tilbury	4.3	4.5	678	n/a	n/a	Thomas L. Kennedy	Mississauga	3.4	n/a
626	551	—	Grey Highlands	Flesherton	4.3	4.2	686	478	—	Port Colborne	Port Colborne	3.3	5.0
626	566	—	Eastdale	Welland	4.3	4.0	686	496	▼	Dante Alighieri	Toronto	3.3	4.8
626	n/a	n/a	Jean Augustine	Brampton	4.3	n/a	686	545	—	John Polanyi	Toronto	3.3	4.3
626	n/a	n/a	Woodroffe	Ottawa	4.3	n/a	689	558	▼	St Lawrence	Cornwall	3.2	4.1
634	478	—	Tagwi	Avonmore	4.2	5.0	689	578	—	Cornwall	Cornwall	3.2	3.8
634	519	▼	Loretto	Toronto	4.2	4.6	689	599	—	Northern	Sturgeon Falls	3.2	3.2
634	519	—	Michipicoten	Wawa	4.2	4.6	689	604	—	Athens	Athens	3.2	2.8
634	519	—	York Memorial	Toronto	4.2	4.6	689	610	—	Almaguin Highlands	South River	3.2	2.4
634	526	—	Smiths Falls	Smiths Falls	4.2	4.5	689	617	—	Westview Centennial	Toronto	3.2	1.9
634	540	—	Stayner	Stayner	4.2	4.4	689	n/a	n/a	ÉS Northern	Sturgeon Falls	3.2	n/a
634	545	—	Norwood	Norwood	4.2	4.3	689	n/a	n/a	North Addington	Cloyne	3.2	n/a
634	558	—	East Elgin	Aylmer	4.2	4.1	697	540	▼	Port Hope	Port Hope	3.1	4.4
634	581	—	David and Mary Thomson	Toronto	4.2	3.7	697	558	▼	Marathon	Marathon	3.1	4.1
634	581	—	Geraldton	Geraldton	4.2	3.7	699	602	—	Weston	Toronto	3.0	3.0
634	595	▲	Central Commerce	Toronto	4.2	3.4	699	611	—	Downsview	Toronto	3.0	2.3
645	460	—	Russel High	Russell	4.1	5.2	699	614	—	Westview Freedom Academy	Windsor	3.0	2.0
645	507	—	Twin Lakes	Orillia	4.1	4.7	699	n/a	n/a	Château-Jeunesse	Longlac	3.0	n/a
645	526	—	Pain Court	Pain Court	4.1	4.5	699	n/a	n/a	Delores D. Echum	Moose Factory	3.0	n/a
645	574	—	Trenton	Trenton	4.1	3.9	704	507	—	Ridgetown	Ridgetown	2.9	4.7
645	591	—	Kapuskasing	Kapuskasing	4.1	3.6	704	551	—	Ernestown	Odessa	2.9	4.2
645	593	—	Barton	Hamilton	4.1	3.5	706	n/a	n/a	Safa & Marwa	Mississauga	2.8	n/a
651	410	—	Therault	Timmins	4.0	5.6	707	n/a	n/a	Espanola	Espanola	2.7	n/a
651	574	—	North Hastings	Bancroft	4.0	3.9	708	551	▼	College Avenue	Woodstock	2.6	4.2

---Rank---						-Overall rating-		---Rank---					-Overall rating-						
2017/	5	Last				2017/	5	Last	2017/	5	Last				2017/	5	Last		
2018	yrs	Trend	School name				2018	yrs	2018	yrs	2018	yrs	Trend	School name				2018	yrs
709	602	—	Lake Superior	Terrace Bay	2.5	3.0			724	622	—	Hanmer	Hanmer	1.1	1.1				
710	605	—	Queen Elizabeth	Sioux Lookout	2.3	2.7			725	609	—	Manitouwadge	Manitouwadge	0.9	2.5				
710	607	—	Sir Winston Churchill	Hamilton	2.3	2.6			726	595	—	Renaissance	Timmins	0.6	3.4				
710	n/a	n/a	Everest	Thornhill	2.3	n/a			726	n/a	n/a	l'Odyssée	North Bay	0.6	n/a				
713	574	—	White Pines	Sault Ste. Marie	2.2	3.9			726	n/a	n/a	Notre-Dame	Woodstock	0.6	n/a				
714	617	—	Sir John A Macdonald	Hamilton	2.1	1.9			729	613	—	Central	Toronto	0.2	2.1				
715	460	▼	Georges-P-Vanier	Hamilton	2.0	5.2			730	624	—	Northern Lights	Moosonee	0.1	0.6				
716	581	—	George Harvey	Toronto	1.8	3.7			731	617	—	Cochrane	Cochrane	0.0	1.9				
716	605	—	Nipigon Red Rock	Red Rock	1.8	2.7			731	620	—	College Heights	Guelph	0.0	1.8				
716	614	—	Emery	Toronto	1.8	2.0			731	623	—	Alexander Mackenzie	Sarnia	0.0	0.9				
719	566	—	Rainy River	Rainy River	1.7	4.0			731	625	▲	Bendale	Toronto	0.0	0.0				
720	595	▼	Oakwood	Toronto	1.5	3.4			731	n/a	n/a	Judith Nyman	Brampton	0.0	n/a				
720	621	—	Sir Guy Carleton	Nepean	1.5	1.5			731	n/a	n/a	St. Luke Catholic	Smiths Falls	0.0	n/a				
722	612	—	Kipling	Toronto	1.4	2.2			731	n/a	n/a	Thomas Fiddler Memorial	Sandy Lake	0.0	n/a				
722	614	—	Arthur Voaden	St Thomas	1.4	2.0			731	n/a	n/a	West Credit	Mississauga	0.0	n/a				

Appendix: Calculating the Overall rating out of 10

The *Overall rating out of 10* is intended to answer the question, “In general, how is the school doing, academically compared with others in the report card?” The following is a simplified description of the procedure used to convert the data received from the [Education Quality and Accountability Office](#) into the *Overall rating out of 10*.

- 1 The results for English and French language examinations are separately subjected to the following procedures.
- 2 The *Average levels* achieved on each of the two grade-9 mathematics tests, the two [OSSLT](#) results (FTE and PE), and the indicators of failure on the four test sittings were standardized by calculating Z , which is defined by:

$$Z = (X - \mu) / \sigma$$

where X is the individual school’s result, μ is the mean of the all-schools distribution of results, and σ is the standard deviation of the same all-schools distribution.

- 3 The standardized data for results data were then aggregated. The weighting used was the number of student writers of each test relative to the total number of student test writers in the relevant subject area.
- 4 Similarly, the standardized data for the indicators of failure were aggregated using the same method of weighting.
- 5 The *Gender gap* values for the grade-9 mathematics test and the OSSLT were each calculated by determining the absolute value of the difference in the level of achievement (or success rate in the case of the OSSLT) of male students and female students at the school. The results for each subject were then standardized.
- 6 The four standardized indicator results created in steps 3, 4, and 5 were then combined to produce a weighted, average, summary standardized score for the school. The weightings used in these calculations were: combined results indicator—45%; combined fail rate indicator—45%; gender gap measures—5% each. For schools where there were fewer than two gender gap results, the weightings for the missing gender gap indicators were assigned to the combined fail rate indicator.
- 7 This summary standardized score was re-standardized.

This standardized score was converted into an overall rating between 0 and 10 as follows:

- 8 The allowable maximum and minimum standardized scores were set at 2.2 and -3.29 respectively. Scores equal to, or greater than, 2.2 receive an overall rating of 10. This cut-off was chosen because it allows more

than one school in a given year to be awarded 10 out of 10. Scores of equal to, or less than, -3.29 receive the lowest overall rating of 0. Schools with scores below -3.29 are likely to be outliers, a statistical term used to denote members of a population that appear to have characteristics substantially different from the rest of the population. We chose, therefore, to set the minimum score so as to disregard such extreme differences.

- 9 The resulting standardized scores were converted into *Overall ratings out of 10* according to the formula:

$$OR = \mu + (\sigma * StanScore)$$

where OR is the resulting *Overall rating out of 10*, μ is the average calculated according to the formula:

$$\mu = (OR_{\min} - 10 (Z_{\min} / Z_{\max})) / (1 - (Z_{\min} / Z_{\max}))$$

where σ is the standard deviation calculated according to the formula:

$$\sigma = (10 - \mu) / Z_{\max}$$

and *StanScore* is the standardized score calculated in (6) above and adjusted as required for minimum and maximum values as noted in (7) above. As noted in (7) above, OR_{\min} equals zero, Z_{\min} equals -3.29 ; and Z_{\max} equals 2.2.

- 10 Finally, the derived *Overall rating out of 10* is rounded to one place of the decimal to reflect the significant number of places of the decimal in the original raw data.

Note that the *Overall rating out of 10*, based as it is on standardized scores, is a relative rating. That is, in order for a school to show improvement in its *Overall rating out of 10*, it must improve more than the average. If it improves, but at a rate less than the average, it will show a decline in its rating.

About the authors

Peter Cowley

Peter Cowley is a Senior Fellow and former Director of School Performance Studies at the Fraser Institute. He has a B.Comm. from the University of British Columbia (1974). In 1994, Mr Cowley independently wrote and published *The Parent's Guide*, a popular handbook for parents of British Columbia's secondary-school students. The Parent's Guide web site replaced the handbook in 1995. In 1998, Mr Cowley was co-author of the Fraser Institute's *A Secondary Schools Report Card for British Columbia*, the first of the Institute's continuing series of annual reports on school performance. This was followed in by *The 1999 Report Card on British Columbia's Secondary Schools, Boys, Girls, and Grades: Academic Gender Balance in British Columbia's Secondary Schools*, and *The 1999 Report Card on Alberta's High Schools*. Since then, Mr Cowley has co-authored all of the Institute's annual Report Cards. Annual editions now include Report Cards on elementary and secondary schools in British Columbia, Alberta, and Ontario and on secondary schools in Quebec.

Angela MacLeod

Angela MacLeod is a Senior Policy Analyst at the Fraser Institute, conducting research for the Barbara Mitchell Centre for Improvement in Education, and the Centre for School Performance Studies. After completing a Bachelor of Business Administration from Acadia University, she spent time working in banking and management before pursuing a Master of Public Policy from the University of Calgary. The focus of her graduate studies was social and economic policy, and her final paper, *Noble Frustrations: The Many Practical Problems with Municipal Poverty Initiatives*, was subsequently published by the Manning Foundation. She was formerly the executive director of a school-choice advocacy organization and is passionate about improving K-12 education across the country. She is the co-author of numerous education policy studies including *Where Our Students Are Educated: Measuring Student Enrolment in Canada, 2017* and *Comparing the Family Income of Students in Alberta's Independent and Public Schools*.

Publishing information

Distribution

These publications are available from <<http://www.fraserinstitute.org>> in Portable Document Format (PDF) and can be read with Adobe Acrobat® 7 or Adobe Reader®, versions 7 or later. Adobe Reader® X, the most recent version, is available free of charge from Adobe Systems Inc. at <<http://get.adobe.com/reader/>>. Readers who have trouble viewing or printing our PDF files using applications from other manufacturers (e.g., Apple's Preview) should use Reader® or Acrobat®.

Ordering publications

For information about ordering the printed publications of the Fraser Institute, please contact the publications coordinator:

- ✺ e-mail: sales@fraserinstitute.org
- ✺ telephone: 604.688.0221 ext. 580
or, toll free, 1.800.665.3558 ext. 580
- ✺ fax: 604.688.8539.

Media

For media enquiries, please contact our Communications Department:

- ✺ 604.714.4582
- ✺ e-mail: communications@fraserinstitute.org

Copyright

Copyright ©2019 by the Fraser Institute. All rights reserved. No part of this publication may be reproduced in any manner whatsoever without written permission except in the case of brief passages quoted in critical articles and reviews.

ISSN

- ✺ 1707–2395 Studies in Education Policy
(English online edition)
- ✺ 1492–1863 Studies in Education Policy
(English print edition)

Typesetting

Nick Murphy

Cover design

Bill Ray

Images for cover

- ✺ Boys in school ©Steve Stone; iStock
- ✺ Girl solving a math problem on blackboard
©Bart Coenders; iStock
- ✺ Attentive reading ©Grigory Bibikov; iStock
- ✺ Library series ©Willie B. Thomas; iStock
- ✺ 8-year old schoolgirl doing homework
©mamahoooba; iStock
- ✺ Student working in class ©Bonnie Jacobs; iStock

Supporting the Fraser Institute

To learn how to support the Fraser Institute, please contact

- ✎ Development Department, Fraser Institute
Fourth Floor, 1770 Burrard Street
Vancouver, British Columbia, V6J 3G7 Canada
- ✎ telephone, toll-free: 1.800.665.3558 ext. 548
- ✎ e-mail: development@fraserinstitute.org
- ✎ website: <http://www.fraserinstitute.org/donate>

Purpose, funding, & independence

The Fraser Institute provides a useful public service. We report objective information about the economic and social effects of current public policies, and we offer evidence-based research and education about policy options that can improve the quality of life.

The Institute is a non-profit organization. Our activities are funded by charitable donations, unrestricted grants, ticket sales, and sponsorships from events, the licensing of products for public distribution, and the sale of publications.

All research is subject to rigorous review by external experts, and is conducted and published separately from the Institute's Board of Directors and its donors.

The opinions expressed by the authors are those of the individuals themselves, and do not necessarily reflect those of the Institute, its Board of Directors, its donors and supporters, or its staff. This publication in no way implies that the Fraser Institute, its directors, or staff are in favour of, or oppose the passage of, any bill; or that they support or oppose any particular political party or candidate.

As a healthy part of public discussion among fellow citizens who desire to improve the lives of people through better public policy, the Institute welcomes evidence-focused scrutiny of the research we publish, including verification of data sources, replication of analytical methods, and intelligent debate about the practical effects of policy recommendations.

About the Fraser Institute

Our mission is to improve the quality of life for Canadians, their families and future generations by studying, measuring and broadly communicating the effects of government policies, entrepreneurship and choice on their well-being.

Notre mission consiste à améliorer la qualité de vie des Canadiens et des générations à venir en étudiant, en mesurant et en diffusant les effets des politiques gouvernementales, de l'entrepreneuriat et des choix sur leur bien-être.

Peer review—validating the accuracy of our research

The Fraser Institute maintains a rigorous peer review process for its research. New research, major research projects, and substantively modified research conducted by the Fraser Institute are reviewed by a minimum of one internal expert and two external experts. Reviewers are expected to have a recognized expertise in the topic area being addressed. Whenever possible, external review is a blind process.

Commentaries and conference papers are reviewed by internal experts. Updates to previously reviewed research or new editions of previously reviewed research are not reviewed unless the update includes substantive or material changes in the methodology.

The review process is overseen by the directors of the Institute's research departments who are responsible for ensuring all research published by the Institute passes through the appropriate peer review. If a dispute about the recommendations of the reviewers should arise during the Institute's peer review process, the Institute has an Editorial Advisory Board, a panel of scholars from Canada, the United States, and Europe to whom it can turn for help in resolving the dispute.

Editorial Advisory Board

Members

Prof. Terry L. Anderson	Prof. Stephen Easton	Dr. Jerry Jordan
Prof. Robert Barro	Prof. J.C. Herbert Emery	Prof. Ross McKittrick
Prof. Jean-Pierre Centi	Prof. Jack L. Granatstein	Prof. Michael Parkin
Prof. John Chant	Prof. Herbert G. Grubel	Prof. Friedrich Schneider
Prof. Bev Dahlby	Prof. James Gwartney	Prof. Lawrence B. Smith
Prof. Erwin Diewert	Prof. Ronald W. Jones	Mr. Vito Tanzi

Past members

Prof. Armen Alchian*	Prof. Friedrich A. Hayek* †	Prof. George Stigler* †
Prof. Michael Bliss*	Prof. H.G. Johnson*	Sir Alan Walters*
Prof. James M. Buchanan* †	Prof. F.G. Pennance*	Prof. Edwin G. West*

* deceased; † Nobel Laureate